

FAIRBANKS

FAIRBANKS

Fairbanks Price Index By Rice Lake Weighing Systems PN

FAIRBANKS

RL PN	SUGGESTED LIST	PAGE #	RL PN	SUGGESTED LIST	PAGE #	RL PN	SUGGESTED LIST	PAGE #
10152	CONSULT	72	15294	CONSULT	83,87	67387	CONSULT	109
10154	CONSULT	72	22002	CONSULT	XX	70795		96,102
10156	CONSULT	72	22003	CONSULT	87	71069	CONSULT	77
10158	CONSULT	72	22005	CONSULT	98	71821	CONSULT	98
10160	CONSULT	72	22267	CONSULT	107	99781	CONSULT	97
10162	CONSULT	72	22306	CONSULT	77	101852	CONSULT	107
10164	CONSULT	72	22307	CONSULT	77	105128	CONSULT	111
10166	CONSULT	72	22308	CONSULT	77	105129	CONSULT	111
10168	CONSULT	72	22309	CONSULT	77	162244	CONSULT	81
10170	CONSULT	72	22310	CONSULT	77	105625	CONSULT	107
10185	CONSULT	73,107	22314	CONSULT	77	109228	CONSULT	115
10186	CONSULT	73	22315	CONSULT	77,79	109331	CONSULT	117
10187	CONSULT	73	22316		77	109332	CONSULT	117
10188	CONSULT	73	22320	CONSULT	77	D951	CONSULT	77
10189	CONSULT	72	22321	CONSULT	XX	F301	CONSULT	83,86
10191	CONSULT	72	22327	CONSULT	XX	F302	CONSULT	83,86
10193	CONSULT	73	22328	CONSULT	XX	F303	CONSULT	83,85,86
10196	CONSULT	72	25524	CONSULT	109,111	F304P	CONSULT	XX
10266	CONSULT	73	32294	CONSULT	79	F305	CONSULT	87
10268	CONSULT	73	33956	CONSULT	79	F307	CONSULT	85,86
10270	CONSULT	73	33980	CONSULT	79	F308	CONSULT	83,85,87
10272	CONSULT	73	41642	CONSULT	81	F309P	CONSULT	83,85,87,100
10274	CONSULT	73	41643	CONSULT	81	F310	CONSULT	83,85,86
10292	CONSULT	102	41645	CONSULT	81	F311	CONSULT	86,88
*10294	CONSULT	XX	41650	CONSULT	81	F312L	CONSULT	83,86
10699	CONSULT	95	41651	CONSULT	81	F319	CONSULT	131
10763	CONSULT	95	44836	CONSULT	111	F323P	CONSULT	83,85
10786	CONSULT	107	44837	CONSULT	109	F323PSS	CONSULT	XX
10800	CONSULT	100	47850	CONSULT	109	F324	CONSULT	XX
10855	CONSULT	111	49992	CONSULT	97	F325L	CONSULT	85,86
10873	CONSULT	95	49993	CONSULT	97	F326	CONSULT	85,87
10900	CONSULT	95	50319	CONSULT	96,104	F326SS	CONSULT	XX
10960	CONSULT	107	50747	CONSULT	109	F327	CONSULT	85,86
10961	CONSULT	107	50748	CONSULT	109	F328	CONSULT	85,86
10962	CONSULT	107	50763	CONSULT	112	F401	CONSULT	101
10963	CONSULT	95	50764	CONSULT	112	F402	CONSULT	101
14739	CONSULT	XX	50767	CONSULT	109	F403	CONSULT	101
14884	CONSULT	87	50807	CONSULT	109	F404	CONSULT	101
15180	CONSULT	109	50826	CONSULT	112	F405	CONSULT	101
15242	CONSULT	83,87	50930	CONSULT	81	F405N	CONSULT	101
15244	CONSULT	109	50931	CONSULT	81	F406	CONSULT	98
15277	CONSULT	77	51981	CONSULT	81	F407P	CONSULT	99
15292	CONSULT	83,87	62980	CONSULT	81	F408P	CONSULT	99

*Item obsolete or discontinued. When remaining stock is depleted, published prices are withdrawn and the item is subject to a special order quote.

xx Call for details.

Fairbanks Price Index By Rice Lake Weighing Systems PN

RL PN	SUGGESTED LIST	PAGE #	RL PN	SUGGESTED LIST	PAGE #	RL PN	SUGGESTED LIST	PAGE #
F409P	CONSULT	99	F483	CONSULT	75	F555P	CONSULT	92,100
F410P	CONSULT	100	F484	CONSULT	75	F556	CONSULT	87,92
F411P	CONSULT	99	F485	CONSULT	75	F557	CONSULT	102
F412P	CONSULT	99	F486	CONSULT	75	F558	CONSULT	104
F413P	CONSULT	100	F487P	CONSULT	77	F559	CONSULT	104
F414	CONSULT	101	F488P	CONSULT	75,77	F560	CONSULT	103
F415	CONSULT	101	F489P	CONSULT	75,77	F561	CONSULT	104
F416P	CONSULT	XX	F490	CONSULT	75,77	F562	CONSULT	104
F418	CONSULT	101	F492	CONSULT	77	F563	CONSULT	1003
F419P	CONSULT	100	F493	CONSULT	75,77,79,81	F564	CONSULT	104
F420P	CONSULT	99	F494	CONSULT	77	F571	CONSULT	92
F421	CONSULT	101	F495	CONSULT	77	F572	CONSULT	92
F422	CONSULT	100	F496	CONSULT	77	F574P	CONSULT	77
F423P	CONSULT	100	F497	CONSULT	77	F575	CONSULT	77
F424	CONSULT	98	F498	CONSULT	77	F582	CONSULT	91
F452P	CONSULT	75,77	F501	CONSULT	75,77	F583	CONSULT	91
F454P	CONSULT	100	F502	CONSULT	75	F584	CONSULT	91
F455W	72Reference RL Part #10189		F503	CONSULT	104	F585	CONSULT	91
F456W	Reference RL Part #10191		F504	CONSULT	104	F586P	CONSULT	90
F457P	CONSULT	99,133	F505	CONSULT	103	F588	CONSULT	XX
F458P	CONSULT	92,99	F506	CONSULT	102	F589P	CONSULT	77
F459	CONSULT	94	F507	CONSULT	102	F590	CONSULT	107
F460	CONSULT	94	F508	CONSULT	104	F590-1	CONSULT	107
F461	CONSULT	94	F513	CONSULT	103	F591	CONSULT	107
F462	CONSULT	94	F514	CONSULT	104	F594	CONSULT	121
F463	CONSULT	94	F515	CONSULT	104	F594-2	CONSULT	79
F464	CONSULT	94	F529	CONSULT	90	F594-4	CONSULT	79
F465P	CONSULT	85,99,133	F531P	CONSULT	99,133	F594-9	CONSULT	79
F466P	CONSULT	99	F532P	CONSULT	99,133	F594SA	CONSULT	79
F468	CONSULT	94	F534	CONSULT	101,133		CONSULT	79
F471	CONSULT	98,102	F539	CONSULT	101,133	F594-12	CONSULT	79
F472	CONSULT	98,102	F540P	CONSULT	90		CONSULT	79
F473	CONSULT	98,102	F541P	CONSULT	90	F594-15A	CONSULT	79
F474	CONSULT	98,102	F542P	CONSULT	90	F542P	CONSULT	79
F475AL	CONSULT	103	F543	CONSULT	90	F594-17	CONSULT	79
F476BL	CONSULT	103	F544	CONSULT	91	F594-18	CONSULT	79
F477CL	CONSULT	103	F545P	CONSULT	90	F594-22	CONSULT	79
F478DL	CONSULT	96,103	F546	CONSULT	91	F594-23	CONSULT	79
F479P	CONSULT	75	F547	CONSULT	91	F594-24		79
F480P	CONSULT	75	F548P	CONSULT	90	F594-27	CONSULT	79
F481	CONSULT	77	F549	CONSULT	90	F594-28	CONSULT	79
F482	CONSULT	77	F554P	CONSULT	92	F594-29	CONSULT	79
						F596	CONSULT	XX

*Item obsolete or discontinued. When remaining stock is depleted, published prices are withdrawn and the item is subject to a special order quote.

xx Call for details.

Fairbanks Price Index By Rice Lake Weighing Systems PN

RL PN	SUGGESTED LIST	PAGE #	RL PN	SUGGESTED LIST	PAGE #	RL PN	SUGGESTED LIST	PAGE #
F597	CONSULT	77	F765P	CONSULT	121	F1577RRP	CONSULT	119
F712P	CONSULT	100	F771	CONSULT	121	F1578RRP	CONSULT	119
F713	CONSULT	104	F773	CONSULT	121	F1579RR	CONSULT	119
F714	CONSULT	94	F774	CONSULT	121	F1581RR		119
F721L	CONSULT	93	F775	CONSULT	121	F1583RR	CONSULT	119
F722	CONSULT	93	F776	CONSULT	97	F1587RR	CONSULT	119
F723	CONSULT	93	F778P	CONSULT	100	F1600RR	CONSULT	119
F724	CONSULT	93	F780SS	CONSULT	121	F1604RR	CONSULT	119
F725	CONSULT	93	F781	CONSULT	94	F1609RR	CONSULT	119
F726	CONSULT	94	F782L	CONSULT	97	F1610RRP	CONSULT	119
F727L	CONSULT	93	F783	CONSULT	97	F1620RRP	CONSULT	119
F728	CONSULT	102	F785	CONSULT	94	F1621RRP	CONSULT	119
F729P	CONSULT	88	F786	CONSULT	77	F1622RRP	CONSULT	119
F730P	CONSULT	88	F787	CONSULT	95	F1623RRP	CONSULT	119
F731	CONSULT	88	F788	CONSULT	95	F1627RRP	CONSULT	119
F732	CONSULT	XX	F789	CONSULT	94	F1631RR	CONSULT	119
F735	CONSULT	92	F792	CONSULT	91	F1650RRP	CONSULT	119
F736	CONSULT	102	F793	CONSULT	91	F1651RR	CONSULT	119
F737	CONSULT	89	F1552RRP	CONSULT	114	F1663RR	CONSULT	120
F738	CONSULT	88	F1553RRP	CONSULT	118	F1664RR	CONSULT	120
F739	CONSULT	89	F1554RRP	CONSULT	118	F1666RR	CONSULT	120
F740	CONSULT	89	F1555RRP	CONSULT	118	F1671RR	CONSULT	120
F741	CONSULT	89	F1556RRP	CONSULT	118	F1682RR	CONSULT	120
F742	CONSULT	89	F1557RRP	CONSULT	118	F1683RR	CONSULT	120
F744	CONSULT	75	F1558RRP	CONSULT	118	F1684RR	CONSULT	120
F745	CONSULT	103	F1559RRP	CONSULT	118	F1685RR	CONSULT	120
F746	CONSULT	96	F1560RRP	CONSULT	118	F1686RR	CONSULT	120
F747	CONSULT	96	F1561RRP	CONSULT	118	F1687RRP	CONSULT	120
F748	CONSULT	102	F1562RR	CONSULT	118	F1688RRP	CONSULT	120
F749	CONSULT	96	F1563RR	CONSULT	118	F1689RR	CONSULT	120
F750P	CONSULT	92	F1564RR	CONSULT	118	F1693RR	CONSULT	120
F751	CONSULT	98	F1565RR	CONSULT	118	F1696RR	CONSULT	120
F753PSS	CONSULT	85,87,100	F1566RR	CONSULT	118	F1697RR	CONSULT	120
F756	CONSULT	87	F1567RR	CONSULT	118	F1698RR	CONSULT	120
F758P	CONSULT	77	F1568RR	CONSULT	118	F1699RR	CONSULT	120
F759P	CONSULT	92	F1569RR	CONSULT	118	F1700RR	CONSULT	120
F761	CONSULT	98	F1570RR	CONSULT	118	F1711RR	CONSULT	94, 120
F762	CONSULT	88	F1571RR	CONSULT	118	110632	CONSULT	113
F763P	CONSULT	98	F1572RR	CONSULT	118	131389	CONSULT	104
F764P	CONSULT	75,121	F1573RRP	CONSULT	119			
			F1574RRP	CONSULT	119			
			F1576RRP	CONSULT	119			

FAIRBANKS

Fairbanks Cross Reference By Equivalent Fairbanks Number

EQUIV. FB #	FB NEW #	RL PN	PAGE #	EQUIV. FB #	FB NEW #	RL PN	PAGE #
	2195	F463	94	SD194AMI	54603	F405	101
1A1407	10302	F575	77	SD253	54710	F407P	99
1A1921	10335	F482	77	SH253	54711	F411P	99
1A1922	10336	F492	77	SD253A	54712	F530P	132
1A2143	10359	F495	77	SE255	54715	F532P	99,133
SD244A	11414	F406	98	SG255	54716	F408P	99
1-35398-1	11427	F763P	98	SD255A	54717	F412P	99
1-35408-1	11439	71821	98	SE255A	54718	F531P	99,133
1-39548-1	11621	50764	112	SG255A	54719	F457P	99,133
1-40791-1	11898	50763	112	1463A1	54719	F457P	99,133
1A495	17835	F496	77	SH255A	54720	F420P	99
PQ33C	17836	F479P	75	SD255C	54721	F409P	99
1A779	17839	F488P	75,77	WR281	54736	F458P	92,99
1A780	17840	F489P	75,77	1382A2	54736	F458P	92,99
PB31D	17862	F452P	75,77	1463-2	54736	F458P	92,99
1A1408	17862	F452P	75,77	1463-2	54736	F416P	xx
1A1409	17863	F487P	77	FG313	54789	F465P	85,99,133
1A1469	17870	10162	72	90341	54807	10699	95
1A1470	17871	10164	72	40-334-600	54807	10699	95
1A1471	17872	10166	72	WJ361A	54816	F308	83,85,87
1A1919	17878	F497	77	WJ361A	54816	F756	87
PA594	17879	F498	75,77	CL817	54816	F308	83,85,87
1A1920	17879	F498	75,77	1382-2	55679	F752P	xx
1A1991	17881	F493	75,77,79,81	SM210-E	55688	F1669RRP	118
1A2150	17883	F494	77	1382-11	55688	F1669RRP	118
1B1135	17888	10193	73	1418-25	55720	F1693RR	120
1-17371	17927	F597	77	1418-26	55721	F1689RR	119
5A12163-5	54016	F308	83,85,87	1514	55748	F459	94
FG18B	54036	F533P	132	1382-9	55749	F721L	93
WA44B	54046	F529	90	1510	55749	F727L	93
45-006-600	54071	49993	97	1528	55749	F721L	93
40-011-600	54105	10763	95	1517	55750	F725	93
45-012-600	54106	F782L	97	1527	55753	F723	93
45-013-600	54107	F783	97	1817	55758	F724	93
40-032-600	54149	F776	97	1612	55764	F461	94
SH139	54464	F419P	100	1736	55772	F462	94
SD139A	54465	F410P	100	1382A6	55864	F454P	100
ST139-T	54467	F1619RRP	116	2-55446-6	58937	41651	81
1-44115	54494	50826	112	56936MI	58995	F415	101
Tx152	54520	F424	98	SE183G	59778	F534	101,133
SG183A	54580	F403	101	74057	59778	F534	101,133
SH183E	54581	F421	101	74319	59784	F537	132
SE183F	54582	F402	101	74321	59786	F535	132
SD183H	54583	F414	101	82105	59824	F536	132
SD183J	54584	F404	101	82498	59840	F423P	100
SD183K	54585	F401	101	82499	59841	F422	100

FAIRBANKS

Fairbanks Cross Reference By Equivalent Fairbanks Number

EQUIV. FB #	FB NEW #	RL PN	PAGE #	EQUIV. FB #	FB NEW #	RL PN	PAGE #
82543	59846	F304P	85,89,99	85414	60375	F747	96
83364	59851	F751	98	87222	60375	F747	96
83742	59911	F306	xx	80261	60377	F560	103
84009	59930	F302	83,86	87225	60377	F560	103
84011	59931	F312L	83,86	80264	60378	F563	103
87461	59931	F312L	83,86	87226	60378	F563	103
84013	59932	F301	83,86	80267	60379	F505	103
84026	59937	F319	xx	87227	60379	F505	103
84117	59943	F305SS	xx	80270	60380	F513	103
84118	59944	F304PSS	xx	87228	60380	F513	103
84119	59945	F755SS	xx	82108	60381	F745	103
84120	59946	F754SS	xx	87229	60381	F745	103
84121	59947	F303SS	xx	85412	60382	F746	96
84122	59948	F309PSS	xx	87230	60382	F746	96
84125	59950	F753P	xx	80260	60384	F558	104
84126	59951	F753PSS	85,87	87233	60384	F558	104
84136H	59953	F325L	85,86	80263	60385	F561	104
87244	59953	F325L	85,86	87234	60385	F561	104
87466	59953	F325L	85,86	80266	60386	F503	104
84138	59954	F328	85,86	87235	60386	F503	104
84310	59982	F323P	85,87,89,99	80269	60387	F515	104
84320	59983	F323PSS	xx	87236	60387	F515	104
86694	60247	F472	98,102	80811	60389	F713	104
86754	60265	F473	98,102	87237	60389	F713	104
86755	60266	F557	102	85411	60392	50319	96,104
1418-4	60267	F471	98,102	87239	60392	50319	96,104
86756	60267	F471	98,102	RA135	60393	F475AL	98
86691	60286	F474	98,102	87240	60393	F475AL	98
86823	60286	F474	98,102	RB135	60394	F476BL	103
RA191	60368	F559	104	RC135	60395	F477CL	103
87215	60368	F559	104	87242	60395	F477CL	103
RB191	60369	F562	104	RD135	60396	F478DL	96,103
87216	60369	F562	104	87243	60396	F478DL	96,103
RC191	60370	F504	104	SGC19	60398	F748	102
87217	60370	F504	104	86739	60398	F748	102
RC191A	60371	F508	104	87245	60398	F748	102
87218	60371	F508	104	SD19A	60399	F736	102
87931	60371	F508	104	SD19E	60399	F736	102
RD191	60372	F514	104	86693	60399	F736	102
87219	60372	F514	104	87246	60399	F736	102
80253	60373	F564	104	86764	60400	10292	102
87220	60373	F564	104	86797	60406	F506	102
87221	60374	131389	xx	87255	60406	F506	102
87465	60374	F327	85,86	SD682MI	60407	F507	102

xx Call for details.

Fairbanks Cross Reference By Equivalent Fairbanks Number

EQUIV. FB #	FB NEW #	RL PN	PAGE #	EQUIV. FB #	FB NEW #	RL PN	PAGE #
86822	60407	F507	102	2-55446-13		41642	81
87256	60407	F507	102	2-55446-69		41643	81
86880	60408	F728	102	2-55446-10		41650	81
87257	60408	F728	102	45-017-600		49992	97
87391	60527	F712P	100	2-55446-30		50931	81
84016	60537	F305	87	90290		67298	xx
87460	60537	F305	87	90291		67298	xx
70329	60540	F327	85,86	N/A		67385	xx
82107	60540	131389	xx	SX46-B		94837	xx
84135	60540	F327	85,86	2-44313-2		101852	107
1-29383-1	61316	F730P	88	3-55125-1		105625	107
89603	61316	F730P	88	1-3839-1		D951	77
1-27979-1	61317	F729P	88	SQ46-P		F1563RR	118
89604	61317	F729P	88	82873B		F1563RR	118
IA222	61318	F762	88	S2LF138-C		F1564RR	118
89605	61318	F762	88	SQ278-A		F1572RR	118
1-29250-1	61331	F731	89	SM278-B		F1579RR	119
89620	61331	F731	89	SP407-A		F1581RR	119
1-34815-1	61332	F737	89	TU259-G		F1586RRP	xx
1-29255-1	61335	F740	89	SM46-Y		F1600RR	119
89624	61335	F740	89	S6N46-F		F1602RR	xx
5A9356-10	61337	F742	89	SX46		F1603RR	xx
89625	61337	F742	89	TU46-C		F1605RR	xx
5A9356-12	61338	F741	89	TU46-D		F1606RR	xx
89626	61338	F741	89	SM46-Z		F1609RR	119
2-29377-1	61348	F739	89	TU125-C		F1610RRP	119
89651	61348	F739	89	SX138		F1611RR	xx
2-55444-55		10156	72	SX139		F1613RRP	xx
2-55444-46		10158	72	TU139-B		F1614RRP	xx
PB20G		10185	73,107	SW139-C		F1615RRP	xx
A8234		10186	73	SM139-V		F1620RRP	119
A8234		10187	73	SM139-W		F1621RRP	119
PB20G		10188	73	SX194		F1624RR	xx
A8234		10188	73	SX238		F1625RRP	xx
PAZ21		10270	73	SX247		F1626RRP	xx
21931		10272	73	SM247-B		F1627RRP	119
21930		10274	73	SX248		F1628RRP	xx
90357		10900	95	SX255		F1629RRP	xx
90284		10960	107	SX259		F1630RRP	xx
90280		10961	107	SM407-A		F1631RR	119
90282		10962	107	SX414-B		F1632RR	xx
40-008-600		10963	95	SX415		F1633RR	xx
SP12.3		15277	77	73905		F1634RR	xx
90329		22267	107	SC139		F1635RRP	xx

FAIRBANKS

Fairbanks Cross Reference By Equivalent Fairbanks Number

EQUIV. FB #	FB NEW #	RL PN	PAGE #	EQUIV. FB #	FB NEW #	RL PN	PAGE #
SC247		F1636RRP	xx	3188		F1700RR	120
SC248		F1637RRP	xx	1382-18		F1701RRP	xx
SC255		F1638RRP	xx	1418-16		F1702RR	xx
SC259		F1639RRP	xx	1548		F1703RR	xx
SC238		F1640RRP	xx	N/A		F1705RR	xx
SC353		F1641RR	xx	SQ186-S		F1706RR	xx
SC138		F1642RR	xx	SQ186-M		F1707RR	xx
SC46		F1643RR	xx	SM154-D		F1708RR	xx
SC194		F1644RR	xx	1564		F1709RR	xx
SM278-B		F1645RR	xx	N/A		F1712RR	xx
Sc415		F1647RR	xx	82551C		F303	83,85,86
SC414		F1648RR	xx	82551B		F310	83,85,86
SC771		F1652RR	xx	89622		F311	86,88
73935		F1653RR	xx	1-32552-2		F311SS	xx
SX210		F1655RRP	xx	82548		F321	xx
5872		F1655RRP	xx	83884B		F322	xx
SX210-A		F1656RRP	xx	84167		F324	xx
SX771		F1657RR	xx	85309		F326SS	xx
2136		F1663RR	120	60245		F441P	xx
2135		F1664RR	120	48210		F442P	xx
1542		F1666RR	120	2117		F464	94
1547		F1667RR	xx	FG313A		F465PSS	xx
1382-8		F1668RRP	xx	1463-5		F466P	99
1418-8		F1670RR	xx	DG26M		F467P	xx
1418-6		F1671RR	120	54415x		F478DL	96,103
SQ143		F1678RR	xx	PQ33D		F480P	75
SQ191-E		F1679RR	xx	SP13		F481	77
SQ9-A		F1680RR	xx	1A493		F481	77
SQ155		F1681RR	xx	1A494		F481	77
SQ3050		F1682RR	120	PA26		F485	75
SM143		F1683RRL	120	PB42A		F488P	75,77
SM191-C		F1684RR	120	PB50		F489P	75,77
SM9-E		F1685RR	120	PQ19AC		F490	75
SM155		F1686RR	120	PQ190AU		F501	75
1382-23		F1687RRP	120	PQ679		F501	75
1382-24		F1688RRP	120	PQ1002E		F501	75
SU244		F1690RR	xx	PQ24C		F502	75
SP186-R		F1691RR	xx	PQ190AN		F502	75
SP191-C		F1692RR	xx	84586B		F525	xx
4436		F1696RR	120	81650		F527	xx
4438		F1697RR	120	WA18C		F540P	90
3190		F1698RR	120	WA19		F541P	90
3189		F1699RR	120	WA20A		F542P	90
3189		F1699RR	120	WA61		F543	90

FAIRBANKS

Fairbanks Cross Reference By Equivalent Fairbanks Number

<u>EQUIV. FB #</u>	<u>FB NEW #</u>	<u>RL PN</u>	<u>PAGE #</u>	<u>EQUIV. FB #</u>	<u>FB NEW #</u>	<u>RL PN</u>	<u>PAGE #</u>
WB10-MI		F544	91	WJ390A		F735	92
WDA31		F545P	90	1-32552-3		F738	88
WA329		F546	91	89623		F738	88
WA328		F547	91	85413		F749	96
W3A20		F548P	90	87223		F749	96
WA23		F549	90	WJ379		F750P	92
WJ280A		F554P	92	WJ31		F759P	92
WJ281		F555P	92,100	86181		F761	100
WJ362B		F556	87,92	1-37967-1		F764P	75,121
76404		F569	xx	PQ190BQ		F773	121
76405		F570	xx	1382-15		F778P	100
WR613		F571	92	1-13122		F780SS	121
WJ390		F572	92	88970		F780SS	121
1A2078		F574P	77	45-015-600		F787	95
WA21A		F582	91	45-014-600		F788	95
WG21A		F585	91	87390		F789	94
WD18A		F586P	90	WG328		F792	91
2496		F722	93	WG329		F793	91
1-29558-1		F729PSS	xx				
1-29559-1		F730PSS	xx				
1-29561-1		F731SS	xx				
1-29560-1		F732SS	xx				

FAIRBANKS

Individual Fairbanks Scale Parts

Counterpoise Weights For Portable Platform Scales, Overhead Track, Warehouse and Floor Scale Weights

RL PN	DESCRIPTION	FB NEW #	SUGGESTED LIST
10154	Equiv. Fairbanks no. PA48 50 lb x 1/2 lb Dia 2 7/8 in	94080	Consult
10156	Equiv. Fairbanks no. PA32 100 lb x 1 lb Dia 4 in	94052	Consult
10158	Equiv. Fairbanks no. PA21 200 lb x 2 lb Dia 4 in	94032	Consult
10160	Equiv. Fairbanks no. PB52 500 lb x 5 lb Dia 4 in	94085	Consult
10152	Equiv. Fairbanks no. PBC32 100 lb x 1/2 lb Dia 2 7/8 in	94053	Consult
10168	Equiv. Fairbanks no. PBC21 200 lb x 1 lb Dia 3 9/16 in	94034	Consult
10189	Equiv. Fairbanks no. AZ1028 300 lb x 1 1/2 lb Dia 3 9/16 in	n/a	Consult
10170	Equiv. Fairbanks no. PBC52 500 lb x 2 1/2 lb Dia 3 9/16 in	94086	Consult
10196	Equiv. Fairbanks no. 199C 1000 lb x 5 lb Dia 4 in	94182	Consult
10191	Equiv. Fairbanks no. 1A2349 50 lb x 1/2 lb Square 2 1/4 in	94473	Consult
10162	Equiv. Fairbanks no. 1A1469 100 lb x 1 lb Square 3 1/2 in	17870	Consult
10164	Equiv. Fairbanks no. 1A1470 200 lb x 2 lb Square 3 1/2 in	17871	Consult
10166	Equiv. Fairbanks no. 1A1471 500 lb x 5 lb Square 3 1/2 in	17872	Consult

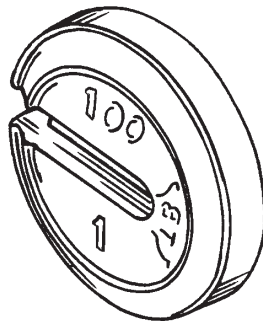

*Ratio: 1 lb to 100lb
Round, Slotted*

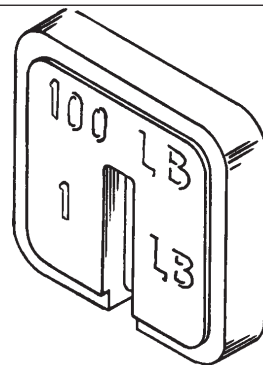

*Ratio: 1 lb to 100lb
Square, slotted weights
used on Fairbanks
code 1124-A and Hobart*

FAIRBANKS

Individual Fairbanks Scale Parts

Counterpoise Weights and Hangers For Portable Platform Scales, Overhead Track,
Warehouse and Floor Scale Weights

RL PN	DESCRIPTION	FB NEW#	SUGGESTED LIST
10188	Equiv. Fairbanks no. A8234, PB20G Counterpoise hangers Round Gross weight: 7 oz	n/a	Consult
10185	Equiv. Fairbanks no. A8234, PB20G Counterpoise hangers Round Gross weight: 12 oz	n/a	Consult
10186	Equiv. Fairbanks no. A8234, PB20G Counterpoise hangers Round Gross weight: 17 oz	n/a	Consult
10187	Equiv. Fairbanks no. A8234, PB20G Counterpoise hangers Round Gross weight: 21 oz	n/a	Consult
10193	Equiv. Fairbanks no. 1B1135 Counterpoise hanger Square Gross weight: 21 oz	17888	Consult

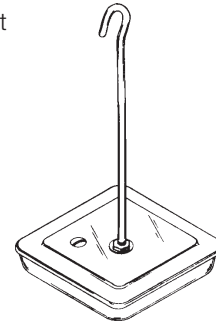
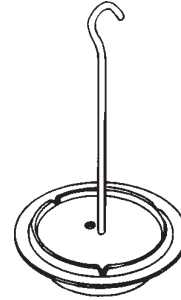

FAIRBANKS

Metric Hexagon Counterpoise Weights

RL PN	DESCRIPTION	SUGGESTED LIST
10266	Equiv. Fairbanks no. N/a 10 kg x 100 g 2 1/4 in overall	Consult
10268	Equiv. Fairbanks no. N/a 25 kg x 250 g 3 1/4 in overall	Consult
10270	Equiv. Fairbanks no. Paz21 50 kg x 500 g 4 1/2 in overall	Consult
10272	Equiv. Fairbanks no. 21931 100 kg x 1 kg 4 1/2 in overall	Consult
10274	Equiv. Fairbanks no. 21930 200 kg x 2 kg 4 1/2 in overall	Consult

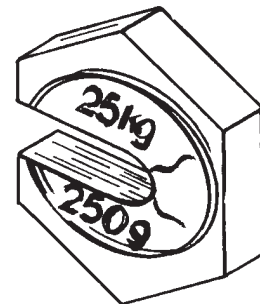

These weights will stack on
10185, 10186, 10187, 10188
counterpoise hangers

Fairbanks Reference Sheet

Portable Platform Scale Parts, Models 1124, 1280 and 12064
Old Style with Check Rods

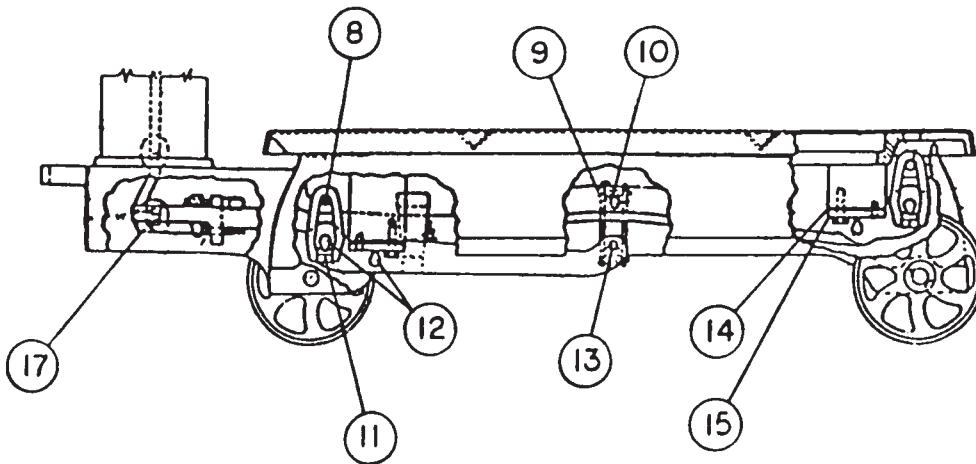
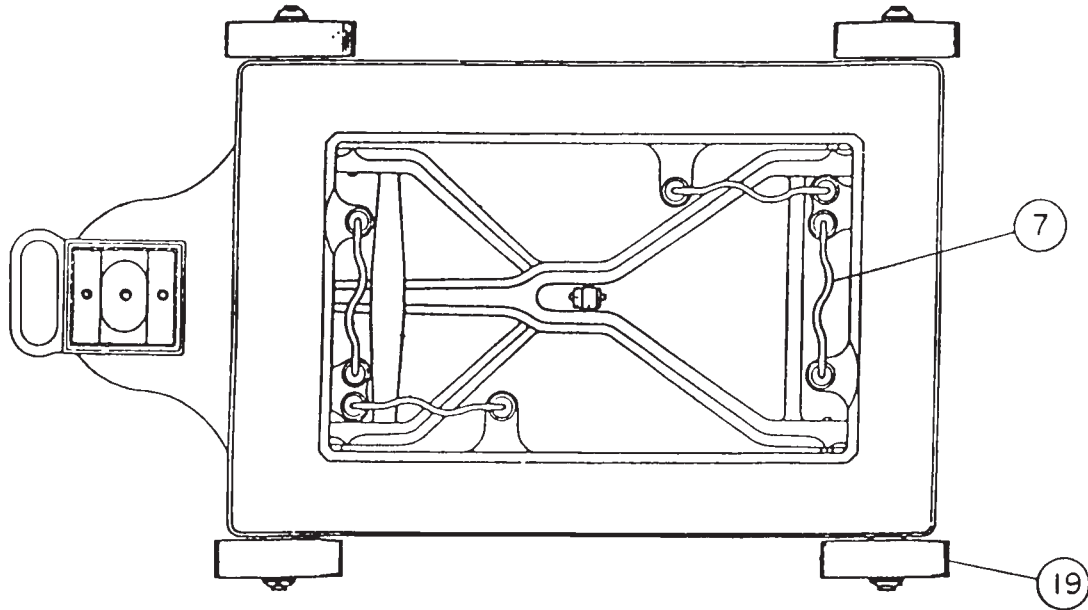
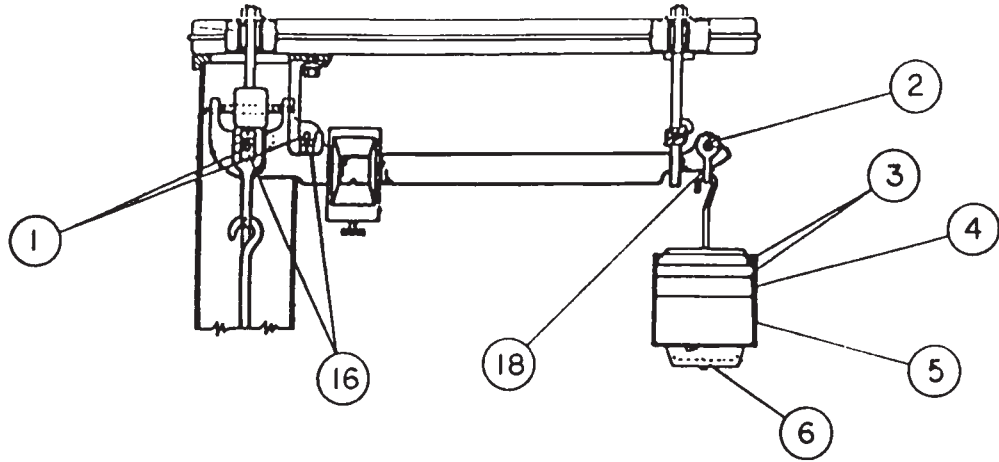

FAIRBANKS

Individual Fairbanks Scale Parts

Portable Platform Scale Parts, Models 1124, 1280 and 12064

REF	QTY	RL PN	EQUIV. FAIRBANKS #	FB NEW #	DESCRIPTION	SUGGESTED LIST
1	2	F489P	PB50	n/a	Pivot, beam, fulcrum and load, 9/32 in x 2 in	Consult
2	1	F488P	PB42A	n/a	Pivot, beam, tip, 1/4 in x 1 1/8 in	Consult
3	2	10156	PA32	n/a	Counterpoise weight, 100 x 1	Consult
4	1	10158	PA21	n/a	Counterpoise weight, 200 x 2	Consult
5	1	10160	PB52	n/a	Counterpoise weight, 500 x 5	Consult
6	1	10185	PR20G, A8234	n/a	Counterpoise assembly, round (replaces PB20G, PA18K, DSE19, AND PB127)	Consult
7	4	F486	PQ25B	94044	Check rod	Consult
8	4	F484	PQ149A	94159	Pin, all four corners	Consult
9	1	F501	n/a	n/a	Center connection assembly (replaces PQ679, PQ1002E, AND PQ190AU)	Consult
10	1	F479P	PQ33C	17863	Pivot, upper, long lever, center conn.	Consult
11	4	F502	n/a	n/a	Loop with bearing, all 4 corners, 2 1/8 in inside length (replaces PQ24C AND PQ190AN)	Consult
12	8	F452P	PB31D	n/a	Pivots, load and fulcrum, 1/2 in x 2 5/32 in	Consult
12	4	F764P	1-37967-1	n/a	Pivots, load and fulcrum, 2000 lb scale	Consult
13	1	F480P	PQ33D	n/a	Pivot, lower, short lever center conn.	Consult
14	4	F498	PA594	17879	Shim, load bearing	Consult
15	4	F485	PA26	n/a	Bearing steel, load with bolt roll pin, shim	Consult
16	4	F483	PQ190AC	94178	Bearing, beam, fulcrum, and load	Consult
17	1	F490	PQ19AC	n/a	Bearing, nose iron	Consult
18	1	F493	1A1991	n/a	Tip loop, beam	Consult
19	4	F744	n/a	n/a	Wheel	Consult

Order kit no. F-474-K

FAIRBANKS

Fairbanks Reference Sheet

Hobart Portable Platform Scale Parts

Models: RL1100, 1124A, 1280A, 12064A, 11774A, 41-3032, 41-3132, 41-3141, 41-3160, 41-3132-A21, 41-3132-S40, 41-3132-201

Call for parts on the scales with full capacity beams

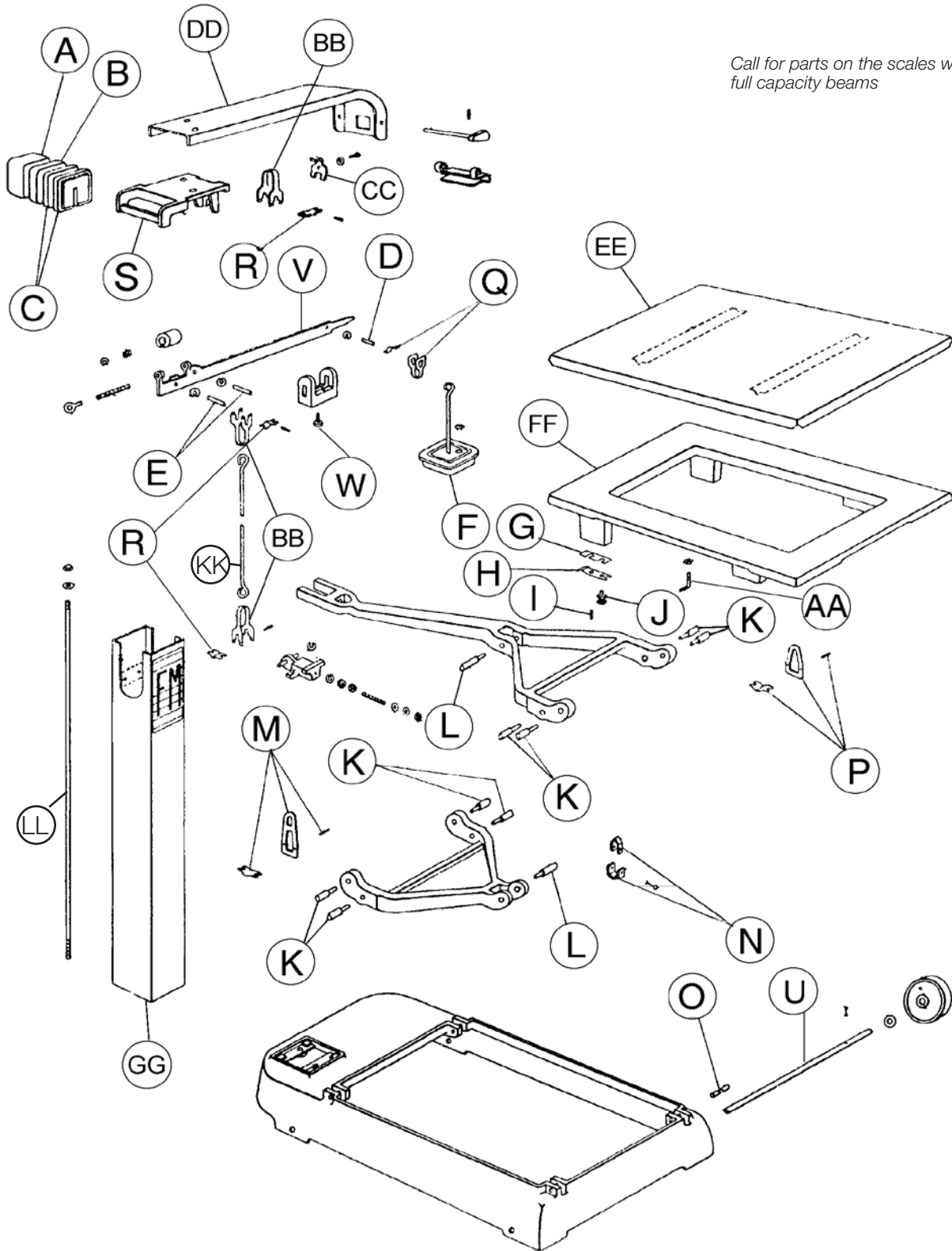

FAIRBANKS

Individual Fairbanks Scale Parts

Hobart Portable Platform Scale Parts

Models: RL1100, 1124A, 1280A, 12064A, 11774A, 41-3032, 41-3132, 41-3141, 41-3160, 41-3132-A21, 41-3132-S40, 41-3132-201 16:1 Multi.

REF	QTY	RL PN	EQUIV. FAIRBANKS #	FB NEW#	DESCRIPTION	SUGGESTED LIST
A	1	10166	1A1471	17872	Counterpoise weight, 500 x 5 sq	Consult
B	1	10164	1A1470	17871	Counterpoise weight, 200 x 2 sq	Consult
C	2	10162	1A1469	17870	Counterpoise weight, 100 x 1 sq	Consult
D	1	F488P	1A779	17839	Pivot, beam, tip 1/4 in x 1 1/8 in tear drop	Consult
D	1	*F758P	n/a	n/a	Pivot, beam, tip 1/4 in sq x 1 1/8 in	Consult
E	2	F489P	1A780	17840	Pivot, beam 9/32 in x 2 in tear drop	Consult
E	1	F574P	1A2078			
		(For 413160, S40)		n/a	Pivot, beam 9/32 in x 2 1/4 in tear drop	Consult
E	1	F589P	n/a			
		(For 413160, S40)		n/a	Pivot, 5/16 in sq x 2 5/16 in	Consult
F	1	10193	1B1135	17888	Counterpoise assembly, square	Consult
G	4	F498	1A1920, PA594	17879	Shim, platform	Consult
H	4	F496	1A495	17835	V-bearing, platform, 3/4 in x 2 3/4 in	Consult
I	4	15277	SP-12.3	N/a	Groove-pin, 5/16 in x 1 1/4 in	Consult
J	4	F497	1A1919	17878	Stud, platform	Consult
K	8	F452P	1A1408	17862	Pivot, load and fulcrum, 1/2 in x 2 5/32 in	Consult
L	2	F487P	1A1409	17863	Pivot, center connection upper and lower, 9/32 in x 2 1/4 in	Consult
M		F575	1A1407	10302	Bearing only for F482 and F492 loop	Consult
M	2	F492	1A1922	10336	Loop assembly, rear corner, 1 7/8 in x 4 5/8 in (3 5/8 in inside length)	Consult
N	1	F481	n/a	n/a	For Fairbanks scales, center conn assy, upper and lower links 1 11/16 in inside dimensions	Consult
N	1	71069	n/a	n/a	For rice lake scales 2 1/32 in inside dimensions	Consult
O	4	F495	1A2143	10359	Pin, corner loop, 3/8 x 1 1/2 in	Consult
P	2	F482	1A1921	10335	Loop assembly, front corner, short	Consult
Q	1	F493	1A1991	17881	tip loop	Consult
R	6	F494	1A2150	17883	Bearing, fulcrum and load beam, also nose iron bearing, 1 1/4 in L x 11/16 in W x 3/32 in thick	Consult
S	1	22309	5C514-1	10127	Beam support weight hanger	Consult
U	2	F597	1-17371	17927	Axle	Consult
V	1	22316	n/a	n/a	Beam, with poise, pivots and balance balls	
W	1	F786	n/a	n/a	Poise screw	Consult
AA	2	D951	1-A3839-1	n/a	Spider lock down	Consult
BB	3	22315	n/a	n/a	Hanger	Consult
CC	1	22314	n/a	n/a	Clamp	Consult
DD	1	22310	n/a	n/a	Beam support	CONSULT
EE	1	22320	n/a	n/a	Cover	Consult
GG	1	22306	n/a	n/a	Column	Consult
KK	1	22308	n/a	n/a	Steel yard rod	Consult
LL	2	22307	n/a	n/a	Rod, pillar	Consult

Order kit no. F-475-K

FAIRBANKS

Fairbanks Reference Sheet

Models: F594PLS

FAIRBANKS

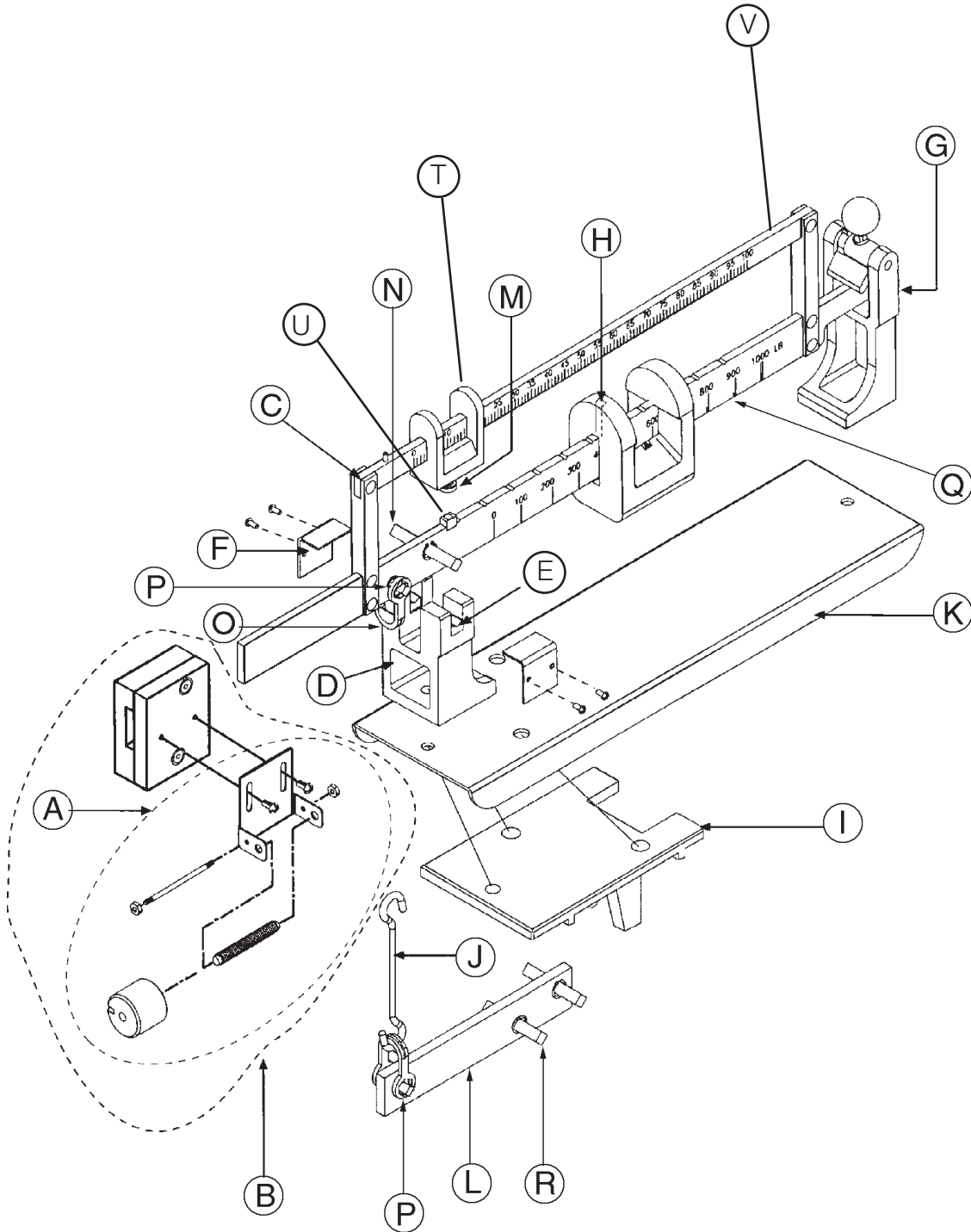

Rice Lake Full Capacity Beam Parts

Call for Compatible Fairbanks Parts

Models: F594PLS

REF	RL PN	DESCRIPTION	SUGGESTED LIST
A	33956	Balance ball assembly Includes balance ball, balance ball adjustment, screw balance ball bracket, pin with nuts	Consult
B	33980	Balance ball assembly with back balance	Consult
C	F594SA	Complete beam with loop, pivots, balance ball and poise	Consult
D	F594-12	Fulcrum stand with bearings and friction plates	Consult
E	F594-22	Bearing only	Consult
F	F594-17	Friction plate only	Consult
G	F594-16	Stand, trig assembly	Consult
H	F594-23	Poise dog (screw part #14909)	Consult
I	F594-18	Pillar cap (casting)	Consult
J	F594-14	Hook, load	Consult
K	F594-11	Shelf, top plate	Consult
L	F594-15A	Shelf lever assembly	Consult
M	F594-24	Thumb screw	
*N	F594-29	Pivot fulcrum, f594p for fairbanks scales	Consult
O	F493	Loop	Consult
*P	F594-28	Pivot, load, f488p for fairbanks scales	Consult
Q	32294	Lower beam sub-assembly	Consult
*R	F594-27	Pivot, f489p for fairbanks scales	Consult
S	22315	Loop, load on small beam (not shown)	Consult
T	F594-4	Poise, top	Consult
U	F594-9	Stop (screw 21999)	Consult
V	F594-2	Upper beam	Consult

FAIRBANKS

Fairbanks Reference Sheet

1124, 1125, 1126, TS1000, MPS1203 and RL1200
New Style (No Check Rods)

FAIRBANKS

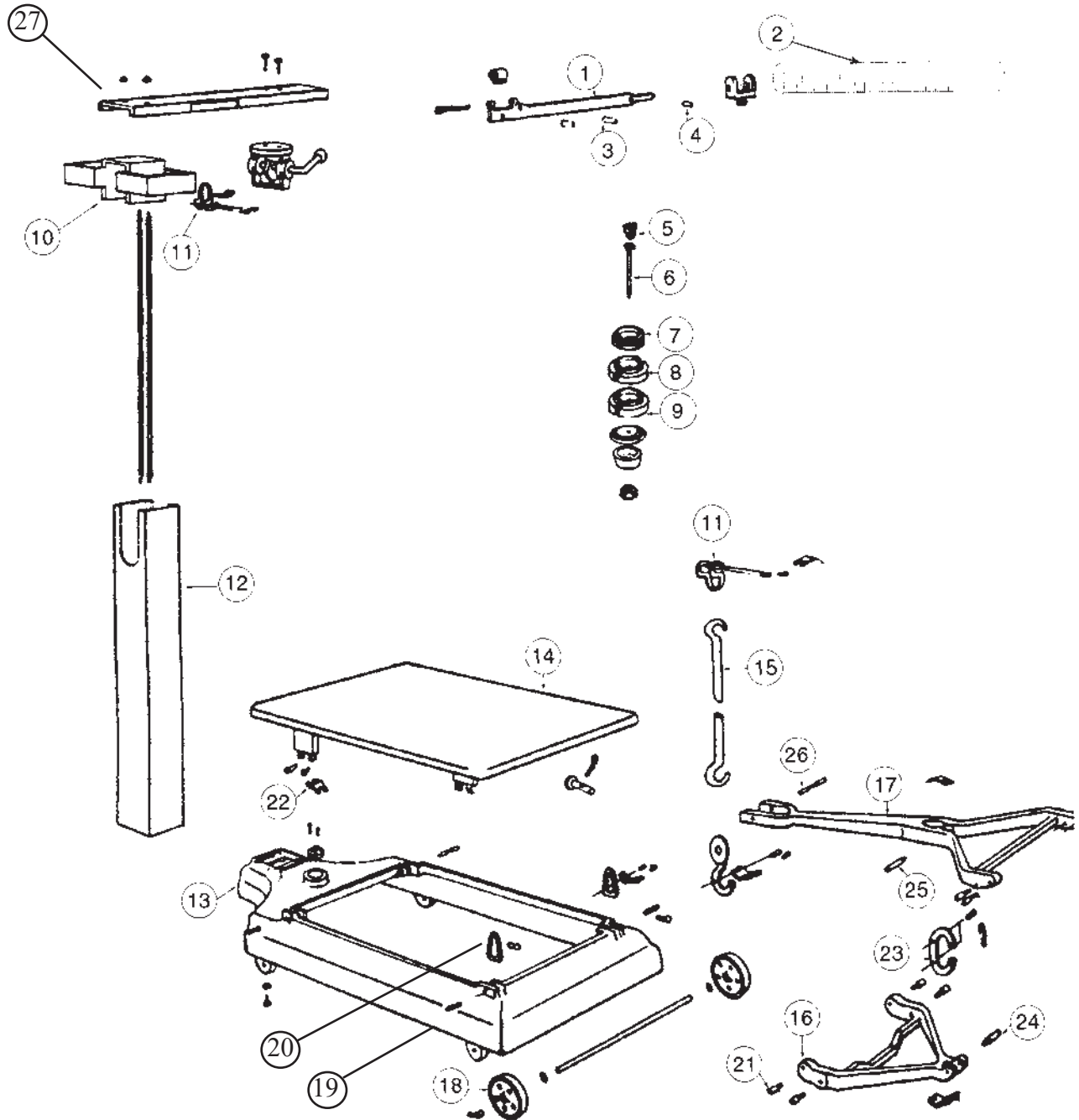

See next page

Individual Fairbanks Scale Parts

Portable Platform Scale Parts
 1124, 1125, 1126, TS 1000, MPS1203 and RL1200
 New Style (No Check Rods)

REF	RL PN	EQUIV. FAIRBANKS #	FB NEW #	DESCRIPTION	SUGGESTED LIST
1	162302	2-55441-BA	95843	Beam assembly, lb.	Consult
	162301		N/a	Beam assembly, kg.	Consult
2	*50930	2-55441-BBI	95845	Brass beam insert set	Consult
5	F493	n/a	n/a	Tip, loop	Consult
6	10188	N/a	58935	Counter poise hanger	Consult
7	10156	2-55444-55	94052	Counter poise weight, 100 lb. x 1	Consult
8	10158	2-55444-56	94032	Counter poise weight, 200 lb. x 2	Consult
9	10160	N/a	94085	Counter poise weight, 500 lb. x 5	Consult
10	162244	2-55441-39	95839	Weight rack	Consult
12	162239	2-55443-2	58933	Pillar	Consult
13	162247	2-55443-4	95848	Base frame	Consult
14	162246	2-55443-3	95847	Cover	Consult
15	162240	2-55443-15	58934	Steel yard rod with hock and bearing	Consult
16	162252	2-55443-25	72948	Short main lever assembly	Consult
17	162253	2-55443-33	72947	Long main lever assembly	Consult
18	162248	2-55447-16	95869	Wheels 5 in diameter x 5/8 in bore, set of four	Consult
19	41650	2-55446-10	95859	Pins, fulcrum loops	Consult
20	41642	2-55446-13	58938	Fulcrum loops 1 15/16 in inside dimensions	Consult
21	41645	2-55446-24	95861	Load and fulcrum pivots M.L.	Consult
22	41651	2-55446-6	58937	Bearing, load, plate form	Consult
23	41643	2-55446-69	58939	Center connection with bearings	Consult
24	50931	2-55446-30	N/a	Pivot, tip, short lever, 2 in	Consult
25	51981	2-55446-31	95863	Pivot, center of long lever, 3 3/4 in	Consult
26	62980	2-55446-34	95864	Pivot, tip, long lever	Consult
27	Call	2-55446-45	95841	Beam cap	Consult

*This PN includes both front and back. These are brass and need to be applied with contact cement.

xx Call for details.

FAIRBANKS

Fairbanks Reference Sheet

Pipe Lever Scale Parts On Stands, 10,000 lb

FAIRBANKS

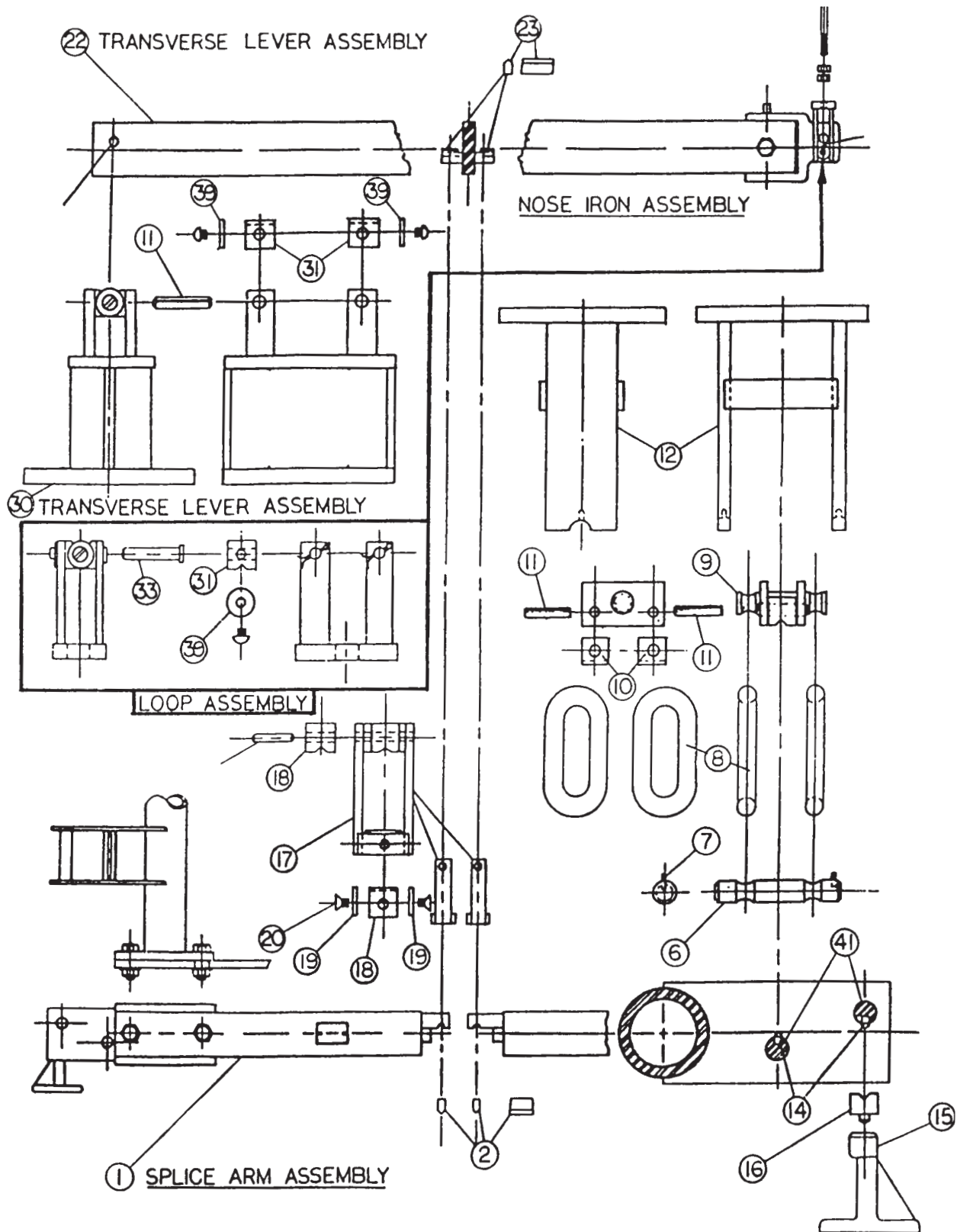

Individual Fairbanks Scale Parts

Pipe Lever Scale Parts On Stands, 10,000 lb

REF	QTY	RL PN	EQUIV. FAIRBANKS #	FB NEW #	DESCRIPTION	SUGGESTED LIST
2	8	F309P	82543A	96317	..pivot, 1/4 in x 1/2 in x 15/16 in	Consult
6	4	F301	84013	59932	..trunnion bar assembly	Consult
7	4	15242	n/a	n/a	..spring pin, 5/32 in x 1/2 in l	Consult
8	8	F312L	84011, 87461	59931	..link, 5/8 in dia, inside length 3/4 in	Consult
9	4	F302	84009	59930	..saddle block assembly	Consult
10	8	F303	82551C	n/a	..bearing steel, 1 in square, no tapped hole	Consult
11	10	15292	n/a	n/a	..spring pin, 3/8 in x 1 3/4 in l	Consult
14	16	F304P	82543	n/a	..pivot, 1/4 in x 1/2 in x 1 1/8 in	Consult
16	4	F305	84016, 87460	60537	..bearing steel, 1 in x 3/4 in x 3 1/8 in	Consult
18	4	10848	82551A, A12417-2		..bearing steel, 1 in square, 2 tapped holes	Consult
19	12	F308	WJ361A, 5A12163-5		..friction plate	Consult
20	12	14884	n/a	n/a	..screws, 1/4-20 x 5/16 in l	Consult
21	4	15294	n/a	n/a	..spring pin, 3/8 in x 2 in	Consult
22	8	F309P	82543A	96317	..pivot, 1/4 in x 1/2 in x 15/16 in	Consult
23		F323P	84310	59982	..pivot, 1/4 in x 1/2 in x 1 1/2 in both ends tapered same way	Consult
30	4	F310	82551B, A12417-2	n/a	..bearing, steel, 1 in square, 1 tapped hole	Consult

Order kit no. F-468-K

FAIRBANKS

Individual Fairbanks Scale Parts

Pipe Lever Scale Parts On Stands, 20,000 lb

REF	QTY	RL PN	EQUIV. FAIRBANKS #	FB NEW #	DESCRIPTION	SUGGESTED LIST
1	8	F465P	FG313, FG313A	54789	Pivot, load and fulcrum	Consult
2	4	F538	74322, 85111	96300	Bearing, load	Consult
3	2	F309P	82543A, 84122	96317	Pivot, tip	Consult
4	4	F326	84154, 85309	96323	Bearing	Consult
5	2	F303	82551C, 84121	n/a	Bearing	Consult
6	2	F307	82551A, A12417-1	94893	Bearing	Consult
7	8	F308	WJ361A, 5A12163-5	54816	Friction plate	Consult
8	2	F323P	84310	59982	Pivot, load	Consult
10	2	F753PSS	84126	59951	Pivot, tip	Consult
11	2	F310	82551B, A12417-2	n/a	Bearing	Consult

Order kit no. **F-521-K**

Suspension Kit Parts (For The Scale Listed Above)



REF	QTY	RL PN	EQUIV. FAIRBANKS #	FB NEW #	DESCRIPTION	SUGGESTED LIST
13	8	F325L	87244	59953	Link casting no. 84136	Consult
14	4	F327	87465	60540	Saddle block no. 84135	Consult
15	4	F328	84138	59954	Trunnion	Consult

Order kit no. **F-522-K**

FAIRBANKS

Individual Fairbanks Scale Parts

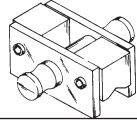
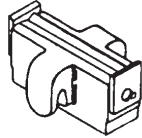
Pipe Lever Scale Parts

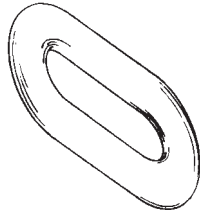
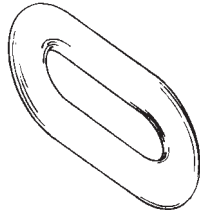
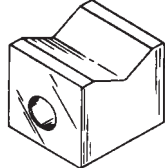
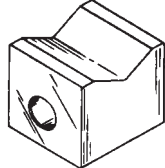
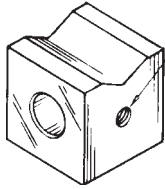
RL PN	DESCRIPTION	FB NEW #	SUGGESTED LIST	
*F302	Equiv. Fairbanks no. 84009 Size: 3 in x 1 1/2 in x 3 1/4 in Saddle assembly 10,000 lb	59930	Consult	
*F327	Equiv. Fairbanks no. 70329, 87465, 84135 Size: 1 3/8 in x 1 15/16 in x 4 1/16 in Saddle block, F538 bearing Insert included 20,000 lb	60540	Consult	
*F301	Equiv. Fairbanks no. 84013 Size: 3/4 in dia x 4 5/8 in Trunnion bar assembly 10,000 lb	59932	Consult	
*F328	Equiv. Fairbanks no. 84138 Size: 1 1/4 in dia x 5 1/4 in Grooves 2 1/2 in apart Trunnion bar, roll pin 5/32 in 20,000 lb	59954	Consult	
F312L	Equiv. Fairbanks no. 84011, 87461 Size: 5/8 in dia x 3 1/4 in inside Length link 10,000 lb	59931	Consult	
*F325L	Equiv. Fairbanks no. 84136H, 87466, 87244 Size: 1 1/16 in wide x 7/16 in thick Inside length 5 1/2 in, link 40/50 20,000 lb cast	59953	Consult	
*F303	Equiv. Fairbanks no. 82551C Stainless steel bearing, 1 in square	59947	Consult	
F311	Equiv. Fairbanks no. 1-32552-1, 89622, 82551 Size: 1 in x 1 in x 1 3/16 in used in fairbanks hopper Overhead type hanging scale	n/a	Consult	
*F307	Equiv. Fairbanks no. 82551A, A12417-2		Consult	 Threaded hole - both ends
F780SS	Equiv. Fairbanks no. 88970 Bearing steel, 1 in square Two tapped holes Use f-308 and 14884 friction and screw	94893	Consult	
*F310	Equiv. Fairbanks no. 82551B Bearing steel, 1 in square, one tapped hole use F308 and 14884 friction and screw	n/a	Consult	

*Item obsolete or discontinued. When remaining stock is depleted, published prices are withdrawn and the item is subject to a special order quote.

Individual Fairbanks Scale Parts

Pipe Lever Scale Parts (cont.)

RL PN	DESCRIPTION	FB NEW #	SUGGESTED LIST
F308 14884	Equiv. Fairbanks no. CI817 Friction plate and screw Screw 1/4-20 x 5/16 in	54816	Consult Consult
F756 22003	Equiv. Fairbanks no. WJ361A Friction plate and screw Screw 10-24 x 5/16 in	54816	Consult Consult
F304P	Equiv. Fairbanks no. 82543 Stainless steel Size: 1/4 in x 1/2 in x 1 1/8 in pivot	59846	Consult
F309P	Equiv. Fairbanks no. 82543A Size: 1/4 in x 1/2 in x 15/16 in Pivot, both ends tapered	96317 59948	Consult
*F753PSS	Size: 1/4 in x 1/2 in x 1 in Straight ends	59951	Consult
*F323P	Equiv. Fairbanks no. 84310 Size: 1/4 in x 1/2 in x 1 1/2 in Pivot, both ends tapered same way	59982 59983	Consult
*F305	Equiv. Fairbanks no. 84016, 87460 Size: 1 in x 3/4 in x 3 1/8 in includes 3/8 in x 3/4 in roll pin bearing, 10,000 lb fulcrum	60537 59943	Consult
F556	Equiv. Fairbanks no. WJ362B Size: 1 in x 3/4 in x 3 1/8 in with 3/8 in roll pin bearing with one friction plate	n/a	Consult
F326	Equiv. Fairbanks no. 84154 Size: 1 in x 1 1/4 in x 4 1/16 in includes 3/8 in x 3/4 in roll pin/friction plates bearing, 20,000 lb fulcrum	96303	Consult
15242.....	Spring pin, 5/32 in x 1/2 in long	n/a	Consult
15292.....	Spring pin, 3/8 in x 1 3/4 in long		Consult
15294.....	Spring pin, 3/8 in x 2 in long		Consult
15265.....	Spring pin, 1/4 in x 1 in long		Consult
25526.....	Spring pin, 1/4 in x 1/2 in long		Consult
110817.....	Spring pin, 1/2 in x 2 1/2 in		Consult
15290.....	Spring pin, 3/8 in x 1 1/2 in		Consult
110816.....	Spring pin, 3/8 in x 2 1/2 in		Consult
15263.....	Spring pin, 1/4 in x 3/4 in		Consult
108662.....	Spring pin, 1/2 in x 1 1/2 in		Consult
15285.....	Spring pin, 3/8 in x 1 in		Consult
15274.....	Spring pin, 5/16 in x 3/4 in		Consult

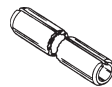
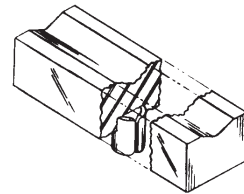
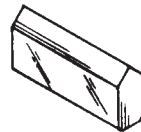
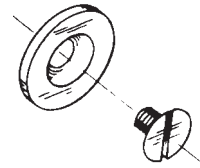



*Item obsolete or discontinued. When remaining stock is depleted, published prices are withdrawn and the item is subject to a special order quote.

Individual Fairbanks Scale Parts

Warehouse and Floor Scale Parts

Steel Fabricated Models: 23-2001 Through 23-2006 and 23-2011

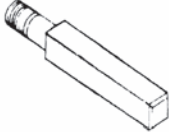
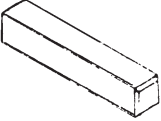
Levertronic Models: 14-2001, 14-2002, and 14-2004

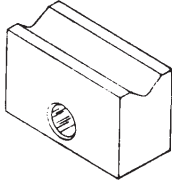
RL PN	DESCRIPTION	FB NEW #	SUGGESTED LIST	
F729P	Equiv. Fairbanks no. 1-27979-1, 89604 Size: 1/2 in x 1/2 in x 3 7/8 in 7/16-20 thread Knife edge: 2 13/16 in pivot	61317	Consult	
*F730P	Equiv. Fairbanks no. 1-29383-1, 89603 Size: 1/2 in x 1/2 in x 3 5/8 in pivot	61316	Consult	
F762	Equiv. Fairbanks no. 89605, 1A222 size: 1 in dia Friction plate	61318	Consult	
F311	Equiv. Fairbanks no. 1-32552-1, 89622, 82551 Size: 1 in x 1 in x 1 3/16 in long Hole size: 13/32 in bearing	96318	Consult	
*F738	Equiv. Fairbanks no. 1-32552-3, 89623 Size: 1 in x 1 in x 1 1/2 in long Hole size: 3/8 in Bearing	N/a	Consult	
F731	Equiv. Fairbanks no. 1-29250-1, 89620 Size: 1 in x 1 in x 1 25/32 in long Hole size: 13/32 in bearing	61331	Consult	

*Item obsolete or discontinued. When remaining stock is depleted, published prices are withdrawn and the item is subject to a special order quote.

FAIRBANKS

Individual Fairbanks Scale Parts

Warehouse and Floor Scale Parts

Steel Fabricated Models: 23-2001 Through 23-2006 and 23-2011



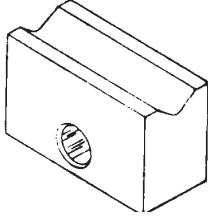
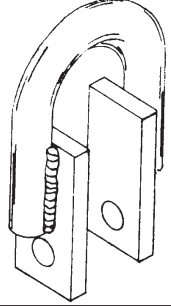
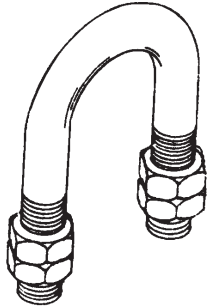
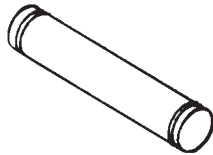

Levertronic Models: 14-2001, 14-2002, and 14-2004 (cont.)

RL PN	DESCRIPTION	FB NEW #	SUGGESTED LIST	
*F737	Equiv. Fairbanks no. 1-34815-1, 89621 Size: 13/16 in x 1 1/8 in x 1 13/16 in Hole size: 25/64 in Bearing, stand	61332	Consult	
*F739	Equiv. Fairbanks no. 2-29377-1, 89651 Size: 1/2 in dia x 2 9/16 in x 3/4 in long use pin F742	61348	Consult	
*F740	Equiv. Fairbanks no. 1-29255-1, 89624, Size: 1/2 in dia x 2 1/2 in Wide x 3 7/16 in long u-bolt, load	61335	Consult	
*F741	Equiv. Fairbanks no. 5A9356-12, 89626 Size: 3/8 in dia x 2 1/16 in long Pin with snap rings	61338	Consult	
*F742	Equiv. Fairbanks no. 5A9356-10, 89625 Size: 3/8 in dia x 1 7/8 in long Pin with snap rings	61337	Consult	

*Item obsolete or discontinued. When remaining stock is depleted, published prices are withdrawn and the item is subject to a special order quote.

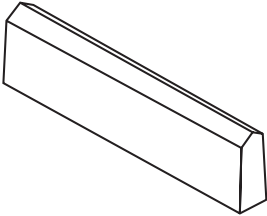
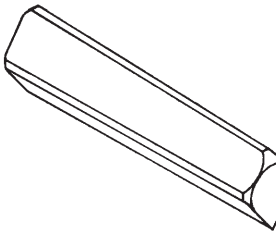
Individual Fairbanks Scale Parts

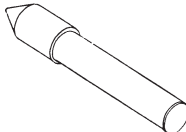
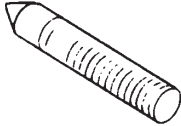
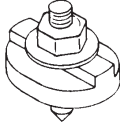
Truss Lever Stock Scale Models 11492, 11514, 11548, 11596

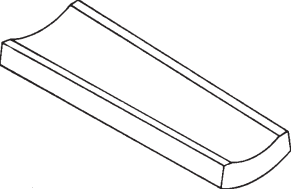
RL PN	DESCRIPTION	FB NEW #	SUGGESTED LIST	
F541P	Equiv. Fairbanks no. WA19 Size: 7/16 in x 7/8 in x 3 1/4 in Load pivot	n/a	Consult	
F540P	Equiv. Fairbanks no. WA18C Size: 13/16 in x 5 in Fulcrum pivot, 5 ton	n/a	Consult	
F586P	Equiv. Fairbanks no. WD18A Size: 7/8 in x 5 in Fulcrum pivot, 10 ton	n/a	Consult	
F545P	Equiv. Fairbanks no. WDA31 Size: 5/8 in x 3 1/2 in Shelf lever pivot	n/a	Consult	
F542P	Equiv. Fairbanks no. WA20A Size: 7/16 in x 2 1/16 in Center pin pivot	n/a	Consult	
F548P	Equiv. Fairbanks no. W3A20 Size: 7/16 in x 2 1/4 in 14 u. S. Standard thread Threaded pin pivot	n/a	Consult	
F549	Equiv. Fairbanks no. WA23 Size: 2 1/8 in x 2 1/4 in Button, nose iron	n/a	Consult	
F529	Equiv. Fairbanks no. WA44B 54046 Size: 25/32 in dia x 13/32 in Pivot cup	54046	Consult	
F543	Equiv. Fairbanks no. WA61 Size: 1/4 in x 1 1/4 in x 3 1/2 in Bearing steel	n/a	Consult	

FAIRBANKS

Individual Fairbanks Scale Parts

Truss Lever Stock Scale Models 11492, 11514, 11548, 11596

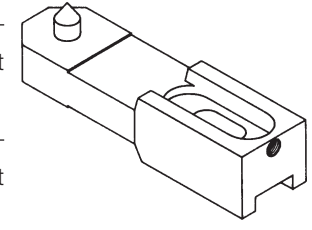
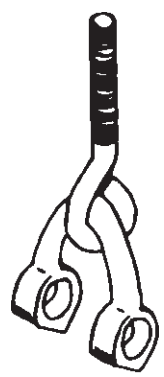

RL PN	DESCRIPTION	FB NEW #	SUGGESTED LIST
F544	Equiv. Fairbanks no. WB10-MI Size: 3 15/16 in x 3 5/8 in Loop fulcrum	n/a	Consult
F546	Equiv. Fairbanks no. WA329 Size: 3/4 in dia rod 10 in Eye and loop fulcrum, 5-ton	n/a	Consult
F547	Equiv. Fairbanks no. WA328 Size: 3/4 in dia rod 7 in Eye and loop fulcrum, 5-ton	n/a	Consult
F792	Equiv. Fairbanks no. WG328 Size: 1 in dia rod x 9 1/4 in Eye and loop fulcrum, 10-ton	n/a	Consult
F793	Equiv. Fairbanks no. WG329 Size: 1 in dia rod x 12 1/4 in Eye and loop fulcrum, 10-ton	n/a	Consult
F582	Equiv. Fairbanks no. WA21A Size: 1 1/4 in x 1 1/2 in x 5 9/16 in Nose iron, single pivot, 5-ton	n/a	Consult
F583	Equiv. Fairbanks no. WA22A Size: 1 1/4 in x 1 1/2 in x 5 9/16 in Nose iron, double pivot, 5-ton	94036	Consult
F584	Equiv. Fairbanks no. WG22A Size: 1 1/4 in x 2 in x 5 3/4 in Nose iron, single pivot, 10-ton	94037	Consult
F585	Equiv. Fairbanks no. WG21A Size: 1 1/4 in x 2 in x 5 3/4 in Nose iron, double pivot, 10-ton	n/a	Consult



FAIRBANKS

Individual Fairbanks Scale Parts

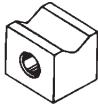
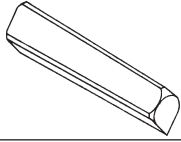
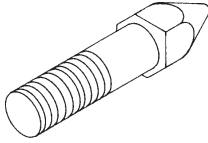
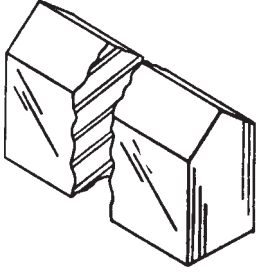
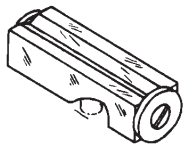
Self-Contained Wagon, 5 and 10-Ton

RL PN	DESCRIPTION	FB NEW #	SUGGESTED LIST	
F735	Equiv. Fairbanks no. WJ390A Size: 3/4 in x 3/4 in x 1 in Bearing	n/a	Consult	
F759P	Equiv. Fairbanks no. WJ31 Size: 9/16 in sq x 5 1/2 in Pivot	n/a	Consult	
F750P	Equiv. Fairbanks no. WJ379 Size: 9/16 in hex x 1 15/16 in Pivot, hex Thread size 3/8 in-16unc	n/a	Consult	
F458P	Equiv. Fairbanks no. WR281 Size: 1/2 in x 1 in x 3 in Tapered on both ends	54736	Consult	
F532P	Equiv. Fairbanks no. SE255 Size: 1/2 in x 1 in x 1 1/2 in Tapered on both ends	54715	Consult	
F554P	Equiv. Fairbanks no. WJ280A Size: 7/16 in x 7/8 in x 1 in Tapered on both ends	n/a	Consult	
F555P	Equiv. Fairbanks no. WJ281 Size: 7/16 in x 7/8 in x 3 in Tapered on both ends	n/a	Consult	
F556	Equiv. Fairbanks no. WJ362B Size: 1 in x 3/4 in x 3 1/8 in with 3/8 in Roll pin one friction plate One end tapped: 1/4-20 Bearing	n/a	Consult	
F571	Equiv. Fairbanks no. WR613 Size: 3/4 in x 3/4 in x 1 1/4 in Hole size: 1/4 in Bearing	n/a	Consult	
F572	Equiv. Fairbanks no. WJ390 Size: 7/16 in x 7/8 in x 1 in Hole size: 1/4 in Bearing	n/a	Consult	

FAIRBANKS

Individual Fairbanks Scale Parts

Portable Contractor

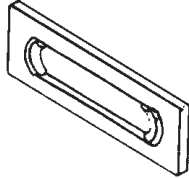
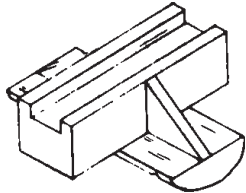
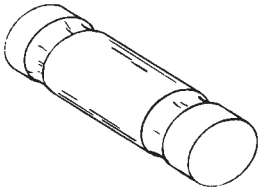

RL PN	DESCRIPTION	FB NEW #	SUGGESTED LIST	
F721L	Equiv. Fairbanks no. 1528 Size: 3/4 in x 4 in x 11 3/4 in Link, 8 1/4 in inside dimensions Used in model 4535	55754	Consult	
F727L	Equiv. Fairbanks no. 1516 Size: 3/4 in x 5 in x 12 3/4 in 8 1/2 in inside	55749	Consult	
F722	Equiv. Fairbanks no. 2496 Size: 3 1/2 in between grooves Center to center Saddle block		Consult	
F724	Equiv. Fairbanks no. 1817 Size: 4 in between grooves Center to center Saddle block Used in model 4535	55778	Consult	
F723	Equiv. Fairbanks no. 1527 Size: 3 1/2 in between grooves Center to center 2 in dia x 7 7/16 in overall hole for 3/8 in Pin, one end trunnion block	55753	Consult	
F725	Equiv. Fairbanks no. 1517 Size: 4 in between grooves- Center to center 2 in Dia x 8 in overall Hole for 3/8 in pin, one end Trunnion block Used in model 4535	55750	Consult	

FAIRBANKS

Individual Fairbanks Scale Parts

Portable Contractor (Cont.)

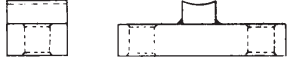
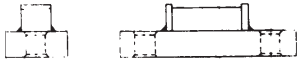
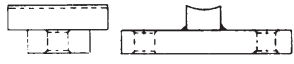
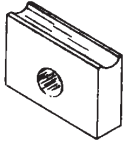
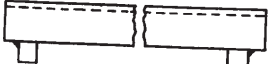
FAIRBANKS

RL PN	DESCRIPTION	FB NEW #	SUGGESTED LIST
F460	Equiv. Fairbanks no. 1819 Bearing: 1 in x 3/4 in x 2 1/16 in Block: 2 in x 1 in x 5 1/4 in - 3/4 in holes 3 11/16 in between centers ML tip bearing and strap	94418	Consult 
F461	Equiv. Fairbanks no. 1612 Bearing: 1 in x 3/4 in x 2 1/16 in Block: 2 in x 1 in x 5 1/4 in - 3/4 in holes 3 11/16 in between center TL load bearing and strap	55764	Consult 
F463	Equiv. Fairbanks no. 2195 Bearings: 1 in x 3/4 in x 2 1/16 in Block: 3/4 in x 2 in x 5 1/4 in - 17/32 in holes 3 11/16 in between centers TL tip bearing and strap	55803	Consult 
F464	Equiv. Fairbanks no. 2117 Bearing: 1 in x 3/4 in x 3 in Block: 3/4 in x 2 in x 5 1/4 in - 17/32 in holes 3 11/16 in between centers SL tip, load and fulcrum bearing	N/a	Consult 
F726	Equiv. Fairbanks no. N/a Size: 1 in x 2 in x 3 in Hole size: 5/8 in Bearing Used in model 4535	n/a	Consult 
F459	Equiv. Fairbanks no. 1514 Bearing: 1 in x 3/4 in x 6 7/16 in 5 1/16 in between bearing feet ML load and fulcrum bearing	55748	Consult
F462	Equiv. Fairbanks no. 1736 Bearing: 1 in x 3/4 in x 6 in 4 1/16 in between bearing feet TL fulcrum stand bearing	55772	Consult 
F468	Equiv. Fairbanks no. N/a Bearing: 1 in x 3/4 in x 5 in 3 13/16 in between bearing feet	n/a	Consult 
F781	Equiv. Fairbanks no. N/a Bearing: 1 in x 3/4 in x 5 in 3 9/16 in between bearing feet	n/a	Consult
F714	Equiv. Fairbanks no. N/a Bearing: 1 in x 3/4 in x 10 in 8 1/8 in between bearing feet	60526	Consult
F789	Equiv. Fairbanks no. 87390 Bearing: 1 in x 3/4 in x 10 1/8 in	N/a	Consult
F785	Equiv. Fairbanks no. N/a Bearing: 1 in x 3/4 in x 12 1/2 in	n/a	Consult
F1711RR	Equiv. Fairbanks no. N/a Bearing: 1 in x 3/4 in x 12 1/2 in 11 1/16 in between bearing feet	n/a	Consult

These bearings vary in length. Measure the length and distance between the feet. If the size you need is not listed, we will make it at no additional cost.

Individual Fairbanks Scale Parts

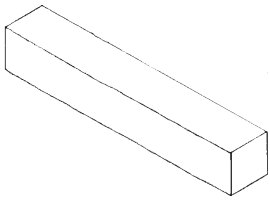
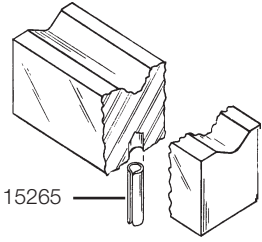
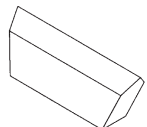
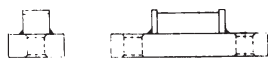
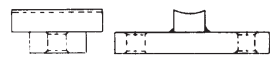

Motor Truck Scales, Holman Type
Steel Pipe Lever Scale

RL PN	DESCRIPTION	FB NEW #	SUGGESTED LIST	
10763	Equiv. Fairbanks no. 40-011-600 Size: 1/2 in sq x 6 1/2 in Pivot, load and fulcrum	54105	Consult	
10873	Size: 1/2 in sq x 6 in For other brands of scales	n/a	Consult	
10699	Equiv. Fairbanks no. 40-334-600 Equiv. Fairbanks no. 90341 With pin Size: 1 in x 1 in x 6 1/2 in 3 holes 1/4 in dia Bearing, load and fulcrum	54807	Consult	
10900	Equiv. Fairbanks no. 90357 Size: 1 in x 1 in x 10 in Roll pin pn 15265	n/a	Consult	
10963	Equiv. Fairbanks no. 40-008-600 Size: 1/2 in x 1 1/8 in x 2 5/8 in Pivot, tip	n/a	Consult	
F787	Equiv. Fairbanks no. 45-015-600 Size: 2 in x 1 5/8 in x 6 in Bearing, main lever tip	54110	Consult	
F788	Equiv. Fairbanks no. 45-014-600 Size: 3 in x 1 5/8 in x 6 in Load, torque tube	54109	Consult	

FAIRBANKS

Individual Fairbanks Scale Parts

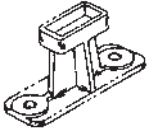
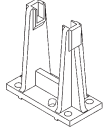
Motor Truck Scales, Holman Type
With Cast Iron Suspension

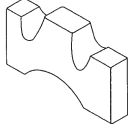
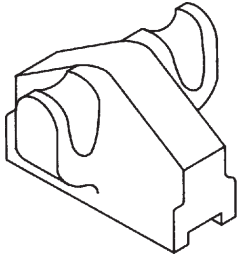
RL PN	DESCRIPTION	FB NEW #	SUGGESTED LIST	
70795 Replaces YSD19PV	Equiv. Fairbanks no. 91152 Size: 6 in x 7 1/2 in x 14 1/2 in	62026		
50319	Equiv. Fairbanks no. 85411,87239 Size: 13 3/4 in x 6 in x 12 in Girder chair, cast Fits trunnion F746	60392	Consult	
Consult	Equiv. Fairbanks 91171 Sizes Stand, torque tube Cast iron	62030	Consult	
F478DL	Equiv. Fairbanks no. RD-135, 87243 Size: 8 1/2 in inside length Used in models with cast suspension	60396	Consult	
F746	Equiv. Fairbanks no. 85412, 87230, 8 lb size: 1 7/8 in x 4 1/4 in x 7 1/4 in Trunnion block	60382	Consult	
F747	Equiv. Fairbanks no. 85414, 87222, 9 Lb size: 5 1/4 in x 3 5/8 in x 5 in Use bearing F459 Saddle block	60375	Consult	
F749	Equiv. Fairbanks no. 85413, 87223, 7 1/2 lb size: 5 1/4 in x 3 5/8 in x 3 1/2 in use bearing F781 Saddle block	N/a	Consult	

FAIRBANKS

Individual Fairbanks Scale Parts



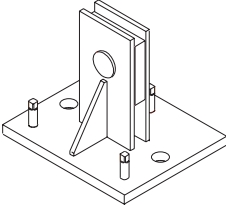
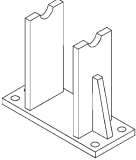
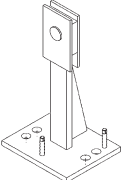
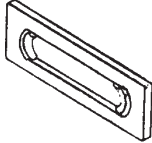
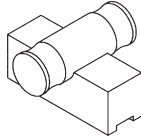
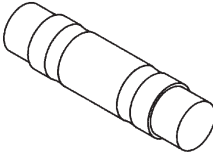



Motor Truck Scales, Holman Type
Steel Pipe Lever with Steel Suspension

RL PN	DESCRIPTION	FB NEW #	SUGGESTED LIST	
49993	Equiv. Fairbanks no. 45-006-600 Size: 10 in x 12 in base, 10 1/8 in tall fulcrum stand, M.L. Steel	54071	Consult	
49992	Equiv. Fairbanks no. 45-017-600 Size: 6 in x 14 in base, 12 1/2 in tall Girder chair, steel Fits trunnion F776 Steel	54113	Consult	
99781	Equiv. Fairbanks no. 45-007-600 Size: 10 in x 12 in base 22 1/4 in high Bottom to bearing is 21 1/2 in Stand, torque tube Steel	54072	Consult	
F782L	Equiv. Fairbanks no. 45-012-600 Size: 3/4 in x 5 in x 13 1/2 in inside length: 9 in link, steel newer scales used cast link, F478DL	54106	Consult	
F783	Equiv. Fairbanks no. 45-013-600 Size: 5 3/8 in x 3 1/4 in x 5 in Hole size: 1/4 in dia Saddle block, steel Newer scale used cast saddle F747	54107	Consult	
F776	Equiv. Fairbanks no. 40-032-600 Size: 2 3/8 in dia x 9 in Trunnion, steel Fit girder chair 49992 New scale used cast trunnion F746 New style uses chair 50319	54149	Consult	

FAIRBANKS

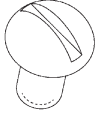
Individual Fairbanks Scale Parts

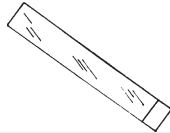
Motor Truck and Contractor Scale Parts

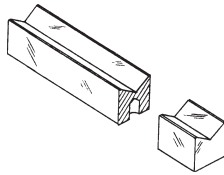
RL PN	DESCRIPTION	FB NEW #	SUGGESTED LIST	
F424	Equiv. Fairbanks no. TX152 Size: 1/8 in x 3/4 in x 1 9/16 in long Anti-friction plate	54520	Consult	
F751	Equiv. Fairbanks no. 83364 Size: 1/8 in x 1 3/8 in x 1 1/2 in Anti-friction plate	59851	Consult	
22005	Screw, machined Size: 1/4 in - 20NC x 1/2 in Slotted round head, Steel zinc plated	10941	Consult	
F474	Equiv. Fairbanks no. 86691, 86823 Size: 1/2 in x 1 3/8 in x 1 1/2 in Friction plate, bolt #14739	60286	Consult	
F406	Equiv. Fairbanks no. SD244A Size: 1/2 in x 1 in x 7/8 in Offset hole size: 1/4 in Beam bearing	11414	Consult	
F763P	Equiv. Fairbanks no. 1-35398-1 Size: 1/2 in x 1/2 in x 2 7/8 in Pivot, beam	11427	Consult	
71821	Equiv. Fairbanks no. 1-35408-1 Size: 1/8 in x 7/16 in x 2 1/2 in Poise spring	11439	Consult	
F761	Equiv. Fairbanks no. 86181 Bearing size: 9/16 in x 9/16 in x 2 1/8 in	N/a	Consult	
F471	Equiv. Fairbanks no. 86756, 1418-4 Size: 1 in x 1/2 in x 5 in Bearing	60267	Consult	
F472	Equiv. Fairbanks no. 86694 Size: 1 in x 1/2 in x 5 25/64 in Bearing for F506, F507, F736, F748	60247	Consult	
F473	Equiv. Fairbanks no. 86754 Size: 1 in x 1/2 in x 7 in Bearing	60265	Consult	

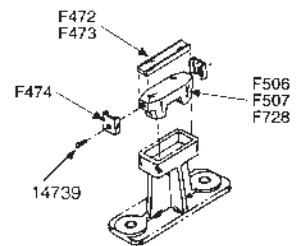

Individual Fairbanks Scale Parts

Motor Truck and Contractor Scale Parts (Cont.)

RL PN	DESCRIPTION	FB NEW #	SUGGESTED LIST
F407P	Equiv. Fairbanks no. SD253 Size: 1/2 in x 1 in x 1 in Tapered on both ends B, pivot	54710	Consult
F411P	Equiv. Fairbanks no. SH253 Size: 1/2 in x 1 in x 1 1/2 in Tapered on one end, pivot	54711	Consult
F531P	Equiv. Fairbanks no. SE255A Size: 1/2 in x 1 in x 1 1/2 in Tapered on both ends A, pivot	54718	Consult
F532P	Equiv. Fairbanks no. SE255 Size: 1/2 in x 1 in x 1 1/2 in Tapered on both ends B, pivot	54715	Consult
F408P	Equiv. Fairbanks no. SG255 Size: 1/2 in x 1 in x 2 in Tapered on both ends B, pivot	54716	Consult
F457P	Equiv. Fairbanks no. 1463A1, Sg255a size: 1/2 in x 1 in x 2 in Tapered on both ends A, pivot	54719	Consult
F412P	Equiv. Fairbanks no. SD255A Size: 1/2 in x 1 in x 2 1/2 in Tapered on one end, pivot	54717	Consult
F458P	Equiv. Fairbanks no. 1382A2, WR281, 1463-2 size: 1/2 in x 1 in x 3 in Tapered on both ends A, pivot	54736	Consult
F409P	Equiv. Fairbanks no. SD255C Size: 1/2 in x 1 in x 3 1/4 in Tapered on one end, pivot	54721	Consult
F420P	Equiv. Fairbanks no. SH255A Size: 1/2 in x 1 in x 3 7/8 in Tapered on one end, pivot	54720	Consult
F465P	Equiv. Fairbanks no. FG313 Stainless steel size: 1/2 in x 1 in x 4 in Tapered on both ends A, pivot	54789	Consult
F466P	Equiv. Fairbanks no. 1463-5 Size: 1/2 in x 1 in x 5 in Tapered on both ends A, pivot	55681	Consult

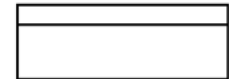
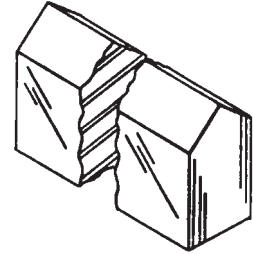

Square both ends

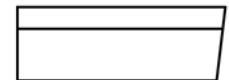

Tapered One end

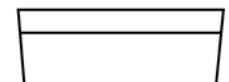

Tapered both ends A

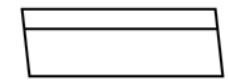

Tapered both ends B same direction

FAIRBANKS

Individual Fairbanks Scale Parts

Motor Truck and Contractor Scale Parts (Cont.)

RL PN	DESCRIPTION	FB NEW #	SUGGESTED LIST
F410P	Equiv. Fairbanks no. SD139A Size: 1/2 in x 1 in x 5 1/4 in tapered on both ends A, pivot	54465	Consult
F454P	Equiv. Fairbanks no. 1382A6 Size: 1/2 in x 1 in x 6 in square on both ends, pivot	55684	Consult
F413P	Equiv. Fairbanks no. SH139A Size: 1/2 in x 1 in x 6 1/2 in tapered on both ends, A	94138	Consult
10800	Equiv. Fairbanks no. 1382A7 Size: 1/2 in x 1 in x 6 1/2 in square on both ends	55685	Consult
F419P	Equiv. Fairbanks no. SH139 Size: 1/2 in 1 in x 7 in tapered on both ends, A	54464	Consult
F712P	Equiv. Fairbanks. No. 1382-9, 87391 Size: 1/2 in x 1 in x 10 in tapered on both ends, A	60527	Consult
F778P	Equiv. Fairbanks no. 1382-15 Size: 1/2 in x 1 in x 12 1/2 in square ends		Consult
F423P	Equiv. Fairbanks no. 82498 Size: 1/2 in x 1 in x 5 1/4 in Transverse lever fulcrum pivot used in four- and five-section scales	59840	Consult
F309P	Equiv. Fairbanks no. 82543A Size: 1/4 in x 1/2 in x 15/16 in Tapered on both ends, A	96317 59948	Consult
F753PSS	Equiv. Fairbanks no. 84126, Stainless steel size: 1/4 in x 1/2 in x 1 in tapered both ends, B	59951	Consult
F304P	Equiv. Fairbanks no. 82543 Size: 1/4 in x 1/2 in 1 1/8 in straight ends	59846	Consult
F323P	Equiv. Fairbanks no. 84310 Size: 1/4 in x 1/2 in x 1 1/2 in tapered both ends, B	59982	Consult
F554P	Equiv. Fairbanks no. WJ280A Size: 7/16 in x 7/8 in x 1 in Tapered on both ends	n/a	Consult
F555P	Equiv. Fairbanks no. WJ281 Size: 7/16 in x 7/8 in x 3 in Tapered on both ends	n/a	Consult

See previous page for picture

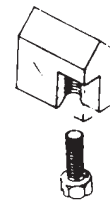
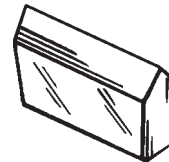
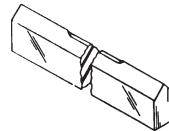

FAIRBANKS

Individual Fairbanks Scale Parts

Motor Truck and Contractor Scale Parts (Cont.)

RL PN	DESCRIPTION	FB NEW #	SUGGESTED LIST
F401	Equiv. Fairbanks no. SD183K Size: 1/2 in x 1 in x 1 1/16 in Hole size: 3/8 in	54585	Consult
F534	Equiv. Fairbanks no. 74057, SE183G size: 1/2 in x 1 in x 1 9/16 in Hole size: 3/8 in	59778	Consult
F402	Equiv. Fairbanks no. SE183F Size: 1/2 in x 1 in x 1 9/16 in Bearing	54582	Consult
F403	Equiv. Fairbanks no. SG183A Size: 1/2 in x 1 in x 2 1/16 in Bearing	54580	Consult
F414	Equiv. Fairbanks no. SD183H Size: 1/2 in x 1 in x 2 9/16 in Bearing	54583	Consult
F404	Equiv. Fairbanks no. SD183J Size: 1/2 in x 1 in x 3 5/16 in Bearing	54584	Consult
F421	Equiv. Fairbanks no. SH183E Size: 1/2 in x 1 1/4 in x 3 7/8 in Bearing	54581	Consult
F539	Equiv. Fairbanks no. 74335 Size: 1 in x 1/2 in x 5 1/4 in	96301	Consult
F405	Equiv. Fairbanks no. SD194AMI Size: 1 in x 1/2 in x 5 1/2 in Bearing, steel, tapered fulcrum For bearing block SD682MI	54603	Consult
F405N	Equiv. Fairbanks no. SD194AMI Same as f405 only slightly Narrower/20 and 50 ton Size: 1 in x 1/2 in x 5 1/2 in For bearing block SDC682MI	n/a	Consult
F418	Equiv. Fairbanks no. n/a Size: 1 in x 1/2 in x 6 3/4 in	n/a	Consult
F415	Equiv. Fairbanks no. 56936MI Size: 1 in x 1/2 in x 7 3/8 in Bearing, steel, tapered	58995	Consult
F422	Equiv. Fairbanks no. 82499 Size: 1 in x 1/2 in x 5 1/2 in long Transverse lever tapered Fulcrum bearing steel, only Used in 4 and 5 section scales	59841	Consult

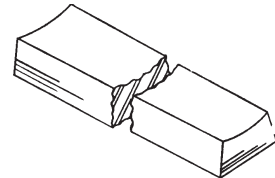
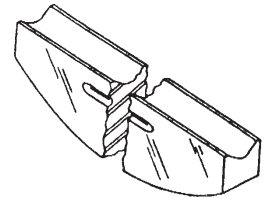
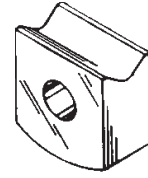

Made oversized, must be hand ground to fit width and length.

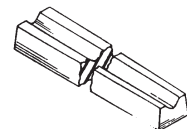

FAIRBANKS

Individual Fairbanks Scale Parts

Motor Truck and Contractor Scale Parts (Cont.)

RL PN	DESCRIPTION	FB NEW #	SUGGESTED LIST
F471	Equiv. Fairbanks no. 86756, 1418-4 Size: 1 in x 1/2 in x 5 in Bearing	60267	Consult
F472	Equiv. Fairbanks no. 86694 Size: 1 in x 1/2 in x 5 25/64 in Bearing for F506, F507, F736, F748	60247	Consult
F557	Equiv. Fairbanks no. 86755 Same as F472 with v down center	60266	Consult
F473	Equiv. Fairbanks no. 86754 Size: 1 in x 1/2 in x 7 in Bearing	60265	Consult
F474	Equiv. Fairbanks no. 86691, 86823 Size: 9/16 in x 1 1/2 in x 1 17/32 in Thrust cap	60286	Consult
F506	Equiv. Fairbanks no. 86797, 87255 Size: 1 3/4 in x 5 13/32 in Bearing block for stand no. SGC19 Use F472 bearing, replaces SDC682MI	60406	Consult
F507	Equiv. Fairbanks no. 86822, 87256 Size: 2 in x 5 13/32 in Bearing block for SD19E stand Use F472 bearing, replaces SD682MI	60407	Consult
F728	Equiv. Fairbanks no. 86880, 87257 Size: 2 1/4 in x 2 in x 7 in Bearing block for 40 ton per section	60408	Consult
F748	Equiv. Fairbanks no. 86739, 87245 - 20 Lb replaces SGC19 Size: 5 1/4 in x 12 3/4 in x 9 1/2 in 9 in center to center of anchor holes Bearing and frictions are supplied with stand	60398	Consult
F736	Equiv. Fairbanks no. 87246, 86693- 29 1/2 Lb replaces sd19e and sd19a Size: 6 1/2 in x 14 3/4 in x 11 3/8 in Bearings and frictions Are supplied with stand 11 in center to center of Anchor holes	60399	Consult
10292	Equiv. Fairbanks no. 86764, 87247 - 47 Lb Replaces SH19B Size: 7 1/4 in x 17 in x 11 3/8 in Bearing and frictions are Supplied with stand 13 1/2 in center to center of anchor holes	60400	Consult
70795	Equiv. Fairbanks no. 91152 Replaces YSD19PV Size: 6 in x 7 1/2 in x 14 1/2 in	62026	

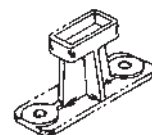
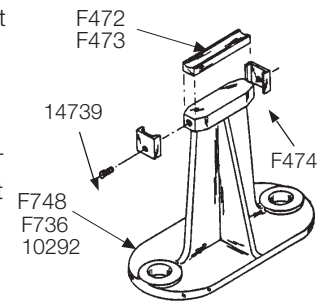
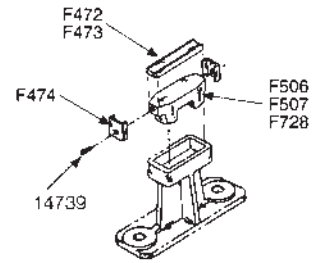

Individual Fairbanks Scale Parts

Motor Truck and Axle Load Suspension Parts

RL PN	DESCRIPTION	FB NEW #	SUGGESTED LIST
F745	Equiv. Fairbanks no. 82108, 87229 - 4 Lb Size: 1 1/2 in x 2 1/4 in x 5 3/4 in Used in built-in scales	60381	Consult
F560	Equiv. Fairbanks no. 80261, 87225 - 5 1/2 Lb Size: 1 3/8 in x 2 3/4 in x 6 1/4 in Used in 10-ton scales	60377	Consult
F563	Equiv. Fairbanks no. 80264, 87226 - 7 Lb 14 oz Size: 1 5/8 in x 3 3/8 in x 6 5/8 in Used in 15-ton scales	60378	Consult
F505 80267 - 9 1/2 Lb	Equiv. Fairbanks no. 87227, Size: 13/4 in x 3 3/8 in x 7 in Used in 20, 26, and 50-ton scales	60379	Consult
F513	Equiv. Fairbanks no. 87228, 80270 - 13 3/4 Lb Size: 1 7/8 in x 4 1/4 in x 7 5/8 in Used in 30 and 60-ton scales and larger	60380	Consult
F475AL	Equiv. Fairbanks no. RA135 Equiv. Fairbanks new no. 87240 Size: 6 in inside length Used in: built-in, Livestock and motor truck	60393	Consult
F477CL	Equiv. Fairbanks no. RC135 Equiv. Fairbanks new no. 87242 Size: 6 7/8 in inside length Used in: 50-ton, 4 and 5-section 20-ton motor truck scales And axle load	60395	Consult
F478DL	Equiv. Fairbanks no. RD135 Equiv. Fairbanks new no. 87243 Size: 8 1/2 in inside length Used in: 30-ton and 60-ton Motor truck and dump scales	60396	Consult
F476BL	Equiv. Fairbanks no. RB135 Equiv. Fairbanks new no. 87241 7 7/8 In inside length Used in: 10-ton motor Truck scales models: 12083, 12084, 12085, and 12086 15-ton motor truck scales Models: 12087, 12088, 12089, and 12090	60394	Consult
131389	Equiv. Fairbanks no. 87465, 87221, 84135, 70329, 82107 Size: 1 3/8 in x 1 15/16 in x 4 1/16 in F538 bearing insert included	60374	Consult

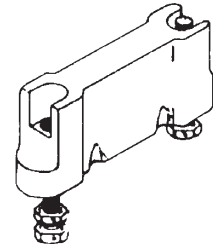

Trunnion block

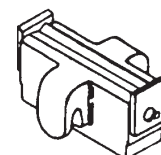
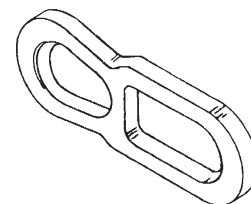
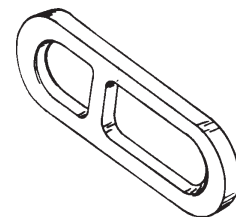

Individual Fairbanks Scale Parts

Motor Truck and Axle Load Suspension Parts (Cont.)

RL PN	DESCRIPTION	FB NEW #	SUGGESTED LIST
F559	Equiv. Fairbanks no. RA191, 87215 - 4 1/4 lb Size: 6 1/8 in between friction Plates used in 10-ton scales Use F407P pivot with bearing F401 - 1 1/16 in	60368	Consult
F562	Equiv. Fairbanks no. RB191, 87216 - 7 lb Size: 6 13/16 in between friction plates Used in 15-ton scales Use F411P pivot with bearing F402 - 1 9/16 in	60369	Consult
F504	Equiv. Fairbanks no. RC191, 87217 - 7 1/2 lb Size: 8 3/8 in between friction plates Used in 20-ton and 50-ton scales Use F408P pivot with bearing F403 - 2 1/16 in	60370	Consult
F508	Equiv. Fairbanks no. RC191A, 87931 - 9 Lb MM5387, 87218 Size: 9 7/8 in between friction plates Used in 26-ton and 50-ton (26 ton per section) Use F412P pivot with bearing F414 - 2 9/16 in	60371	Consult
F514	Equiv. Fairbanks no. RD191, 87219 - 12 1/4 lb Size: 11 1/2 in between friction plates Used in 30-ton and 60-ton scales Use F409P pivot with bearing F404 - 3 5/16 in	60372	Consult
F564	Equiv. Fairbanks no. 80253, 87220 - 14 lb Size: 12 5/8 in between friction plates Used in 40-ton and 75-ton scales Use F420 pivot with bearing F421 - 3 7/8 in	60373	Consult
F558	Equiv. Fairbanks no. 80260, 87233 - 14 1/2 lb Size: 9 1/8 in x 4 1/2 in x 5 5/8 in base Used in 10-ton scales	60384	Consult
F561	Equiv. Fairbanks no. 80263, 87234 - 19 lb Size: 11 1/2 in x 4 1/2 in x 5 5/8 in Used in 15-ton scale	60385	Consult
F503	Equiv. Fairbanks no. 80266, 87235 - 26 1/2 lb Size: 10 3/4 in x 4 1/2 in x 6 3/4 in Used in 20, 26, and 50-ton scales	60386	Consult
F515	Equiv. Fairbanks no. 80269, 87236 - 43 1/2 lb Size: 12 in x 6 in x 7 3/4 in Used in 30-ton and 60-ton scales	60387	Consult
F713	Equiv. Fairbanks no. 80811, 87237 - 42 1/2 lb Size: 14 3/8 in x 6 in x 7 3/4 in Used in 75-ton and 50-ton axle load	60389	Consult
50319	Equiv. Fairbanks no. 85411, 87239 Size: 13 3/4 x 6 x 12 Used in pipe lever scales	60392	Consult

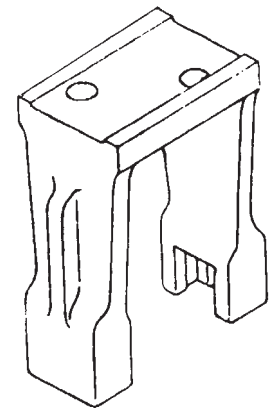
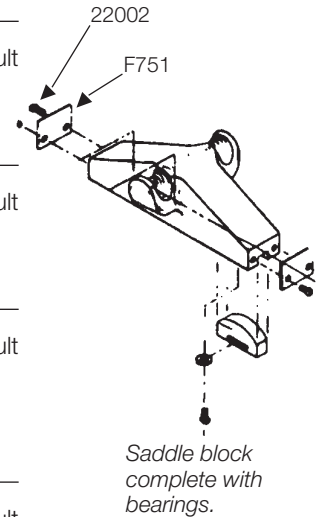

Girder chair

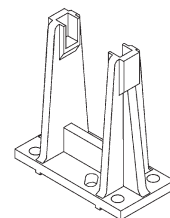

Individual Fairbanks Scale Parts

Modular PV Truck Scale

FAIRBANKS

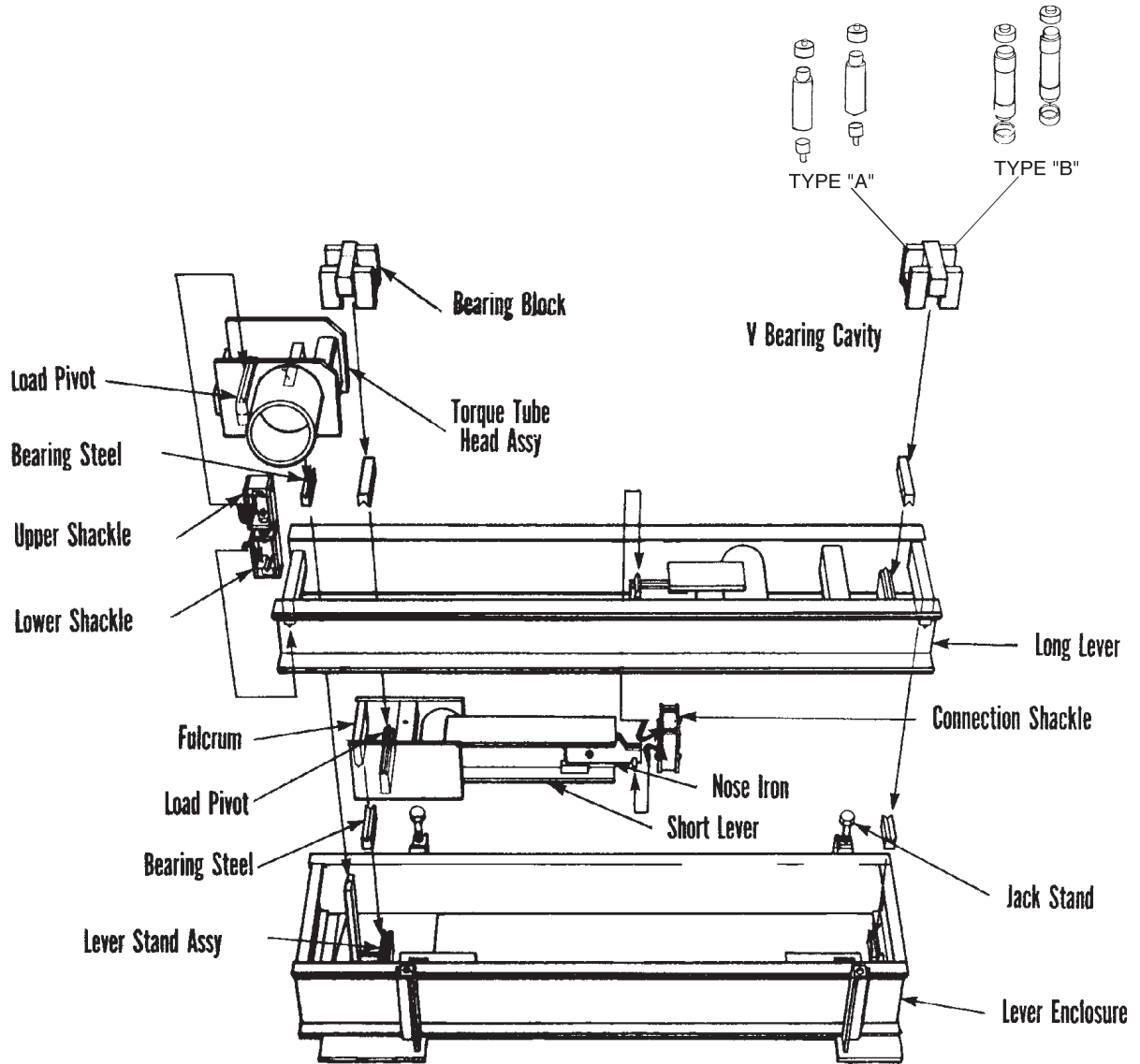

Individual Fairbanks Scale Parts

Modular PV Truck Scale Parts

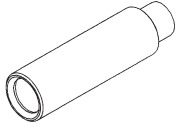
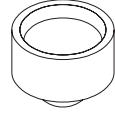
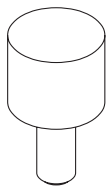
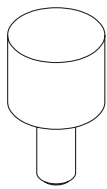
RL PN	DESCRIPTION	FB NEW #	SUGGESTED LIST	
22267	Equiv. Fairbanks no. 90329 Size: 2 in dia x 6 1/4 in Load pin, new style For type B	n/a	Consult	
10960	Equiv. Fairbanks no. 90284 Size: 1 3/4 in dia x 6 1/2 in Load pin, straight pin, Old style for type A	61555	Consult	
10786	Equiv. Fairbanks no. 90240 Size: 2 in dia x 1 1/2 in Load pin cup, new style For type B	61532	Consult	
10961	Equiv. Fairbanks no. 90280 Size: 1 1/4 in dia x 2 5/16 in Load pin, old style, lower For type A	61551	Consult	
10962	Equiv. Fairbanks no. 90282 Size: 1 3/4 in dia x 1 1/2 in Load pin cup, upper, old style For type A	n/a	Consult	

Full Electronic Rail Road Track Scale Parts

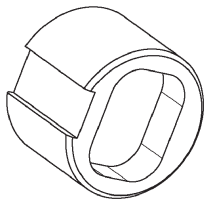
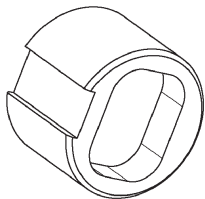
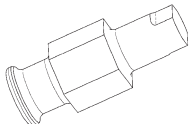
RL PN	DESCRIPTION	FB NEW #	SUGGESTED LIST	
F590	Equiv. Fairbanks no. 90191 Size: 2 in - 12 UNF 2B x 1 1/2 in Bearing upper	61483	Consult	
F590-1	Equiv. Fairbanks no. 90191 Size: 2 in 12 UNF - 2A x 2 in Bearing upper	n/a	Consult	
*F591	Equiv. Fairbanks no. 90240 Size: 2 in hex x 5 9/16 in Load pin	61482	Consult	

Miscellaneous Floor Scale Parts

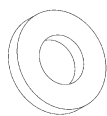
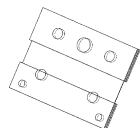
RL PN	DESCRIPTION	FB NEW #	SUGGESTED LIST	
101852	Equiv. Fairbanks no. 2-44313-2 Size: 1 3/16 in outside dimensions x 9/16 in inside dimensions Rocker washer	12021	Consult	
105625	Equiv. Fairbanks no. 3-55125-1 Size: flexure 0.175 x 4 1/8 in x 3 1/8 Models 21-2102-21-2104	13029	Consult	

Individual Fairbanks Scale Parts

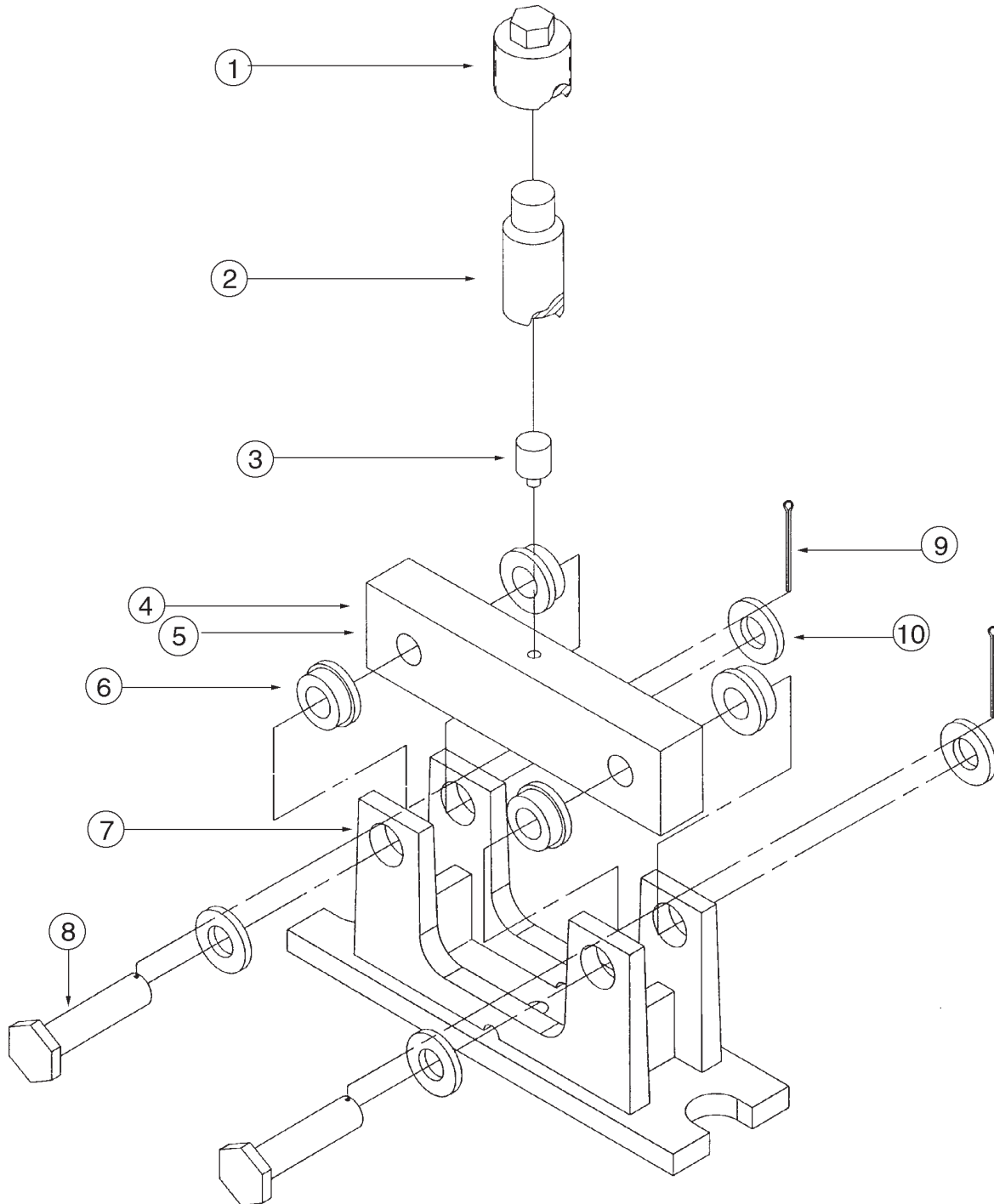

Individual Fairbanks Scale Parts

Fairbanks Rodan Truck Scale

REF	QTY	RL PN	EQUIV. FAIRBANKS #	FB NEW #	DESCRIPTION	SUGGESTED LIST
1	1	44837	90841	61713	Bearing screw, 2-12 NF x 2 3/8 in	Consult
2	1	50807	90863	61729	Load pin, 1 3/4 in dia x 4 1/16 in	Consult
3	1	25524	A90868	61733	Load button assembly, 1 1/4 in dia x 3/4 in	Consult
4	1	47850	90814-60	61704	Load cell 40k	Consult
5	1	67387	91088-60	96435	Load cell 50k	Consult
6	4	50748	90966	61833	Bushing, 1 1/2 in dia x 7/8 in	Consult
7	1	50767	A90860	61727	Stand, load cell, 4 5/8 in x 15 5/8 in x 6 1/4 in	Consult
8	2	50747	90900	61770	Pin, support, 3/4 in dia x 4 1/2 in	Consult
9	2	15244	N/a	n/a	Pin, cotter, 5/32 in x 1 in	Consult
10	4	15180	N/a	n/a	Washer, 13/16 in inside dimensions x 1 5/8 in outside dimensions	Consult

FAIRBANKS

Individual Fairbanks Scale Parts

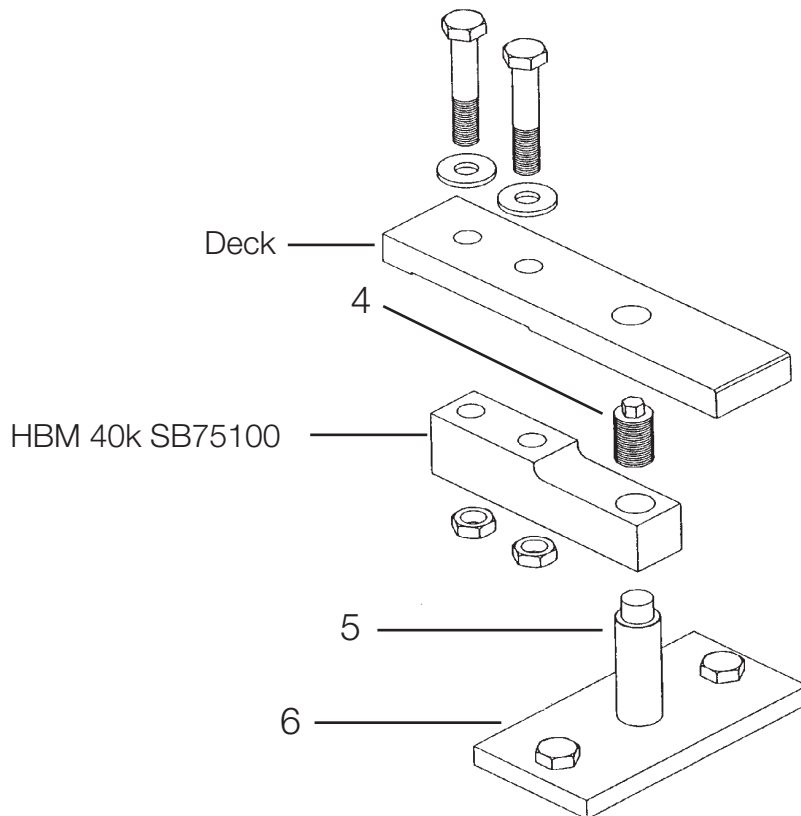
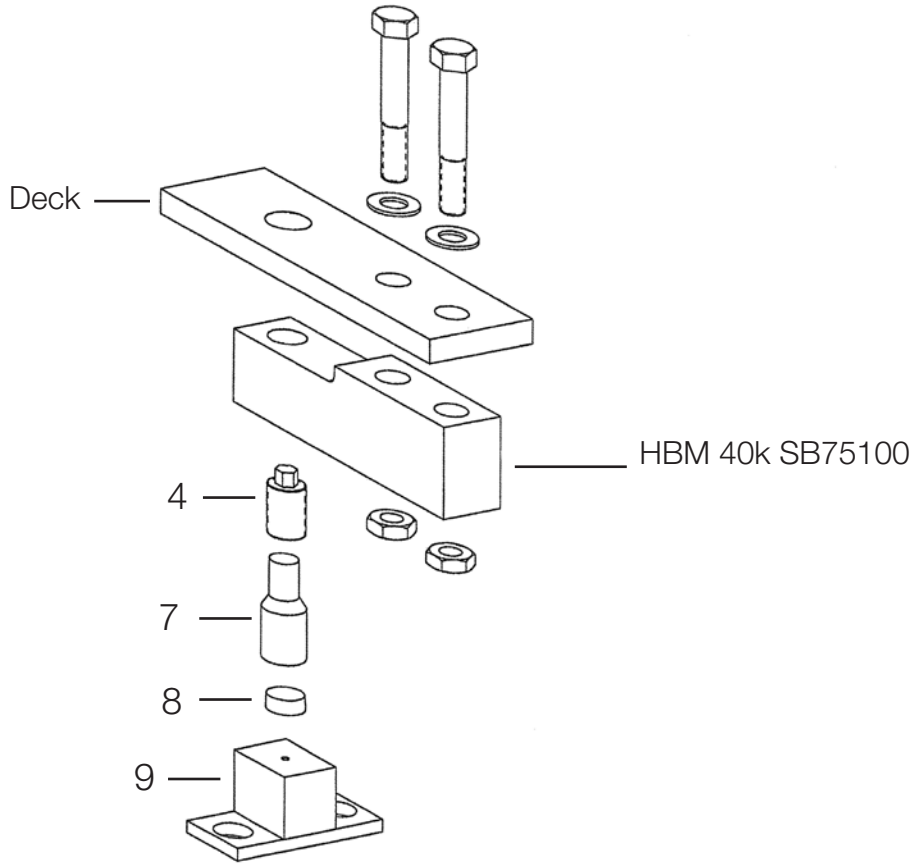

Individual Fairbanks Scale Parts

Motor Truck and Axle Load Suspension Parts

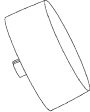
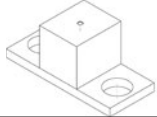
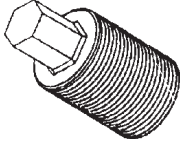
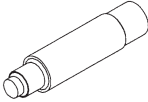
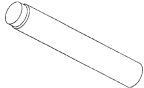
REF	RL PN	DESCRIPTION	FB NEW #	SUGGESTED LIST	
7	105129	Equiv. Fairbanks no. 91073 Size: 1.718 in diameter x 4 in Load pin	61963	Consult	
8	25524	Equiv. Fairbanks no. 90868 Size: 1/4 in dia x 3/4 in Load button assy	61733	Consult	
9	105128	Equiv. Fairbanks no. 61962 Size: 3 in x 3 1/2 in x 7 in Load stand	61962	Consult	
4	10855	Equiv. Fairbanks no. 90219 Size: 1 1/2 in diameter x 3 in Screw, adjusting, old style	96397	Consult	
4	44836	Equiv. Fairbanks no. 90671 Size: 1 1/2 in diameter x 2 5/8 in Screw, adjusting, new style	61657	Consult	
5	*10845	Equiv. Fairbanks no. 90230 Size: 1 3/4 in diameter x 7 3/4 in Pin, load, old style	61525	Consult	
5	xx	Equiv. Fairbanks no. 90660 Size: 1 1/4 in diameter x 7 11/16 in Pin, load, new style	61651	Consult	
6	xx	Equiv. Fairbanks no. 90232 Size: 3/16 in x 2 1/2 in x 7 1/2 in Center hole : 1 11/16 in diameter Plate assembly, lower, old style	96398	Consult	
6	xx	Equiv. Fairbanks no. 90672 Size: 3/16 in x 2 1/2 in x 7 1/2 in Center hole: 1 1/4 in diameter Plate assembly, lower, new style	61658	Consult	

*Item obsolete or discontinued. When remaining stock is depleted, published prices are withdrawn and the item is subject to a special order quote.

xx Call for details.

FAIRBANKS



Individual Fairbanks Scale Parts

MODELS

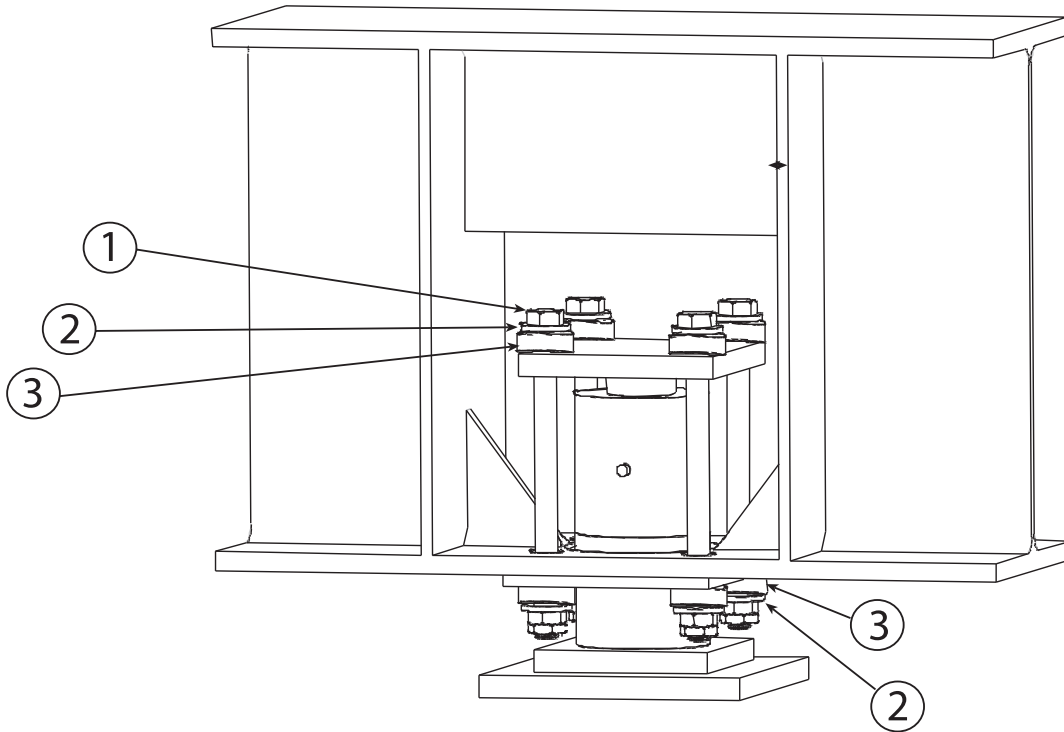
12-3360 12-3371
 12-3361 12-3380
 12-3370
 12-3381



FAIRBANKS

REF	RL PN	DESCRIPTION	FB NEW #	SUGGESTED LIST	
1	50826	Equiv. Fairbanks no. 144HS Size: 7/8 in - 9NC x 15 Bolt, with nut	54494	Consult	
2	50764	Equiv. Fairbanks no. 1-39548-1 Size: 2 1/4 in outside dimensions x 7/8 in inside dimensions Washer, sp	11621	Consult	
3	50763	Equiv. Fairbanks no. 1-40791-1 Size: 2 1/2 in outside dimensions x 1 1/4 in tall Washer, rocker	11898	Consult	

Individual Fairbanks Scale Parts

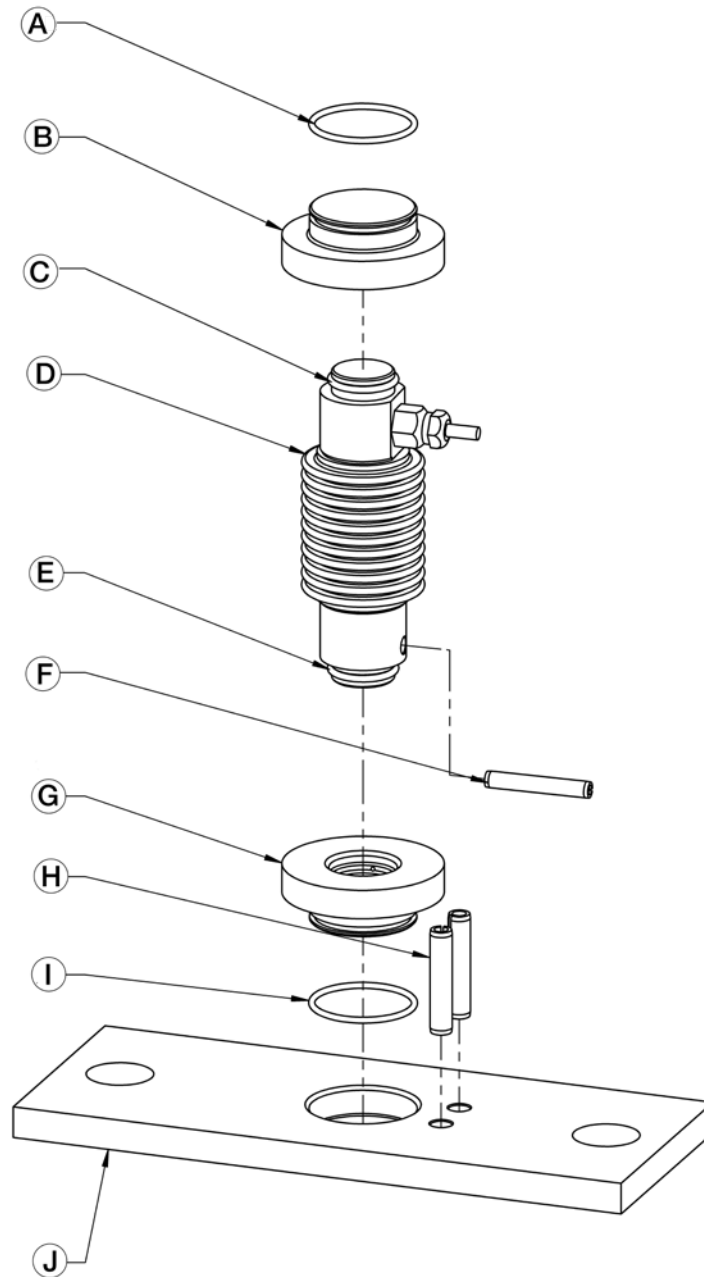

Individual Fairbanks Scale Parts

Motor Truck and Axle Load Suspension Parts

REF	RL PN	DESCRIPTION	FB NEW #	SUGGESTED LIST
A and I	72103	Equiv. Fairbanks no. Size: 1/3 in dia x 2 1/2 in outside dimensions O-ring, outer rec cup	64340	Consult
B and G	109228	Equiv. Fairbanks no. Size: 3 3/4 in dia x 1 3/8 in h Receiver cup, upper and lower	66980	Consult
C and E	92988	Equiv. Fairbanks no. Size: 1/8 in dia x 1 1/2 in outside dimensions O-ring, on load cell	98359	Consult
D	*170734	Equiv. Fairbanks no. 64166 Fairbanks model LCF HR4020-2 Load cell, Flintec RC1 1000 ohm, 7 1/2 in tall	64166	Consult
F	110816	Equiv. Fairbanks no. Size: 3/8 in dia x 2 1/2 in Roll pin	63981	Consult
H	110817	Equiv. Fairbanks no. Size: 1/2 in dia x 2 1/2 in roll pin	64382	Consult
J	110632	Equiv. Fairbanks no. Size: 3/4 in x 6 in x 15 in Base plate	64327	Consult

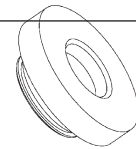

*Other part numbers are available

FAIRBANKS

Individual Fairbanks Scale Parts

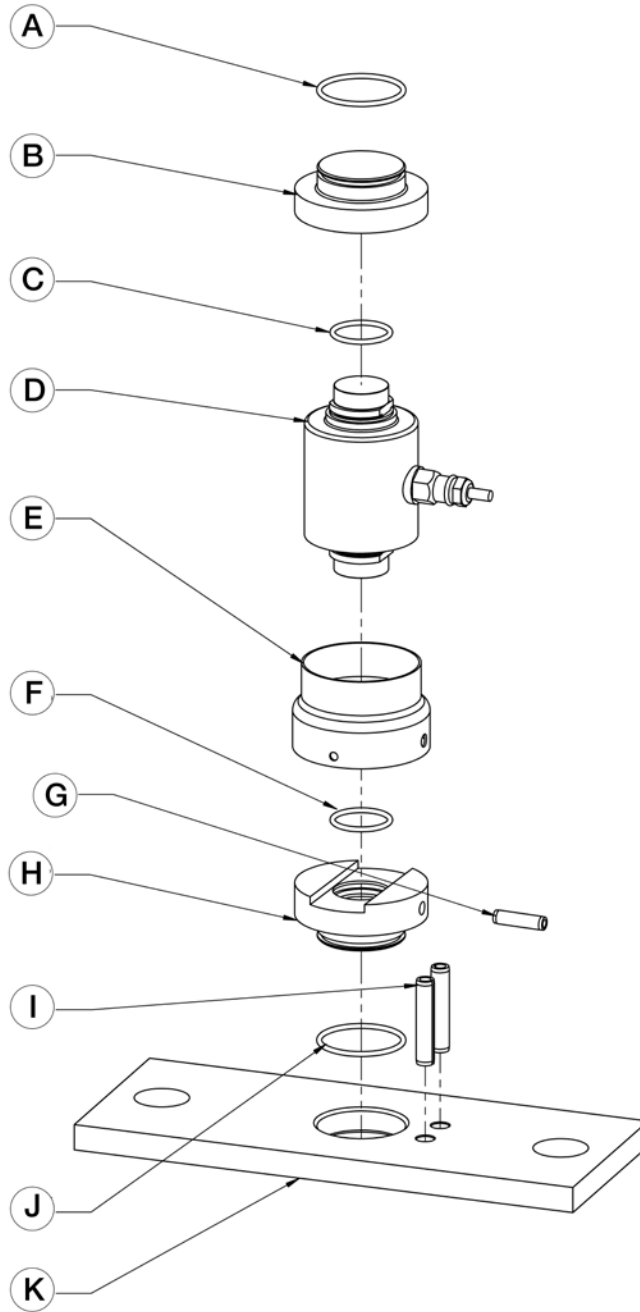

Individual Fairbanks Scale Parts

Motor Truck and Axle Load Suspension Parts

REF	RL PN	DESCRIPTION	FB NEW #	SUGGESTED LIST
A and J	72103	Equiv. Fairbanks no. Size: 1/8 in thick x 2 1/4 in inside Dimensions x 2 1/2 in outside dimensions O-ring, outer	64340	Consult
B	109332	Equiv. Fairbanks no. Size: 3.75 In dia x 1.38 in H Upper receiver cup, with o-rings	70512	Consult
C and F	109355	Equiv. Fairbanks no. Size: 1/8 in thick x 1 1/2 inside Dimensions x 1 3/4 in outside dimensions Inner o-ring	72274	Consult
D	*84203	Equiv. Fairbanks no. 70510 Fairbanks model LCF HR4020-2A Load cell, Flintec RC3		Consult
E	174854	Equiv. Fairbanks no. 107011 Size: 3 3/4 in outside dimensions x 2 5/8 in tall boot with tie strap 79989	107011	Consult
G	15290	Equiv. Fairbanks no. Size: 3/8 in dia x 1 1/2 in Roll pin		Consult
H	109331	Equiv. Fairbanks no. 70511 Size: 3.75 in dia x 1.62 in H Lower receiver cup with o rings	70511	Consult
I	110817	Equiv. Fairbanks no. Size: 1/2 in dia x 2 1/2 in Roll pin	64382	Consult
K	110632	Equiv. Fairbanks no. Size: 3/4 in x 6 x 15 Base plate	64327	Consult

*Other part numbers are available

FAIRBANKS

Individual Fairbanks Scale Parts

Railroad Track Scale Parts

RL PN	DESCRIPTION	FB NEW #	SUGGESTED LIST
F1552RRP	Equiv. Fairbanks no. SQ139-U, 84874B Pivot, size: 3/4 in x 1 1/2 in x 6 1/4 in	94147	Consult
F1553RRP	Equiv. Fairbanks no. SQ139-T, 84874AK Pivot, size: 3/4 in x 1 1/2 in x 11 1/2 in	94146	Consult
F1554RRP	Equiv. Fairbanks no. SQ139-M, 84874S Pivot, size: 3/4 in x 1 1/2 in x 4 in	94143	Consult
F1555RRP	Equiv. Fairbanks no. TU259-C, 84874H Pivot, size: 3/4 in x 1 1/2 in x 7 1/2 in	94204	Consult
F1556RRP	Equiv. Fairbanks no. TU259-F, 84874Y Pivot, size: 3/4 in x 1 1/2 in x 9 in	94205	Consult
F1557RRP	Equiv. Fairbanks no. SM234-D, 84874AH Pivot, size: 3/4 in x 1 1/4 in x 4 in	94195	Consult
F1558RRP	Equiv. Fairbanks no. SM210-E Pivot, size: 3/4 in x 1 1/2 in x 1 1/4 in	94188	Consult
F1559RRP	Equiv. Fairbanks no. SM139AN Pivot, size: 3/4 in x 1 1/2 in x 2 in	94151	Consult
F1560RRP	Equiv. Fairbanks no. SM210-H, 84874P Pivot, size: 3/4 in x 1 1/2 in x 1 1/4 in	94189	Consult
F1561RRP	Equiv. Fairbanks no. SQ139-N, 84874AG Pivot, size: 3/4 in x 1 1/2 in x 5 3/16 in	94144	Consult
F1562RR	Equiv. Fairbanks no. 76990 Bearing, size: 1 7/8 in x 1 3/4 in x 1 3/4 in	96310	Consult
F1563RR	Equiv. Fairbanks no. SQ46-P, 84873B Bearing, size: 3/4 in x 3/4 in x 6 3/8 in	n/a	Consult
F1564RR	Equiv. Fairbanks no. S2LF138-C Bearing, size: 1 in x 3/4 in x 4 1/8 in	n/a	Consult
F1565RR	Equiv. Fairbanks no. SP46-H, 84873H Bearing, size: 1 in x 3/4 in x 7 5/8 in	94072	Consult
F1566RR	Equiv. Fairbanks no. SM46-T Bearing, size: 1 in x 13/16 in x 4 1/8 in	94077	Consult
F1567RR	Equiv. Fairbanks no. SM415-B Bearing, size: 3/4 in x 1 in x 1 3/8 in	94223	Consult
F1568RR	Equiv. Fairbanks no. SM414-A Bearing, size: 1 in x 1 in x 2 1/16 in	94222	Consult
F1569RR	Equiv. Fairbanks no. LX392-B Bearing, size: 5/8 in x 3/4 in x 5 5/16 in	94219	Consult
F1570RR	Equiv. Fairbanks no. SQ46-Q Bearing, size: 3/4 in x 1 in x 11 5/8 in	94076	Consult
F1571RR	Equiv. Fairbanks no. SQ138-A, TU194-B Bearing, size: 3/4 in x 1 in x 9 1/8 in	94136	Consult
F1572RR	Equiv. Fairbanks no. SQ278-A Bearing, size: 1 in x 3/4 in x 9 1/8 in	n/a	Consult

FAIRBANKS

Individual Fairbanks Scale Parts

Railroad Track Scale Parts

RL PN	DESCRIPTION	FB NEW #	SUGGESTED LIST
F1573RRP	Equiv. Fairbanks no. SM249-B Pivot, size: 3/4 in x 1 1/2 in x 12 in	94201	Consult
F1574RRP	Equiv. Fairbanks no. SM139-Z Pivot, size: 3/4 in x 1 1/2 in x 2 in	94150	Consult
F1576RRP	Equiv. Fairbanks no. SP139-G Pivot, size: 1 in x 2 in x 4 1/2 in	94139	Consult
F1577RRP	Equiv. Fairbanks no. SP139-J Pivot, size: 1 in x 2 in x 11 1/2 in	94141	Consult
F1578RRP	Equiv. Fairbanks no. SP139-H, SP139L Pivot, size: 1 in x 2 in x 7 1/2 in	94140	Consult
F1579RR	Equiv. Fairbanks no. SM278-B Bearing, size: 1 in x 3/4 in x 12 1/8 in	n/a	Consult
F1581RR	Equiv. Fairbanks no. SP407-A Bearing, size: 1 in x 2 5/8 in x 4 5/8 in	n/a	Consult
F1583RR	Equiv. Fairbanks no. SP46-J Bearing, size: 1 1/4 in x 1 1/4 in x 11 5/8 in	94073	Consult
F1587RR	Equiv. Fairbanks no. 77117 Girder block, size: 1 7/8 in x 1 3/4 in x 2 1/4 in	96311	Consult
F1600RR	Equiv. Fairbanks no. SM46-Y Bearing, size: 1 in x 3/4 in x 10 1/8 in	n/a	Consult
F1604RR	Equiv. Fairbanks no. SM46-AA Bearing, size: 1 1/4 in x 1 1/4 in x 12 7/8 in	94078	Consult
F1609RR	Equiv. Fairbanks no. SM46-Z Bearing, size: 1 1/4 in x 1 1/4 in x 16 1/8 in	n/a	Consult
F1610RRP	Equiv. Fairbanks no. TU125-C Pivot, size: 3/4 in x 1 1/2 in x 4 1/2 in	n/a	Consult
F1620RRP	Equiv. Fairbanks no. SM139-V Pivot, size: 1 in x 2 in x 10 in	n/a	Consult
F1621RRP	Equiv. Fairbanks no. SM139-W Pivot, size: 1 in x 2 in x 16 in	n/a	Consult
F1622RRP	Equiv. Fairbanks no. SM139-X Pivot, size: 1 in x 2 in x 5 in	94148	Consult
F1623RRP	Equiv. Fairbanks no. SM139-Y Pivot, size: 1 in x 2 in x 10 in	94149	Consult
F1627RRP	Equiv. Fairbanks no. SM247-B Pivot, size: 1 in x 2 in x 12 3/4 in	n/a	Consult
F1631RR	Equiv. Fairbanks no. SM407A Bearing, size: 1 in x 3 1/4 in x 5 1/8 in	n/a	Consult
F1650RRP	Equiv. Fairbanks no. n/a Pivot, size: 1/2 in x 1 in x 10 1/2 in	55689	Consult
F1651RR	Equiv. Fairbanks no. n/a Bearing, size: 1 in x 3/4 in x 10 1/2 in	55712	Consult

FAIRBANKS

Individual Fairbanks Scale Parts

Railroad Track Scale Parts

RL PN	DESCRIPTION	FB NEW #	SUGGESTED LIST
F1663RR	Equiv. Fairbanks no. 2136 Bearing, size: 2 1/2 in x 3 in x 7 1/2 in	n/a	Consult
F1664RR	Equiv. Fairbanks no. 2135 Bearing, size: 2 1/2 in x 2 3/4 in x 7 1/2 in	n/a	Consult
F1666RR	Equiv. Fairbanks no. 1542 Link, size: 8 in x 1 in x 17 in	n/a	Consult
F1671RR	Equiv. Fairbanks no. 1418-6 Bearing, size: 1 in x 3/4 in x 6 3/4 in	55907	Consult
F1682RR	Equiv. Fairbanks no. SQ3050 Bolt, size: 1 in x 1 in x 7 3/8 in	n/a	Consult
F1683RRL	Equiv. Fairbanks no. SM143 Link, size: 8 in x 1 1/4 in x 25 in	n/a	Consult
F1684RR	Equiv. Fairbanks no. SM191C Saddle block, size: 8 1/6 in x 7 9/16 in x 17 9/16 in	n/a	Consult
F1685RR	Equiv. Fairbanks no. SM9E Trunnion, size: 1 1/2 in x 8 in x 26 3/4 in	n/a	Consult
F1686RR	Equiv. Fairbanks no. SM155 Wedge, size: 2 in x 4 7/16 in x 7 1/4 in, 4 in	n/a	Consult
F1687RRP	Equiv. Fairbanks no. 1382-23 Bearing, size: 1/2 in x 1 in x 17 in	n/a	Consult
F1688RRP	Equiv. Fairbanks no. 1382-24 Pivot, size: 1/2 in x 1 in x 21 in	55696	Consult
F1689RR	Equiv. Fairbanks no. 1418-26 Bearing, size: 1 in x 3/4 in x 21 in	55721	Consult
F1693RR	Equiv. Fairbanks no. 1418-25 Bearing, size: 1 in x 3/4 in x 17 in	55720	Consult
F1696RR	Equiv. Fairbanks no. 4436 Bearing, size: 2 1/2 in x 2 in x 8 1/4 in	n/a	Consult
F1697RR	Equiv. Fairbanks no. 4438 Bearing, size: 3 in x 3 in x 8 1/2 in	n/a	Consult
F1698RR	Equiv. Fairbanks no. 3190 Trunnion, size: 3 1/2 in dia x 13 in	n/a	Consult
F1699RR	Equiv. Fairbanks no. 3189 Saddle block, size: 7 1/4 in 10 3/4 x 13 in	n/a	Consult
F1700RR	Equiv. Fairbanks no. 3188 Link, size: 9 in x 1 1/2 in x 26 in	n/a	Consult
F1711RR	Equiv. Fairbanks no. N/a Size: 1 in x 3/4 in x 12 1/2 in Bearing	n/a	Consult

*Item obsolete or discontinued. When remaining stock is depleted, published prices are withdrawn and the item is subject to a special order quote.

Individual Fairbanks Scale Parts

Fairbanks Parts Available But Not Shown

RL PN	DESCRIPTION	FB NEW #	SUGGESTED LIST
F594.....	Equiv. Fairbanks no. n/a, Beam assembly	n/a	Consult
F764P	Equiv. Fairbanks no. 1-37967-1	N/a	Consult
F765P	Equiv. Fairbanks no. n/a	n/a	Consult
F771.....	Equiv. Fairbanks no. n/a	n/a	Consult
F773.....	Equiv. Fairbanks no. PQ190BQ	n/a	Consult
F774.....	Equiv. Fairbanks no. n/a	n/a	Consult
F775.....	Equiv. Fairbanks no. n/a.....	n/a	Consult
F780SS	Equiv. Fairbanks no. 1-13122	61110	Consult

FAIRBANKS

Individual Fairbanks Scale Parts

Reconditioned Parts

FAIRBANKS

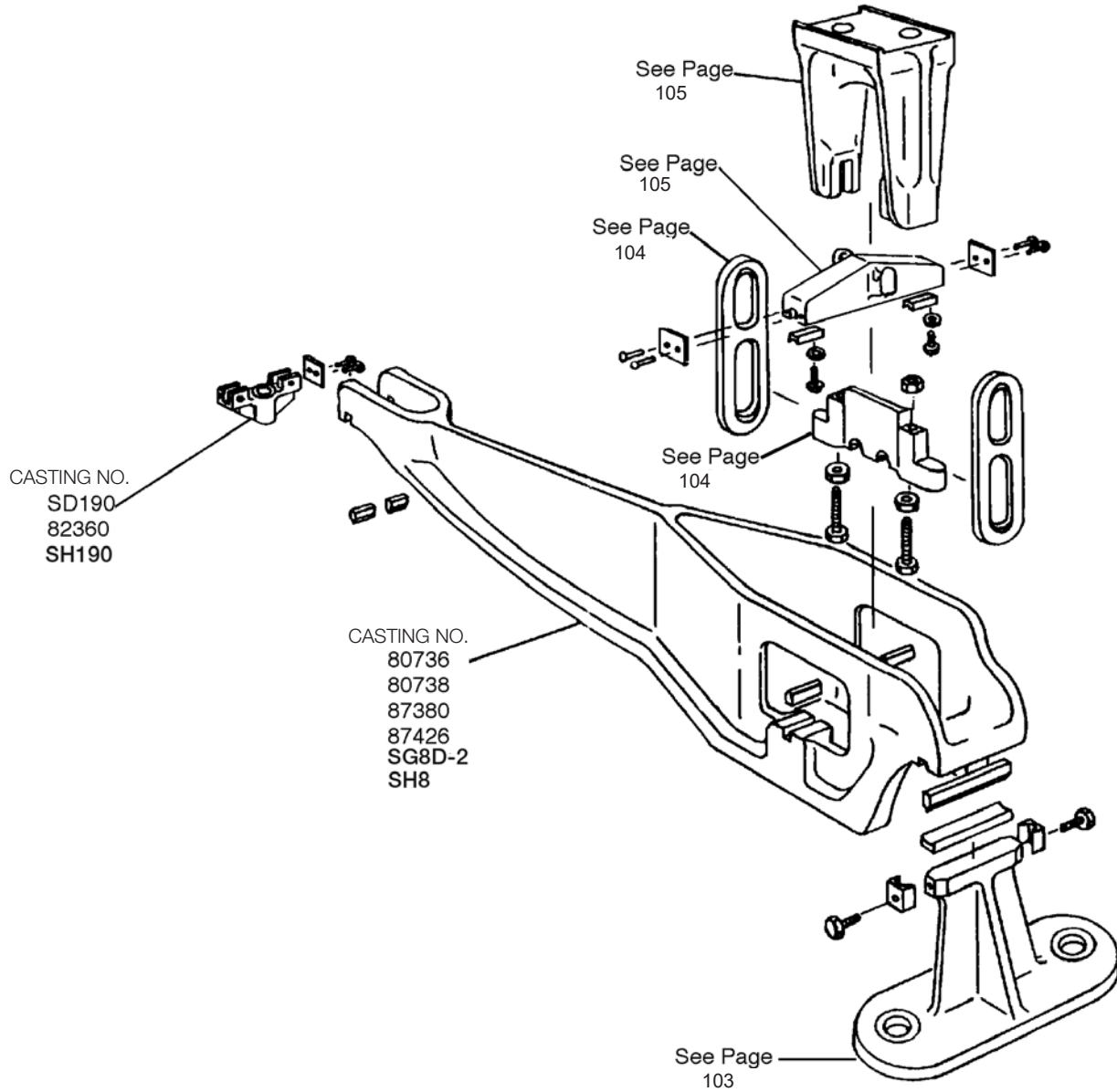

Main Lever, Stand, Tip Connection and Suspension
Call 715-234-9171 with Casting No for Price and Availability

Individual Fairbanks Scale Parts

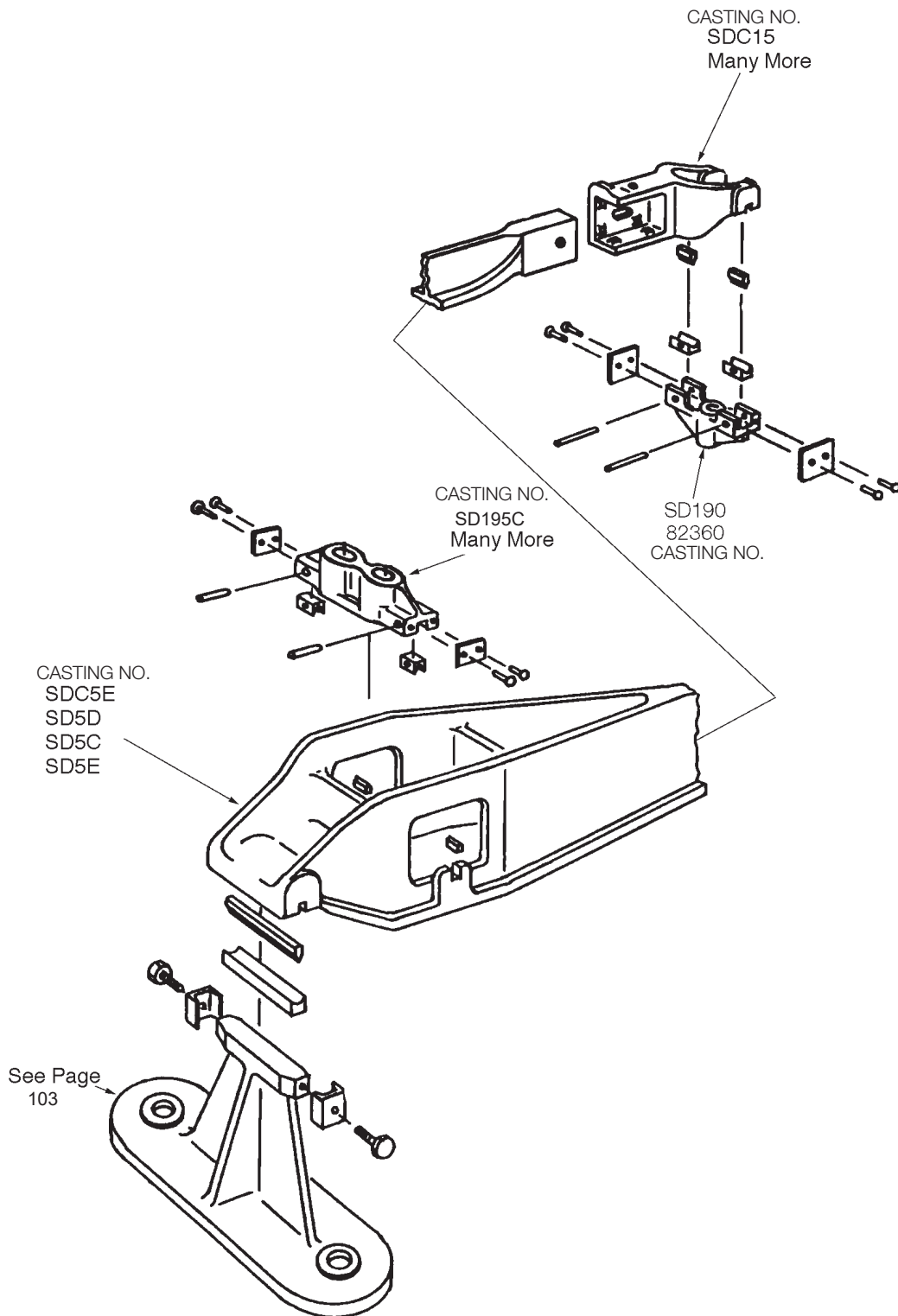

End Extension, Bearing Block, Nose Iron and Stand
Call 715-234-9171 with Casting No. for Price and Availability

Reconditioned Parts

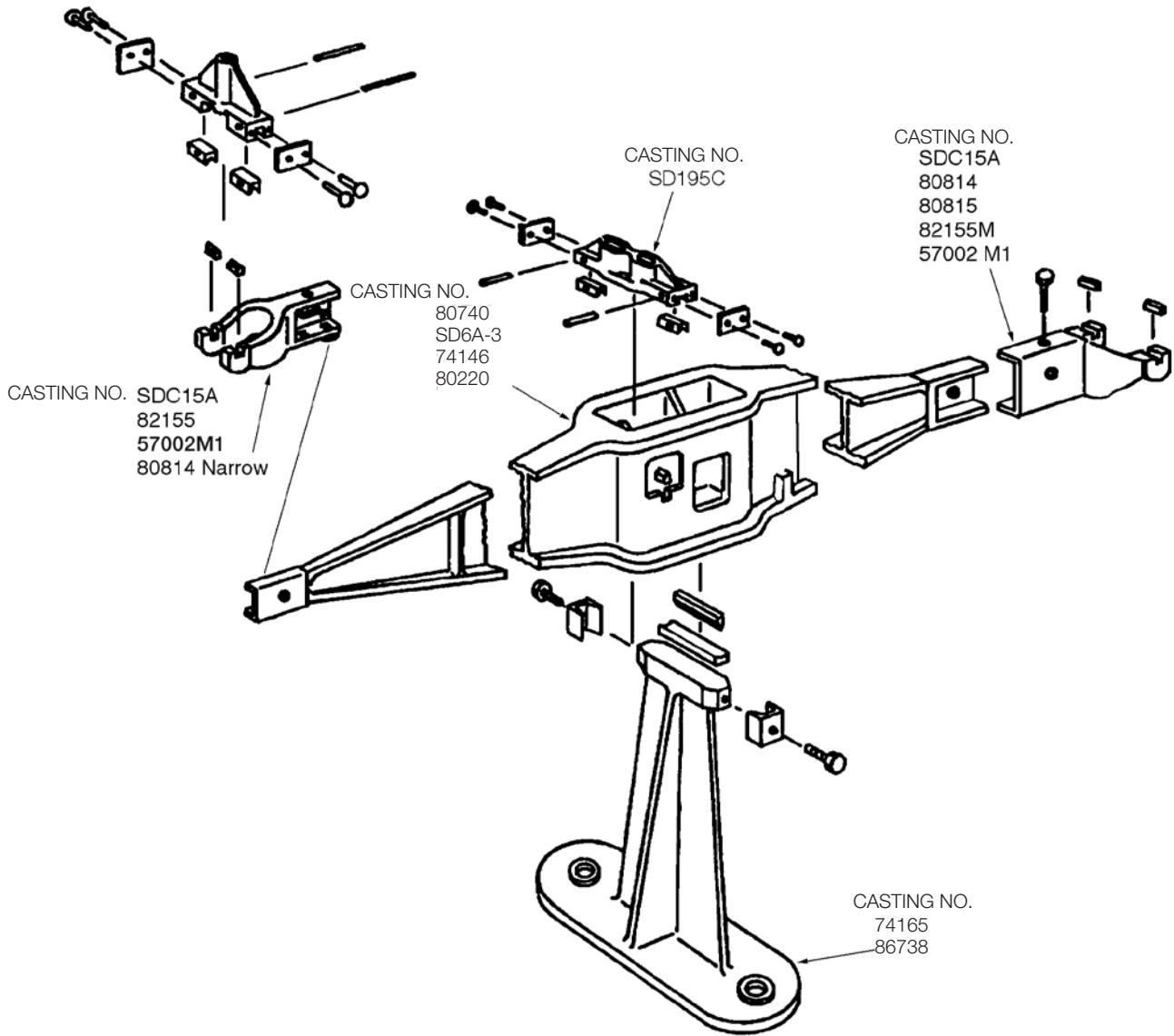

FAIRBANKS

Center Extension, Nose Iron, Stand and Tip Connections
Call 715-234-9171 with Casting No for Price and Availability

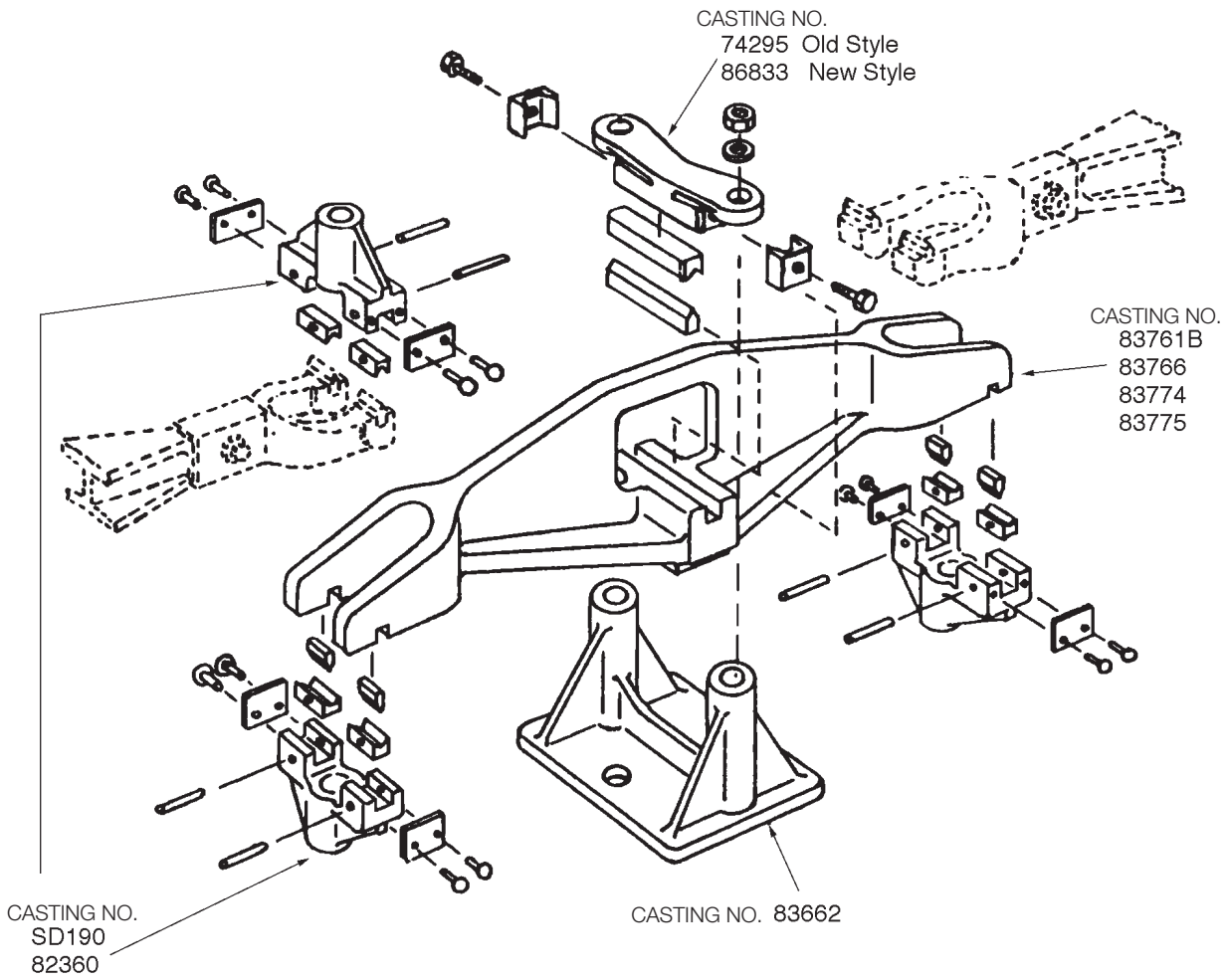

Even Lever, Anchor and Anchor Block
 Call 715-234-9171 with Casting No. for Price and Availability

Reconditioned Parts

FAIRBANKS

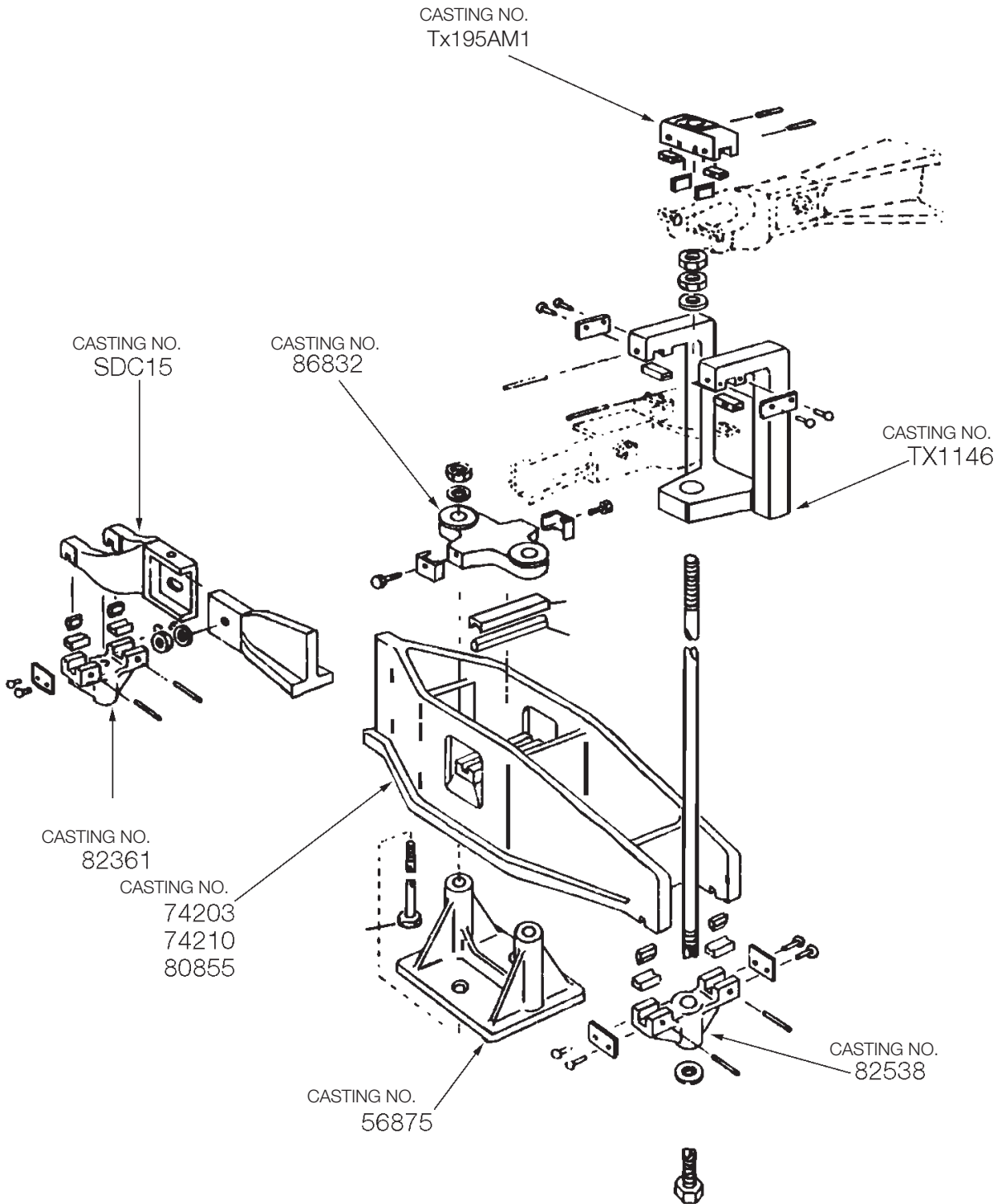

Transverse Lever, Nose Iron, Connection and Anchor
Call 715-234-9171 with Casting No for Price and Availability

FAIRBANKS KITS

FAIRBANKS

Fairbanks Kit Price Index By Rice Lake Weighing Systems PN

FAIRBANKS

RL PN	SUGGESTED LIST	PAGE #	RL PN	SUGGESTED LIST	PAGE #	RL PN	SUGGESTED LIST	PAGE #
34347	CONSULT	152	F-458-K1	CONSULT	138	F-498-K	CONSULT	143
34348	CONSULT	152	F-458-K2	CONSULT	138	F-499-K	CONSULT	143
34349	CONSULT	153	F-458-K3	CONSULT	138	F-500-RK	CONSULT	164
34350	CONSULT	153	F-459-K1	CONSULT	136	*F-501-RK	CONSULT	14
49873	CONSULT	155	F-459-K2	CONSULT	136	F-503-K	CONSULT	135
49874	CONSULT	155	F-459-K3	CONSULT	136	F-504-K	CONSULT	135
49875	CONSULT	155	F-462-K1	CONSULT	149	F-505-K	CONSULT	134
49876	CONSULT	155	F-462-K2	CONSULT	149	F-507-K1	CONSULT	143
49877	CONSULT	156	F-462-K3	CONSULT	149	F-507-K2	CONSULT	143
49878	CONSULT	156	F-463-K1	CONSULT	150	F-507-K3	CONSULT	143
49879	CONSULT	156	F-463-K2	CONSULT	150	F-508-K	CONSULT	158
49880	CONSULT	156	F-463-K3	CONSULT	150	F-509-K	CONSULT	158
49881	CONSULT	156	F-464-K1	CONSULT	146	F-510-K	CONSULT	158
49882	CONSULT	156	F-464-K2	CONSULT	146	F-511-K	CONSULT	158
49883	CONSULT	156	F-464-K3	CONSULT	146	F-512-K	CONSULT	158
49884	CONSULT	156	F-465-K	CONSULT	157	F-513-K	CONSULT	158
52214	CONSULT	153	F-466-K	CONSULT	157	F-514-K	CONSULT	132
71016	CONSULT	154	F-467-K	CONSULT	157	F-515-K	CONSULT	158
71017	CONSULT	154	F-468-K	CONSULT	131	F-516-K	CONSULT	152,158
71018	CONSULT	154	F-469-K	CONSULT	141	F-517-K	CONSULT	145
71019	CONSULT	154	F-470-K	CONSULT	144	F-518-K	CONSULT	145
71022	CONSULT	154	F-471-K	CONSULT	141	F-519-K1	CONSULT	145
71023	CONSULT	153	F-472-K	CONSULT	144	F-519-K2	CONSULT	145
F-450-K1	CONSULT	141	F-473-K	CONSULT	146	F-519-K3	CONSULT	145
F-450-K2	CONSULT	141	F-474-K	CONSULT	XX	F-520-K	CONSULT	134
F-450-K3	CONSULT	141	F-475-K	CONSULT	XX	F-521-K	CONSULT	131
F-451-K1	CONSULT	139	F-476-K	CONSULT	137,138,142	F-522-K	CONSULT	131
F-451-K2	CONSULT	139	F-477-K	CONSULT	137,138,142	F-526-K	CONSULT	134
F-451-K3	CONSULT	139	F-478-K	CONSULT	148	F-527-K	CONSULT	132
F-452-K1	CONSULT	142	F-479-K	CONSULT	148	F-528-K	CONSULT	158
F-452-K2	CONSULT	142	F-480-K	CONSULT	147	F-529-K	CONSULT	158
F-452-K3	CONSULT	142	F-481-K	CONSULT	147	F-530-K	CONSULT	157
F-453-K1	CONSULT	140	F-482-K	CONSULT	136	F-531-K	CONSULT	157
F-453-K2	CONSULT	140	F-483-K	CONSULT	136	F-532-K	CONSULT	157
F-453-K3	CONSULT	140	F-484-K		XX	F-533-RK	CONSULT	165
F-454-K1	CONSULT	144	F-485-K	CONSULT	133	F-534-RK	CONSULT	165
F-454-K2	CONSULT	144	*F-487-RK	CONSULT	159	F-535-RK	CONSULT	165
F-454-K3	CONSULT	144	F-488-RK	CONSULT	160	F-536-RK	CONSULT	166
F-455-K1	CONSULT	147	F-489-RK	CONSULT	161	F-537-RK	CONSULT	166
F-455-K2	CONSULT	147	F-490-RK	CONSULT	162	F-538-RK	CONSULT	166
F-455-K3	CONSULT	147	F-491-RK	CONSULT	163	F-539-RK	CONSULT	167
F-456-K1	CONSULT	148	F-492-K	CONSULT	139	F-540-RK	CONSULT	167
F-456-K2	CONSULT	148	F-493-K	CONSULT	139	F-541-RK	CONSULT	161
F-456-K3	CONSULT	148	F-494-K	CONSULT	140	F-542-RK	CONSULT	162
F-457-K1	CONSULT	137	F-495-K	CONSULT	140	F-543-RK	CONSULT	163
F-457-K2	CONSULT	137	F-496-K	CONSULT	149	F-547-K	CONSULT	146
F-457-K3	CONSULT	137	F-497-K	CONSULT	150	F-548-K	CONSULT	149
						F-549-K	CONSULT	151
						F-550-K	CONSULT	151

Fairbanks Kit Cross Reference By Equivalent Fairbanks Number

EQUIV. FRBNKS #	RL PN	PAGE #
Axle Load Pivot and Bearing Kits:		
S-208	F-459-K	136
S-308	F-457-K	137
S-2010	F-459-K	136
S-3010	F-458-K	138
Motor Truck Scale Pivot and Bearing Kits:		
86281	F-455-K	147
86382	F-462-K	149
86383	F-463-K	150
86384	F-464-K	146
RK-10	F-451-K	139
RK-15	F-453-K	140
RK-20	F-450-K	141
RK-30	F-452-K	142
RK-50	F-454-K	144

EQUIV. FRBNKS #	RL PN	PAGE #
Motor Truck and Axle Load Suspension Parts Kits:		
85333	F-493-K	139
85334	F-495-K	140
85336	F-471-K	141
85337	F-483-K	136
85338	F-477-K	137,138,142
85339	F-499-K	143
85341	F-472-K	144
86418	F-496-K	149
86419	F-497-K	150
86420	F-481-K	147
86421	F-479-K	148
86422	F-473-K	146
86560	F-458-K3	138
PLK10	F-492-K	139
PLK15	F-494-K	140
PLK20	F-469-K	141

EQUIV. FRBNKS #	RL PN	PAGE #
Motor Truck and Axle Load Suspension Parts Kits (Cont.):		
PLK20B	F-482-K	136
PLK30	F-476-K	137,138,142
PLK40	F-498-K	143
PLK50	F-470-K	144
PLK50A	F-470-K	144
Wagon Scales:		
11492	F-505-K	134
11514	F-520-K	134
11652	F-503-K	135
11926	F-504-K	135
11927	F-504-K	135
Portable Beam Scales:		
84762-A	F-474-K	XX
84761-A	F-475-K	XX

*Item obsolete or discontinued. When remaining stock is depleted, published prices are withdrawn and the item is subject to a special order quote.

xx Call for details.

Portable Platform/OverheadTrack Scales

Kit No. F-474-K

Portable Platform Scales, Models 1124, 1280 and 12064 (Old Style Only)

QTY.	RL PN	EQUIV. FBKS #	DESCRIPTION
8.....	F452P	PB31D	Pivot, load and fulcrum
1.....	F479P	PQ33C	Pivot, upper, long lever center connection
1.....	F480P	PQ33D	Pivot, lower, short lever center connection
4.....	F483	PQ190AC	Bearing, beam, fulcrum and load
4.....	F484	PQ140A	Pin, all four corners
4.....	F485	PA26	Bearing steel, load
4.....	F486	PQ25B	Check rod
1.....	F488P	PB42A	Pivot, beam, tip, 1/4 in x 1 1/8 in
2.....	F489P	PB50	Pivot, beam, fulcrum and load, 9/32 x 2 in
1.....	F490	PQ19AC	Bearing, nose iron
1.....	F493	1A1991	Tip loop, beam
4.....	F498	PA594	Bearing, shim load
1.....	F501	PQ1002E, PQ679 and PQ190AU	Center connection assembly
4.....	F502	PQ24C AND PQ190AN	Loop with bearing, four corners, roll pins

Consult Suggested list/6 lb shipping weight

Kit No. F-475-K

Portable Platform Scales, Models RL1100, 1124A, 1280A, 12064A, 11774A, 41-3132, 41-3141, 41-3160, 41-3131, 41-3132-S40 and 41-3132-201

QTY.	RL PN	EQUIV. FBKS #	DESCRIPTION
8.....	F452P	1A1408	Pivot, load and fulcrum, 1/2 in x 2 5/32 in
1.....	F481	1A493, 1A494, SP-13	Center connection. Assembly, upper and lower links and Cotter pin
2.....	F482	1A1921	Loop assembly, front corner, short
2.....	F487P	1A1409	Pivot, center connection, upper and lower, 9/32 in x 2 1/4 in
1.....	F488P	1A779	Pivot, beam, tip, 1/4 in x 1 1/8 in
3.....	F489P	1A780	Pivot, beam, load and fulcrum, also nose iron, 9/32 in x 2 in
2.....	F492	1A1922	Loop assembly, rear corner, 1 7/8 in x 4 5/8 in
1.....	F493	1A1991	Tip loop, beam
6.....	F494	1A2150	Bearing, beam and fulcrum, and nose iron
4.....	F495	1A2143	Pin, corner loop, 3/8 in x 1 1/2 in
4.....	F496	1A495	V-bearing, platform, 3/4 in x 2 3/4 in
4.....	F497	1A1919	Stud, platform
4.....	F498	1A1920	Shim, platform
4.....	15277	Sp-123	Groove pin, 5/16 in x 1 1/4 in

Consult Suggested list/6 lb shipping weight

Pipe Lever Scale On Stands

Kit No. F-468-K

Pipe Lever Scale On Stands 10,000 lb Capacity

QTY.	REF #	RL PN	EQUIV. FBKS #	DESCRIPTION
4.....	6	F30184013.....	Trunnion bar assembly
4.....	9	F30284009.....	Saddle block assembly
20.....	14	F304P.....	.82543.....	Pivot
4.....	16	F30584016.....	Bearing
4.....	18	F30782551A.....	Bearing
12.....	18	F308WJ361A	Friction plate
2.....	2	F309P.....	.82543A	Pivot
4.....	31	F31082551B	Bearing
8.....	8	F312I84011.....	Link
4.....	21	F323P.....	.84310.....	Pivot
2.....	3	F323P.....	.84310.....	Pivot
12.....	20	F315n/a.....	Screws

Consult Suggested list/26 lb shipping weight

Available, But Not Included In Kit, Ask For:

4.....	12	F31984026.....	Girder chair
--------	----------	------------	-------------	--------------

See page 84 for 10,000 lb drawing

See page 85 for reference numbers for 10,000 lb drawing

See page 86 for 20,000 lb drawing

See page 87 for reference numbers for 20,000 lb drawing

Kit No. F-521-K

Pipe Lever Scale On Stands 20,000 lb Capacity

QTY.	RL PN	EQUIV. FBKS #	DESCRIPTION
8.....	F465P	FG313A	Pivot, load and fulcrum
4.....	F326	85309	Bearing, fulcrum
4.....	F538	74322 and 85111	Bearing, load
2.....	F309P	84122	Pivot, tip
2.....	F303	84121	Bearing, tip
2.....	F307	84119	Bearing
2.....	F323P	84320	Pivot, extension lever
4.....	F310	84120	Bearing
4.....	F753PSS.....	84126	Pivot, transverse
8.....	F308	WJ361A.....	Plate, friction
8.....	F315	n/a.....	Screw

Consult Suggested list/15 lb shipping weight

Kit No. F-522-K

Suspension Kit For F-521-K

QTY.	RL PN	EQUIV. FBKS #	DESCRIPTION
8.....	F325L	87244	Link
4.....	F327	87465	Saddle block
4.....	F328	84138	Trunnion

Consult Suggested list/33 lb shipping weight

Floor Scale

Kit No. F-514-K

FB New # 96396

Warehouse and Floor Scale, Steel Fabricated, Models 23-2001 Through 23-2006 and 23-2011

QTY.	RL PN	EQUIV. FBKS #	DESCRIPTION
1.....	F730P	1-293883-1, 89603	Pivot, center
10.....	F729P	1-27979-1, 89604	Pivot, load, fulcrum, and nose iron
3.....	F311	1-32552-1, 89622	Bearing, load, fulcrum, and nose iron
6.....	F731	1-29250-1	Bearing, load and fulcrum
2.....	F732	1-29314-1	Bearing, fulcrum

Consult Suggested list/7 lb shipping weight

Kit No. F-527-K

Warehouse and Floor Scale, Steel Fabricated, Models 23-2001 Through 23-2006 and 23-2011

QTY.	RL PN	EQUIV. FBKS #	DESCRIPTION
4.....	F739	2-29377-1, 89651	Loop, load weldment
4.....	F740	1-29255-1	U-bolt, load

Consult Suggested list/6 lb shipping weight

Built-in Floor Scale

Kit No. F-485-K

FB NEW # 60239

Equivalent To Fairbanks Kit #86561, Models 5712, 5716, 5717, 5750, 5751, 5752, 5755 and 5756

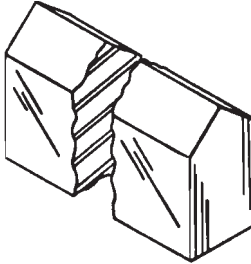
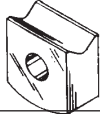
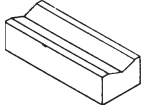
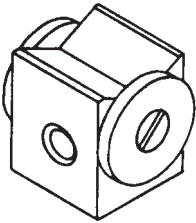
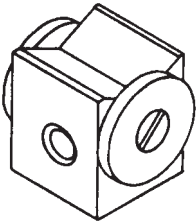
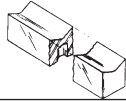
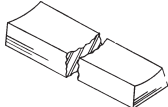
QTY.	RL PN	DESCRIPTION	
4	F530P	Equiv. Fairbanks no. SD253A Size: 1/2 in x 1 in x 1 in Tapered both ends, pivot	
2	F531P	Equiv. Fairbanks no. SE255A Size: 1/2 in x 1 in x 1 1/2 in Tapered both ends, pivot	
2	F532P	Equiv. Fairbanks no. SE255 Size: 1/2 in x 1 in x 1 1/2 in Tapered both ends same way, pivot	
2	F457P	Equiv. Fairbanks no. SG255A Size: 1/2 in x 1 in x 2 in Tapered both ends, pivot	
4	F465P	Equiv. Fairbanks no. FG313 Size: 1/2 in x 1 in x 4 in Tapered both ends, pivot	
4	F533P	Equiv. Fairbanks no. FG18B Size: 1/2 in x 1 in x 5 in Tapered both ends with center Ground out 1 1/2 in, pivot	
2	F534	Equiv. Fairbanks no. 74057 Size: 1/2 in x 1 in x 1 9/16 in Hole size: 3/8 in Bearing	
2	F535	Equiv. Fairbanks no. 74321 Size: 3/4 in x 1/2 in x 2 in Bearing	
4	F536	Equiv. Fairbanks no. 82105 Size: 1 in x 1 1/4 in x 1 3/32 in With anti-friction plates Bearing	
1	F537	Equiv. Fairbanks no. 74319 Size: 1 in x 1 1/4 in x 1 5/8 in With anti-friction plates Bearing	
4	F538	Equiv. Fairbanks no. 74322 Size: 9/16 in x 9/16 in x 4 in Bearing	
4	F539	Equiv. Fairbanks no. 74335 Size: 1 in x 1/2 in x 5 1/4 in Bearing, old style	

Consult Suggested list

Order kit no. F-485-K for above pivots and bearings

Order kit no. F-526-K for suspension

FAIRBANKS

Built-in Scale Suspension

Kit No. F-526-K

Built-In Floor Scale 5- and 10-Ton, Main Lever Casting #82122, 82123, 82143, 82144, 82145, 82146

QTY.	RL PN	EQUIV. FBKS #	DESCRIPTION
8.....	F475AL	RA135	Link
4.....	131389	87221	Saddle block
4.....	F745	82102	Trunnion

Consult Suggested list/47 lb shipping weight

Truss Lever/Cattle Scale

Kit No. F-505-K

Truss Type Wagon and Stock Scale, Model 11492, Capacity 5-Ton, Platform Size 14 ft 1 in x 8 ft 1 in

QTY.	RL PN	EQUIV. FBKS #	DESCRIPTION
7.....	F529	WA44B	Bearing, cup
4.....	F540P	WA18C	Pivot, fulcrum
4.....	F541P	WA19	Pivot, load
2.....	F542P	WA20A	Center pin pivot
4.....	F543	WA61	Bearing, load
3.....	F545P	WDA31	Pivot, shelf lever
3.....	F544	WB10-M1	Shelf lever loops
2.....	F547	WA328	Fulcrum loop 3/4 dia x 7 in
2.....	F546	WA329	Fulcrum loop 3/4 dia x 10 in
2.....	F549	WA23	Nose iron button
1.....	F582	WA21A	Nose iron
1.....	F583	WA22A	Nose iron

Consult Suggested list/32 lb shipping weight

Kit No. F-520-K

Truss Type Wagon and Stock Scale,	Model	Capacity	Platform Size
	11514	10-Ton	16 ft x 8 ft
	11548	8-Ton	16 ft x 9 ft
	11592	10-Ton	18 ft x 8 ft
	11593	10-Ton	22 ft x 8 ft

QTY.	RL PN	EQUIV. FBKS #	DESCRIPTION
7.....	F529	WA44B	Bearing, cup
4.....	F586p	WD18A	Pivot, fulcrum
4.....	F541p	WA19	Pivot, load
2.....	F542p	WA20A	Pivot, center pin
4.....	F543	WA61	Bearing, load
3.....	F545p	WDA31	Pivot, shelf lever
2.....	F792	WG328	Fulcrum loop 1 in dia x 9 1/4 in
2.....	F793	WG329	Fulcrum loop 1 in dia x 12 1/4 in
2.....	F549	WA23	Nose iron button
3.....	F544	WB10-M1	Shelf lever loop
1.....	F584	WG21-A	Nose iron
1.....	F585	WG22-A	Nose iron

Consult Suggested list/44 lb shipping weight

Self-Contained Wagon and Stock Scale

Kit No. F-503-K

Self-Contained Wagon and Stock Scale, Model 11652, Capacity 5-Ton, Platform Size 14 ft x 8 ft

QTY.	RL PN	EQUIV. FBKS #	DESCRIPTION
3	F529	WA44B	Bearing, cup
8	F554P	WJ280A	Pivot, load
4	F555P	WJ281	Pivot, fulcrum
4	F556	WJ362B	Bearing
4	F572	WJ390	Bearing
2	F750P	WJ379	Pivot, pin
8	F735	WJ390A	Bearing
2	F759P	WJ31	Pivot

Consult Suggested list/8 lb shipping weight

Kit No. F-504-K

Self-Contained Wagon and Stock Scale	Model	Capacity	Platform Size
	11926	10-Ton	16 ft x 8 ft
	11927	10-Ton	22 ft x 8 ft

QTY.	RL PN	EQUIV. FBKS #	DESCRIPTION
3	F529	WA44B	Bearing, cup
8	F532P	SE255	Pivot, load
4	F556	WJ362B	Bearing
8	F571	WR613	Bearing
4	F572	WJ390	Bearing
2	F750P	WJ379	Pivot, pin
2	F759P	WJ31	Pivot
4	F458P	WR281	Pivot, fulcrum

Consult Suggested list/8 lb shipping weight

Call For Information On Self-Contained Wagon and Stock Scales With The Following Model Numbers:

Model	Capacity	Platform Size
11997	15-Ton	18 ft x 9 ft
12236	15-Ton	22 ft x 9
12237	15-Ton	20 ft x 9 ft
12238	20-Ton	22 ft x 9 ft

Axle Load Scales

Kit No. F-459-K1, Old Style

Kit No. F-459-K2, Conversion *FB NEW # 96375

Kit No. F-459-K3, New Style FB NEW # 96376

20-Ton and 26-Ton Axle Load, Models S-208 and S-2010, 11-6198A, 11-6199A, 14-6198A, 14-6198A

Use Kits Listed Above For Axle Scales Having Main Lever Casting Numbers SD8F, 82102, SD8G

RL PN	EQUIV. FBKS #	DESCRIPTION	KIT #F-459-K1 OLD STYLE	*KIT #F-459-K2 CONVERSION FB NEW # 96375	KIT #F-459-K3 NEW STYLE
F401	SD183K	Bearing	20	20	20
F405	SD194AMI	Bearing	7	0	0
F407P	SD253	Pivot	20	20	20
F410P	SD139A	Pivot	7	7	7
F412P	SD255A	Pivot	8	8	8
F414	SD183H	Bearing	8	8	8
F751	83364	Friction plate	20	20	20
F474	86691	Friction plate	0	0	14
F472	86694	Bearing	0	7	7
F506**	86797	Bearing block	0	7	0
22002	#10-24 x 3/8 in	Screws	20	20	20
22005	1/4-20 x 1/2 in	Screws	10	10	10

* Need main lever fulcrum stand number for ordering the correct bearing block

** F506 includes F474 thrust caps

F-459-K1 **Consult** Suggested list/25 lb shipping weight

F-459-K2 **Consult** Suggested list/50 lb shipping weight

F-459-K3 **Consult** Suggested list/28 lb shipping weight

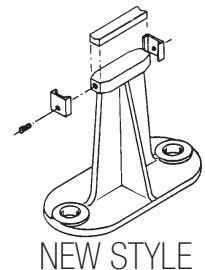
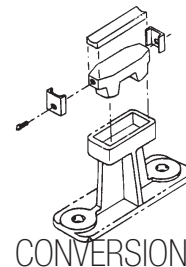
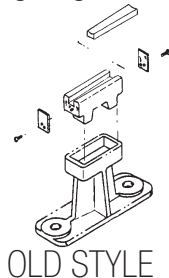

Kit No. F-482-K (With Chairs) FB NEW # 94031

Kit No. F-483-K (Without Chairs) FB NEW # 60074

Suspension Kit For F-459-K1, F-459-K2, F459-K3

RL PN	EQUIV. FBKS #	DESCRIPTION	KIT #F-482-K	KIT #F-483-K
F477CL	RC135, 87242	Link	8	8
F503	80266, 87235	Chair	4	0
F505	80267, 87227	Trunnion	4	4
F508	RC191A, 87218	Saddle block	4	4

F-482-K **Consult** Suggested list/200 lb shipping weight

F-483-K **Consult** Suggested list/105 lb shipping weight

Axle Load Scales

Kit No. F-457-K1, Old Style

Kit No. F-457-K2, Conversion

Kit No. F-457-K3, New Style

30-Ton Axle Load, Model S-308

Use Kits Listed Above For Axle Scales Having Main Lever Casting Number 80733, End Ext #80820,
Transverse Lever #80732

RL PN	EQUIV. FBKS #	DESCRIPTION	KIT #F-457-K1 OLD STYLE	KIT #F-457-K2 CONVERSION	KIT #F-457-K3 NEW STYLE
F401	SD183K	Bearing	20	20	20
F404	SD183J	Bearing	8	8	8
F405	SD194AMI	Bearing	7	0	0
F407P	SD253	Pivot	20	20	20
F409P	SD255C	Pivot	8	8	8
F410P	SD139A	Pivot	7	7	7
F474	86691	Friction plate	0	0	14
F751	83364	Friction plate	20	20	20
F472	86694	Bearing	0	7	7
F507*	86822	Bearing block	0	7	0
22002	#10-24 x 3/8	Screws	20	20	20
22005	1/4-20 x 1/2	Screws	10	10	10

*F507 Includes F474 Friction Plate

F-457-K1 **Consult** Suggested list/30 lb shipping weight

F-457-K2 **Consult** Suggested list/55 lb shipping weight

F-457-K3 **Consult** Suggested list/30 lb shipping weight

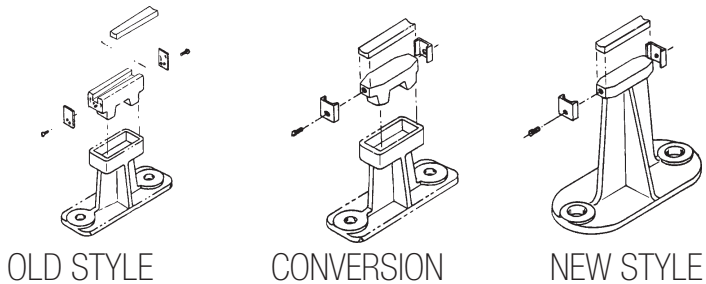

Kit No. F-476-K (With Chairs) or FB NEW # 94046

Kit No. F-477-K (Without Chairs) FB NEW # 60076

Suspension Kit For F-457-K1, F-457-K2, F457-K3

RL PN	EQUIV. FBKS #	DESCRIPTION	KIT #F-476-K	KIT #F-477-K
F478DL	RD135, 87243	Link	8	8
F513	80270, 87228	Trunnion	4	4
F514	RD191, 87219	Saddle block	4	4
F515	80269, 87236	Chair	4	0

F-476-K **Consult** Suggested list/337 lb shipping weight

F-477-K **Consult** Suggested list/150 lb shipping weight

Axle Load Scales

Kit No. F-458-K1, Old Style
 Kit No. F-458-K2, Conversion
 Kit No. F-458-K3, New Style

30-Ton Axle Load, Model S-3010

Use Kits Listed Above For Axle Scales Having Main Lever Casting Number 80733,
 End Ext #SH6BM-M1, Transverse Lever #80732

RL PN	EQUIV. FBKS #	DESCRIPTION	KIT #F-458-K1 OLD STYLE	KIT #F-458-K2 CONVERSION	KIT #F-458-K3 NEW STYLE
F401.....	SD183K.....	Bearing.....	16.....	16.....	16.....
F534.....	74057.....	Bearing.....	4.....	4.....	4.....
F404.....	SD183J.....	Bearing.....	8.....	8.....	8.....
F405.....	SD194AMI.....	Bearing.....	4.....	0.....	0.....
F407p.....	SD253.....	Pivot.....	16.....	16.....	16.....
F409p.....	SD255C.....	Pivot.....	8.....	8.....	8.....
F410p.....	SD139A.....	Pivot.....	4.....	4.....	4.....
F411p.....	SH253.....	Pivot.....	4.....	4.....	4.....
F415.....	56936-M1.....	Bearing.....	3.....	0.....	0.....
F419p.....	SH139.....	Pivot.....	3.....	3.....	3.....
F751.....	83364.....	Friction plate.....	42.....	42.....	42.....
F472.....	86694.....	Bearing.....	0.....	4.....	4.....
F473.....	86754.....	Bearing.....	0.....	3.....	3.....
F507*.....	86797.....	Bearing block.....	0.....	4.....	0.....
F728.....	86680, 87257.....	Bearing block.....	0.....	3.....	0.....
F474.....	86691.....	Friction plate.....	0.....	0.....	14.....
22002.....	#10-24 x 3/8.....	Screws.....	20.....	20.....	20.....
22005.....	1/4 x 20 x 1/2.....	Screws.....	10.....	10.....	10.....

*F507 includes F474 friction plate

F-458-K1 **Consult** Suggested list/32 lb shipping weight

F-458-K2 **Consult** Suggested list/65 lb shipping weight

F-458-K3 **Consult** Suggested list/30 lb shipping weight

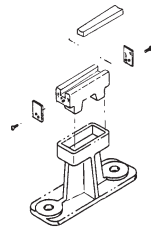

OLD STYLE

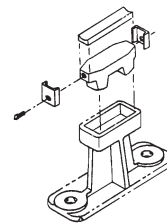

CONVERSION

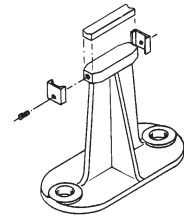

NEW STYLE

Kit No. F-476-K (With Chairs) or
 Kit No. F-477-K (Without Chairs)

Suspension Kit For F-458-K1, F-458-K2, F-458-K3

RL PN	EQUIV. FBKS #	DESCRIPTION	KIT #F-476-K	KIT #F-477-K
F478DL.....	RD135, 87243.....	Link.....	8.....	8.....
F513.....	80270, 87228.....	Trunnion.....	4.....	4.....
F514.....	RD191, 87219.....	Saddle block.....	4.....	4.....
F515.....	80269, 87236.....	Chair.....	4.....	0.....

F-476-K **Consult** Suggested list/337 lb shipping weight

F-477-K **Consult** Suggested list/150 lb shipping weight

Motor Truck Scales

Kit No. F-451-K1, Old Style

Kit No. F-451-K2, Conversion FB NEW # 60330

Kit No. F-451-K3, New Style FB NEW # 96364

5-Ton Cattle Scale

10-Ton, Two-section, Models 12083, 12086, 11-3102 and 11-6186A, 11-6187A, 11-6188A, 11-6189A, 11-6190A, 14-6187A, 14-6188A, 14-6189A, 14-6190A

Use These Kits With Scales Having Main Lever Casting Number SEC8A, SEC8

RL PN	EQUIV. FBKS #	DESCRIPTION	KIT #F-451-K1 OLD STYLE	KIT #F-451-K2 CONVERSION	KIT #F-451-K3 NEW STYLE
F401.....	SD183K.....	Bearing.....	28.....	28.....	28.....
F405.....	SD194AMI.....	Bearing.....	7.....	0.....	0.....
F407P.....	SD253.....	Pivot.....	28.....	28.....	28.....
F410P.....	SD139A.....	Pivot.....	7.....	7.....	7.....
F751.....	83364.....	Friction plate.....	20.....	20.....	20.....
F474.....	86691.....	Friction plate.....	0.....	0.....	14.....
F472.....	86694.....	Bearing.....	0.....	7.....	7.....
F506*.....	86797.....	Bearing block.....	0.....	7.....	0.....
22002.....	#10-24 x 3/8.....	Screws.....	20.....	20.....	20.....
22005.....	1/4 x 20 x 1/2.....	Screws.....	10.....	10.....	10.....

*F506 includes F474 friction plate

F-451-K1 **Consult** Suggested list/25 lb shipping weight

F-451-K2 **Consult** Suggested list/48 lb shipping weight

F-451-K3 **Consult** Suggested list/25 lb shipping weight

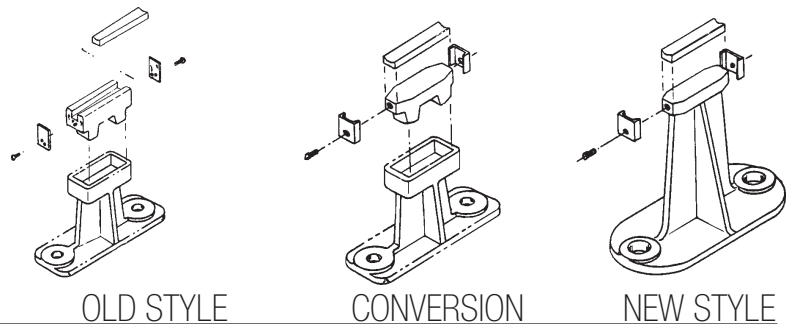

Kit No. F-492-K (With Chairs) or FB NEW # 94018

Kit No. F-493-K (Without Chairs) FB NEW # 60071

Suspension Kit For F-451-K1, F-451-K2, F-451-K3

RL PN	EQUIV. FBKS #	DESCRIPTION	KIT #F-492-K	KIT #F-493-K
F475AL.....	RA135, 87240.....	Link.....	8.....	8.....
F558.....	80260, 87233.....	Chair.....	4.....	0.....
F559.....	RA191, 87215.....	Saddle block.....	4.....	4.....
F560.....	80261, 87225.....	Trunnion block.....	4.....	4.....

F-492-K **Consult** Suggested list/116 lb shipping weight

F-493-K **Consult** Suggested list/56 lb shipping weight

Motor Truck Scales

Kit No. F-453-K1, Old Style

Kit No. F-453-K2, Conversion FB NEW # 60331

Kit No. F-453-K3, New Style FB NEW # 96365

15-Ton, Two-section, Models 12087-12090 and 11537, 11540, 11547, 6502, 11-3116,
14-6192 Cattle Scale

Use These Kits With Scales Having Main Lever Casting Number SE8A, SGC8, 80736

RL PN	EQUIV. FBKS #	DESCRIPTION	KIT #F-453-K1 OLD STYLE	KIT #F-453-K2 CONVERSION	KIT #F-453-K3 NEW STYLE
F401.....	SD183K.....	Bearing.....	20.....	20.....	20.....
F402.....	SE183F.....	Bearing.....	8.....	8.....	8.....
F405.....	SD194AMI.....	Bearing.....	7.....	0.....	0.....
F407p.....	SD253.....	Pivot.....	20.....	20.....	20.....
F410p.....	SD139A.....	Pivot.....	7.....	7.....	7.....
F532p.....	SE255.....	Pivot.....	8.....	8.....	8.....
F751.....	83364.....	Friction plate.....	20.....	20.....	20.....
F472.....	86694.....	Bearing.....	0.....	7.....	7.....
F506*.....	86797.....	Bearing block.....	0.....	7.....	0.....
22002.....	#10-24 x 3/8.....	Screws.....	20.....	20.....	20.....
22005.....	1/4-20 x 1/2.....	Screws.....	10.....	10.....	10.....

*F506 includes F474 friction plate

F-453-K1 **Consult** Suggested list/23 lb shipping weight

F-453-K2 **Consult** Suggested list/48 lb shipping weight

F-453-K3 **Consult** Suggested list/25 lb shipping weight

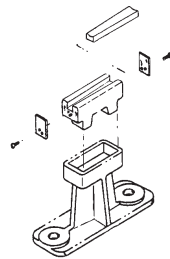

OLD STYLE

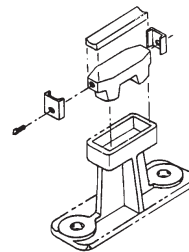

CONVERSION

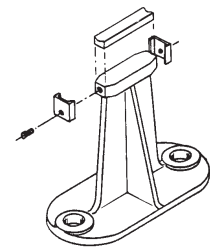

NEW STYLE

Kit No. F-494-K (With Chairs) or FB NEW # 54029

Kit No. F-495-K (Without Chairs) FB NEW # 60072

Suspension Kit For F-453-K1, F-453-K2, F453-K3

RL PN	EQUIV. FBKS #	DESCRIPTION	KIT #F-494-K	KIT #F-495-K
F476BL.....	RB135, 87241.....	Link.....	8.....	8.....
F561.....	80263, 87234.....	Chair.....	4.....	0.....
F562.....	RB191, 87216.....	Saddle block.....	4.....	4.....
F563.....	80264, 87226.....	Trunnion block.....	4.....	4.....

F-494-K **Consult** Suggested list/162 lb shipping weight

F-495-K **Consult** Suggested list/84 lb shipping weight

Motor Truck Scales

Kit No. F-450-K1, Old Style

Kit No. F-450-K2, Conversion FB NEW # 60332

Kit No. F-450-K3, New Style FB NEW # 96366

20-Ton and 25-Ton, Two-section, Models 11-3129, 11-3134, 11-3141, 11541, 11544, 11545, 11546, 12091-12098, 6504, 6505 and 6506, 11-6197A, 14-6197A, 14-7181

Use These Kits With Scales Having Main Lever Casting #SG8, SG8A, SG8D-2, SDC8, 80738

RL PN	EQUIV. FBKS #	DESCRIPTION	KIT #F-450-K1 OLD STYLE	*KIT #F-450-K2 CONVERSION	KIT #F-450-K3 NEW STYLE
F401	SD183K	Bearing	20	20	20
F403	SG183A	Bearing	8	8	8
F405	SD194AMI	Bearing	7	0	0
F407p	SD253	Pivot	20	20	20
F408p	SG255	Pivot	8	8	8
F410p	SD139A	Pivot	7	7	7
F751	83364	Friction plate	20	20	20
F474	86691	Friction plate	0	0	14
F472	86694	Bearing	0	7	7
F506**	86797	Bearing block	0	7	0
22002	#10-24 x 3/8	Screws	20	20	20
22005	1/4-20 x 1/2	Screws	10	10	10

*Need main lever fulcrum stand number for ordering the correct bearing block

**F506 includes F474 friction plate

F-450-K1 **Consult** Suggested list/25 lb shipping weight

F-450-K2 **Consult** Suggested list/50 lb shipping weight

F-450-K3 **Consult** Suggested list/27 lb shipping weight

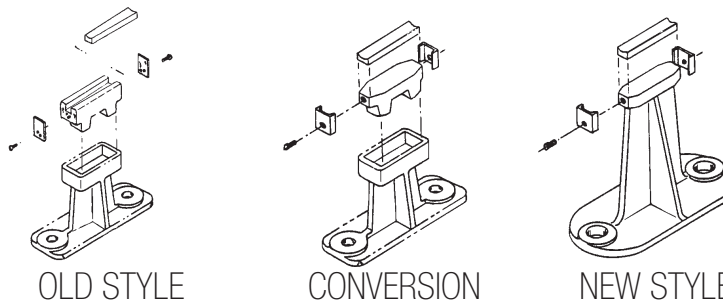

Kit No. F-469-K (With Chairs) or FB NEW # 54039

Kit No. F-471-K (Without Chairs) FB NEW # 60073

Suspension Kit For F-450-K1, F-450-K2, F-450-K3

RL PN	EQUIV. FBKS #	DESCRIPTION	KIT #F-469-K	KIT #F-471-K
F477CL	RC135, 87242	Link	8	8
F503	80266, 87235	Chair	4	0
F504	RC191, 87217	Saddle block	4	4
F505	80267, 87227	Trunnion	4	4

F-469-K **Consult** Suggested list/198 lb shipping weight

F-471-K **Consult** Suggested list/105 lb shipping weight

Motor Truck Scales

Kit No. F-452-K1, Old Style

Kit No. F-452-K2, Conversion FB NEW # 60334

Kit No. F-452-K3, New Style FB NEW # 96368

30-Ton, Two-section, Models 6507, 6508, 12074-12077, 11-3158, 11-3153, 12099, 12101, 12102, 11-3153A, 11-3158, 14-7182

Use These Kits With Scales Having Main Lever Casting #SD8J, SD8L, SD8N, SD8K, SD8LN, 87380

RL PN	EQUIV. FBKS #	DESCRIPTION	KIT #F-452-K1 OLD STYLE	KIT #F-452-K2 CONVERSION	KIT #F-452-K3 NEW STYLE
F401.....	SD183K	Bearing	20	20	20
F404.....	SD183J	Bearing	8	8	8
F405.....	SD194AMI	Bearing	7	0	0
F407p.....	SD253	Pivot	20	20	20
F409p.....	SD255C	Pivot	8	8	8
F410p.....	SD139A	Pivot	7	7	7
F751.....	83364	Friction plate	20	20	20
F472.....	86694	Bearing	0	7	7
F507*	86822	Bearing block.....	0	7	0
F474.....	86691	Friction plate	0	0	14
22002.....	#10-24 x 3/8	Screws	20	20	20
22005.....	1/4-20 x 1/2	Screws	10	10	10

*F507 includes F474 friction plate

F-452-K1 **Consult** Suggested list/30 lb shipping weight

F-452-K2 **Consult** Suggested list/55 lb shipping weight

F-452-K3 **Consult** Suggested list/30 lb shipping weight

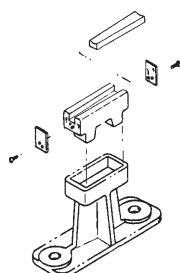

OLD STYLE

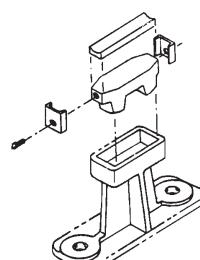

CONVERSION

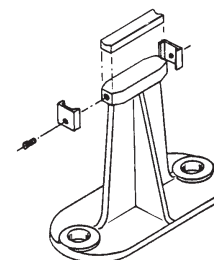

NEW STYLE

Kit No. F-476-K (With Chairs) or FB NEW # 94046

Kit No. F-477-K (Without Chairs) FB NEW # 60076

Suspension Kit For F-452-K1, F-452-K2, F-452-K3

RL PN	EQUIV. FBKS #	DESCRIPTION	KIT #F-476-K	KIT #F-477-K
F478DL	RD135, 87243	Link	8	8
F513.....	80270, 87228	Trunnion.....	4	4
F514.....	RD191, 87219	Saddle block.....	4	4
F515.....	80269, 87236	Chair.....	4	0

F-476-K **Consult** Suggested list/337 lb shipping weight

F-477-K **Consult** Suggested list/150 lb shipping weight

Motor Truck Scales

Kit No. F-507-K1, Old Style

Kit No. F-507-K2, Conversion

Kit No. F-507-K3, New Style

40-Ton, Two-section, Models 12078, 12082, 12254, and 12256

Use These Kits With Scales Having Main Lever Casting #74178, SH8E, SH8MI, 87426

RL PN	EQUIV. FBKS #	DESCRIPTION	KIT #F-507-K1 OLD STYLE	KIT #F-507-K2 CONVERSION	KIT #F-507-K3 NEW STYLE
F401.....	SD183K.....	bearing.....	16.....	16.....	16.....
F407P.....	SD253.....	pivot.....	16.....	16.....	16.....
F411P.....	SH253.....	pivot.....	4.....	4.....	4.....
F415.....	56936M.....	bearing.....	7.....	0.....	0.....
F419P.....	SH139A.....	pivot.....	7.....	7.....	7.....
F420P.....	SH255A.....	pivot.....	8.....	8.....	8.....
F421.....	SH183.....	bearing.....	8.....	8.....	8.....
F422.....	82499.....	bearing.....	1.....	1.....	1.....
F423P.....	82498.....	pivot.....	1.....	1.....	1.....
F424.....	TX152.....	friction plate.....	2.....	2.....	2.....
F751.....	83364.....	friction plate.....	20.....	20.....	20.....
F473.....	86754.....	bearing.....	0.....	7.....	7.....
F534.....	74057.....	bearing.....	4.....	4.....	4.....
F728*.....	86680, 87257.....	bearing block.....	0.....	7.....	0.....
F474.....	86691.....	friction plate.....	0.....	0.....	14.....
22002.....	#10-24 x 3/8.....	screws.....	20.....	20.....	20.....
22005.....	1/4-20 x 1/2.....	screws.....	10.....	10.....	10.....

*F728 includes F474 friction plate

F-507-K1 **Consult** Suggested list/35 lb shipping weight

F-507-K2 **Consult** Suggested list/70 lb shipping weight

F-507-K3 **Consult** Suggested list/30 lb shipping weight

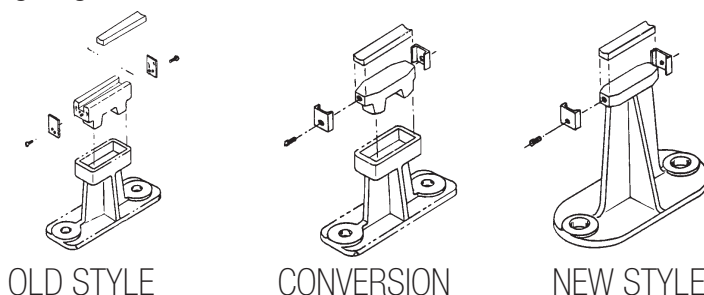

Kit No. F-498-K (With Chairs) or FB NEW # 94064

Kit No. F-499-K (Without Chairs) FB NEW # 60077

Suspension Kit For F-507-K1, F-507-K2, F-507-K3

RL PN	EQUIV. FBKS #	DESCRIPTION	KIT #F-498-K	KIT #F-499-K
F478DL.....	RD135, 87243.....	Link.....	8.....	8.....
F513.....	80270, 87228.....	Trunnion block.....	4.....	4.....
F515.....	80269, 87236.....	Chair.....	4.....	0.....
F564.....	80253, 87220.....	Saddle block.....	4.....	4.....

F-498-K **Consult** Suggested list/329 lb shipping weight

F-499-K **Consult** Suggested list/161 lb shipping weight

Motor Truck Scales

Kit No. F-454-K1, Old Style

Kit No. F-454-K2, Conversion * FB NEW # 60335

Kit No. F-454-K3, New Style FB NEW # 60336

50-Ton, Four-section, Models 6509, 6510, 6512, 12301, 12302, 12304,
11-3380, 11-3331, 11-3332, 11-3334

Use These Kits With Scales Having Main Lever Casting #80738, SG8D, SG8D2, SDC8, 87208

RL PN	EQUIV. FBKS #	DESCRIPTION	KIT #F-454-K1 OLD STYLE	*KIT #F-454-K2 CONVERSION	KIT #F-454-K3 NEW STYLE
F401.....	SD183K.....	Bearing.....	40.....	40.....	40.....
F403.....	SG183K.....	Bearing.....	16.....	16.....	16.....
F405n.....	SD194AMI.....	Bearing.....	12.....	2.....	0.....
F407p.....	SD253.....	Pivot.....	40.....	40.....	40.....
F408p.....	SG255.....	Pivot.....	16.....	16.....	16.....
F410p.....	SD139A.....	Pivot.....	12.....	12.....	12.....
F422.....	82499.....	Bearing.....	1.....	1.....	0.....
F423p.....	82498.....	Pivot.....	1.....	1.....	1.....
F424.....	TX152.....	Friction plate.....	2.....	2.....	2.....
F751.....	83364.....	Friction plate.....	20.....	20.....	20.....
F474.....	86691.....	Friction plate.....	0.....	0.....	16.....
F472.....	86694.....	Bearing.....	0.....	10.....	12.....
F507**.....	86822.....	Bearing block.....	0.....	10.....	0.....
F557.....	86755.....	Bearing.....	0.....	0.....	1.....
22002.....	#10-24 x 3/8.....	Screws.....	20.....	20.....	20.....
22005.....	1/4-20 x 1/2.....	Screws.....	10.....	10.....	10.....

*Need main lever fulcrum stand number for ordering the correct bearing block

**F507 includes F474 friction plate

Stand number SD19E needs F507

Stand number SDC19 needs F506

F-454-K1 **Consult** Price/42 lb ship weight

F-454-K2 **Consult** Price/78 lb ship weight

F-454-K3 **Consult** Price/43 lb ship weight

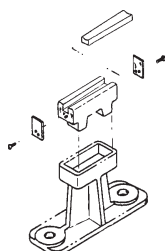

OLD STYLE

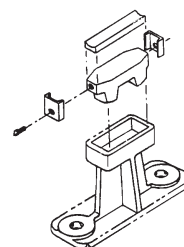

CONVERSION

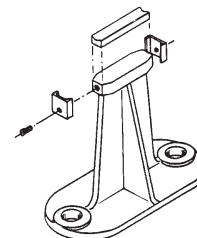

NEW STYLE

Kit No. F-470-K (With Chairs) or FB NEW # 54047

Kit No. F-472-K (Without Chairs) FB NEW # 60078

Suspension Kit For F-454-K1, F-454-K2, F-454-K3

RL PN	EQUIV. FBKS #	DESCRIPTION	KIT #F-470-K	KIT #F-472-K
F477CL.....	RC135, 87242.....	Link.....	16.....	16.....
F503.....	80266, 87235.....	Chair.....	8.....	0.....
F504.....	RC191, 87217.....	Saddle block.....	8.....	8.....
F505.....	80267, 87227.....	Trunnion block.....	8.....	8.....

F-470-K **Consult** Suggested list/580 lb shipping weight

F-472-K **Consult** Suggested list/200 lb shipping weight

Motor Truck Scales

RARE SCALE
USED ON 12 FT
WIDE AND DUMP
SCALE

Kit No. F-519-K1, Old Style

Kit No. F-519-K2, Conversion FB NEW # 96372

Kit No. F-519-K3, New Style FB NEW # 96373

50-Ton, Four-section, Models 12257-12263, 26-Ton Sectional Capacity

Use These Kits With Scales Having Main Lever Casting #SD8F, SD8E, 83502, SD8D and SD8G

RL PN	EQUIV. FBKS #	DESCRIPTION	KIT #F-519-K1 OLD STYLE	*KIT #F-519-K2 CONVERSION	KIT #F-519-K3 NEW STYLE
F401.....	SD183K.....	Bearing.....	40.....	40.....	40.....
F414.....	SD183H.....	Bearing.....	16.....	16.....	16.....
F405n.....	SD194AMI.....	Bearing.....	12.....	2.....	2.....
F407p.....	SD253.....	Pivot.....	40.....	40.....	40.....
F412p.....	SD255A.....	Pivot.....	16.....	16.....	16.....
F410p.....	SD139A.....	Pivot.....	12.....	12.....	12.....
F422.....	82499.....	Bearing.....	1.....	1.....	1.....
F423p.....	82498.....	Pivot.....	1.....	1.....	1.....
F424.....	TX152.....	Friction plate.....	2.....	2.....	2.....
F751.....	83364.....	Friction plate.....	20.....	20.....	20.....
F474.....	86691.....	Friction plate.....	0.....	0.....	16.....
F472.....	86694.....	Bearing.....	0.....	10.....	10.....
F507**.....	86822.....	Bearing block.....	0.....	10.....	0.....
22002.....	#10-24 x 3/8.....	Screws.....	20.....	20.....	20.....
22005.....	1/4-20 x 1/2.....	Screws.....	10.....	10.....	10.....

*Need main lever fulcrum stand number for ordering the correct bearing block

**F507 includes F474 friction plate

F-519-K1 **Consult** Suggested list/45 lb shipping weight

F-519-K2 **Consult** Suggested list/83 lb shipping weight

F-519-K3 **Consult** Suggested list/48 lb shipping weight

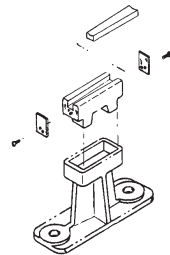

OLD STYLE

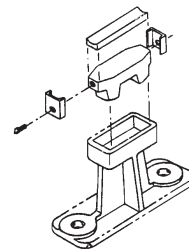

CONVERSION

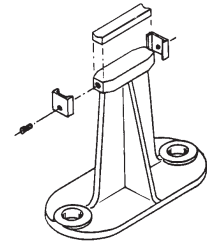

NEW STYLE

Kit No. F-517-K (With Chairs) or FB NEW # 94084

Kit No. F-518-K (Without Chairs) FB NEW # 60079

Suspension Kit For F-519-K1, F-519-K2, F-519-K3

RL PN	EQUIV. FBKS #	DESCRIPTION	KIT #F-517-K	KIT #F-518-K
F477CL.....	RC135, 87242.....	Link.....	16.....	16.....
F503.....	80266, 87235.....	Chair.....	8.....	0.....
F505.....	80267, 87227.....	Trunnion.....	8.....	8.....
F508.....	RC191A, 87218.....	Saddle block.....	8.....	8.....

F-517-K **Consult** Suggested list/395 lb shipping weight

F-518-K **Consult** Suggested list/205 lb shipping weight

Motor Truck Scales

Kit No. F-464-K1, Old Style

Kit No. F-464-K2, Conversion FB NEW # 60338

Kit No. F-464-K3, New Style FB NEW # 60339

50-Ton, Five-section, Models 6514C and 11-3436

Use These Kits With Scales Having Main Lever Casting #80738, SG8D, SG8D2, SDC8, 87208

RL PN	EQUIV. FBKS #	DESCRIPTION	KIT #F-464-K1 OLD STYLE	*KIT #F-464-K2 CONVERSION	KIT #F-464-K3 NEW STYLE
F401	SD183K	Bearing	54	54	54
F403	SG183A	Bearing	20	20	20
F405	SD194AMI	Bearing	16	4	0
F407p	SD253	Pivot	54	54	54
F408p	SG255	Pivot	20	20	20
F410p	SD139A	Pivot	16	16	16
F422	82499	Bearing	1	1	0
F423p	82498	Pivot	1	1	1
F424	TX152	Friction plate	2	2	2
F751	83364	Friction plate	24	24	24
F474	86691	Friction plate	0	0	32
F472	86694	Bearing	0	12	16
F507	86797	Bearing block	0	12	0
F557	86755	Bearing	0	0	1
22002	#10-24 x 3/8	Screws	22	22	22
22005	1/4-20 x 1/2	Screws	12	12	12

*Need main lever fulcrum stand number for ordering the correct bearing block

**F507 includes F474 friction plate

F-464-K1 **Consult** Suggested list/56 lb shipping weight

F-464-K2 **Consult** Suggested list/98 lb shipping weight

F-464-K3 **Consult** Suggested list/68 lb shipping weight

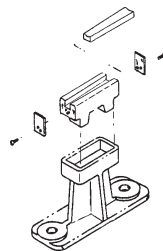

OLD STYLE

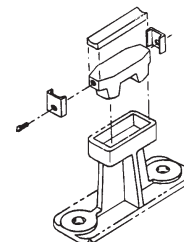

CONVERSION

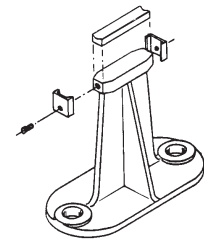

NEW STYLE

Kit No. F-547-K (With Chairs) or FB NEW # 54047

Kit No. F-473-K (Without Chairs) FB NEW # 60200

Suspension Kit For F-464-K1, F464-K2, F-464-K3

RL PN	EQUIV. FBKS #	DESCRIPTION	KIT #F-547-K	KIT #F-473-K
F477CL	RC135, 87242	Link	20	20
F503	80266, 87235	Chair	10	0
F504	RC191, 87217	Saddle block	10	10
F505	80267, 87227	Trunnion	10	10

F-547-K **Consult** Suggested list/478 lb shipping weight

F-473-K **Consult** Suggested list/238 lb shipping weight

Motor Truck Scales

Kit No. F-455-K1, Old Style

Kit No. F-455-K2, Conversion FB NEW # 60340

Kit No. F-455-K3, New Style FB NEW # 96370

60-Ton Four-section, 30-Ton Sectional Capacity, 50-Ton Four-section With Main Lever #87380

Models 11-3381, 11-3382, 11-3383, 11-3342, 11-3344, 6516B OR 6517B

Use These Kits With Scales Having Main Lever Casting #SD8L, SD8K, SD8N, SD8LN and 87380

RL PN	EQUIV. FBKS #	DESCRIPTION	KIT #F-455-K1 OLD STYLE	KIT #F-455-K2 CONVERSION	KIT #F-455-K3 NEW STYLE
F401	SD183K	Bearing	40	40	40
F404	SD183J	Bearing	16	16	16
F405	SD194AMI	Bearing	12	2	0
F407P	SD253	Pivot	40	40	40
F409P	SD255C	Pivot	16	16	16
F410P	SD139A	Pivot	12	12	12
F422	82499	Bearing	1	1	0
F423P	82498	Pivot	1	1	1
F424	TX152	Friction plate	2	2	2
F751	83364	Friction plate	20	20	20
F474	83391	Friction plate	0	0	26
F472	86694	Bearing	0	10	12
F507*	86822	Bearing block	0	10	0
F557	86755	Bearing	0	0	1
22002	#10-24 x 3/8	Screws	20	20	20
22005	1/4-20 x 1/2	Screws	10	10	10

*F507 includes F474 friction plate

F-455-K1 **Consult** Suggested list/52 lb shipping weight

F-455-K2 **Consult** Suggested list/90 lb shipping weight

F-455-K3 **Consult** Suggested list/53 lb shipping weight

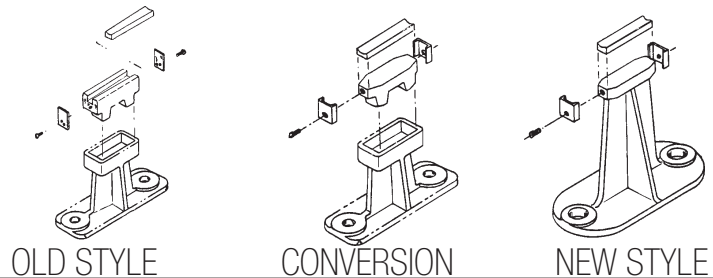

Kit No. F-480-K (With Chairs) or

Kit No. F-481-K (Without Chairs) FB NEW # 60198

Suspension Kit For F-455-K1, F-455-K2, F-455-K3

RL PN	EQUIV. FBKS #	DESCRIPTION	KIT #F-480-K	KIT #F-481-K
F478DL	RD135, 87243	Link	16	16
F513	80270, 87228	Trunnion	8	8
F514	87219, RD191	Saddle block	8	8
F515	80269, 87236	Chair	8	0

F-480-K **Consult** Suggested list/642 lb shipping weight

F-481-K **Consult** Suggested list/295 lb shipping weight

Motor Truck Scales

Kit No. F-456-K1, Old Style

Kit No. F-456-K2, Conversion FB NEW # 60341

Kit No. F-456-K3, New Style FB NEW # 96371

60-Ton Five-section, 30-Ton Sectional Capacity, 50-Ton Capacity With Main Lever #87380

Models 6518B, 6518, 11-3384, 11-3446, 11-3385, 11-3484

Use These Kits With Scales Having Main Lever Casting #SD8L, SD8K, SD8N, SD8LN and 87380

RL PN	EQUIV. FBKS #	DESCRIPTION	KIT #F-456-K1 OLD STYLE	KIT #F-456-K2 CONVERSION	KIT #F-456-K3 NEW STYLE
F401	SD183K	Bearing	54	54	54
F404	SD183J	Bearing	20	20	20
F405	SD194AMI	Bearing	16	4	0
F407p	SD253	Pivot	54	54	54
F409p	SD255C	Pivot	20	20	20
F410p	SD139A	Pivot	16	16	16
F422	82499	Bearing	1	1	0
F423p	82498	Pivot	1	1	1
F424	TX152	Friction plate	2	2	2
F751	83364	Friction plate	24	24	24
F474	83391	Friction plate	0	0	24
F472	86694	Bearing	0	12	16
F507*	86822	Bearing block	0	12	0
F557	86755	Bearing	0	0	1
22002	#10-24 x 3/8	Screws	22	22	22
22005	1/4-20 x 1/2	Screws	12	12	0

*F507 includes F474 friction plate

F-456-K1 **Consult** Suggested list/66 lb shipping weight

F-456-K2 **Consult** Suggested list/110 lb shipping weight

F-456-K3 **Consult** Suggested list/67 lb shipping weight

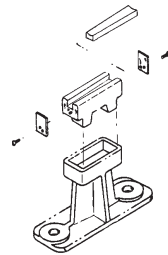

OLD STYLE

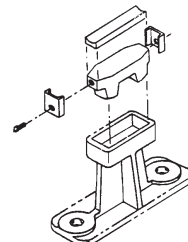

CONVERSION

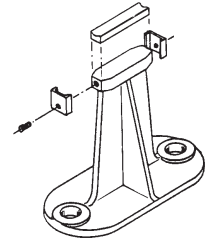

NEW STYLE

Kit No. F-478-K (With Chairs) or

Kit No. F-479-K (Without Chairs) FB NEW # 60199

Suspension Kit For F-456-K1, F-456-K2, F-456-K3

RL PN	EQUIV. FBKS #	DESCRIPTION	KIT #F-478-K	KIT #F-479-K
F478DL	RD135, 87243	Link	20	20
F513	80270, 87228	Trunnion	10	10
F514	RD191, 87219	Saddle block	10	10
F515	80269, 87236	Chair	10	0

F-478-K **Consult** Suggested list/805 lb shipping weight

F-479-K **Consult** Suggested list/375 lb shipping weight

Motor Truck Scales

Kit No. F-462-K1, Old Style

Kit No. F-462-K2, Conversion

Kit No. F-462-K3, New Style

75-Ton Four-section, 40-Ton Sectional Capacity, 60-Ton Capacity With Main Lever #87426

Models 6520B, 6521B, 6523B, 11-3352, 11-3354, 11-3394 **11= mechanical transverse**

Use These Kits With Scales Having Main Lever Casting #74178, SH8MI, 87426

RL PN	EQUIV. FBKS #	DESCRIPTION	KIT #F-462-K1 OLD STYLE	KIT #F-462-K2 CONVERSION	KIT #F-462-K3** NEW STYLE
F401.....	SD183K.....	Bearing.....	32.....	32.....	32.....
F407p.....	SD253.....	Pivot.....	32.....	32.....	32.....
F411p.....	SH253.....	Pivot.....	8.....	8.....	8.....
F415.....	56936MI.....	Bearing.....	12.....	0.....	0.....
F419p.....	SH139A.....	Pivot.....	12.....	12.....	12.....
F420p.....	SH255A.....	Pivot.....	16.....	16.....	16.....
F421.....	SH183E.....	Bearing.....	16.....	16.....	16.....
F422.....	82499.....	Bearing.....	1.....	1.....	1.....
F423p.....	82498.....	Pivot.....	1.....	1.....	1.....
F424.....	TX152.....	Friction plate.....	2.....	2.....	2.....
F751.....	83364.....	Friction plate.....	20.....	20.....	20.....
F474.....	86691.....	Friction plate.....	0.....	0.....	26.....
F473.....	86754.....	Bearing.....	0.....	12.....	12.....
F534.....	74057.....	Bearing.....	8.....	8.....	8.....
F728*	86680, 87257.....	Bearing block.....	0.....	12.....	0.....
22002.....	#10-24 x 3/8.....	Screws.....	20.....	20.....	20.....
22005.....	1/4-20 x 1/2.....	Screws.....	10.....	10.....	10.....

*F728 includes F474 friction plate

**If ordering for models 11-3352 and 11-3354 kit F-462-K3, remove four of F419P and F473 and add four of F410P and F472

F-462-K1 **Consult** Suggested list/60 lb shipping weight

F-462-K2 **Consult** Suggested list/119 lb shipping weight

F-462-K3 **Consult** Suggested list/61 lb shipping weight

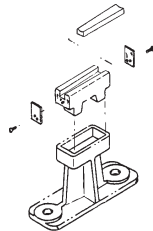

OLD STYLE

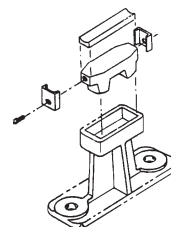

CONVERSION

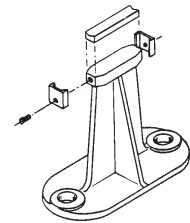

NEW STYLE

Kit No. F-548-K (With Chairs) or

Kit No. F-496-K (Without Chairs) FB NEW # 60195

Suspension Kit For F-462-K1, F-462-K2, F-462-K3

RL PN	EQUIV. FBKS #	DESCRIPTION	KIT #F-548-K	KIT #F-496-K
F478DL.....	RD135, 87243.....	Link.....	16.....	16.....
F513.....	80270, 87228.....	Trunnion block.....	8.....	8.....
F564.....	80253, 87220.....	Saddle block.....	8.....	8.....
F713.....	80811, 87237.....	Chair.....	8.....	0.....

F-548-K **Consult** Suggested list/672 lb shipping weight

F-496-K **Consult** Suggested list/325 lb shipping weight

Motor Truck Scales

Kit No. F-463-K1, Old Style (86783)

Kit No. F-463-K2, Conversion

Kit No. F-463-K3, New Style

75-Ton and 80-Ton Five-section, 40-Ton Sectional Capacity, 60-Ton Five-section With Main Lever #87426

Models 11-3356, 11-3485, 11-3482, 6525B **11= mechanical transverse**

Use These Kits With Scales Having Main Lever Casting #74178, SH8MI, 87426

FAIRBANKS

RL PN	EQUIV. FBKS #	DESCRIPTION	KIT #F-463-K1 OLD STYLE	KIT #F-463-K2 CONVERSION	KIT #F-463-K3** NEW STYLE
F401	SD183K	Bearing	44	44	44
F405	SD194AMI	Bearing	1	0	0
F407P	SD253	Pivot	44	44	44
F410P	SD139A	Pivot	1	1	1
F411P	SH253	Pivot	10	10	10
F415	56936MI	Bearing	15	0	0
F419P	SH139A	Pivot	15	15	15
F420P	SH255A	Pivot	20	20	20
F421	SH183	Bearing	20	20	20
F422	82499	Bearing	1	1	0
F557	86755	Bearing	0	0	1
F423P	82498	Pivot	1	1	1
F424	TX152	Friction plate	2	2	2
F751	83364	Friction plate	24	24	24
F474	83391	Friction plate	0	0	32
F472	86694	Bearing	0	1	1
F473	86754	Bearing	0	15	15
F534	74057	Bearing	10	10	10
F728*	86680, 87257	Bearing block	0	15	0
22002	#10-24 x 3/8	Screws	22	22	22
22005	1/4-20 x 1/2	Screws	12	12	12

*F728 includes F474 friction plate

**If ordering 11-3356 kit F-463-K3, remove five of F419P and F473 and add five of F410P and F472

F-463-K1 **Consult** Suggested list/75 lb shipping weight

F-463-K2 **Consult** Suggested list/150 lb shipping weight

F-463-K3 **Consult** Suggested list/75 lb shipping weight

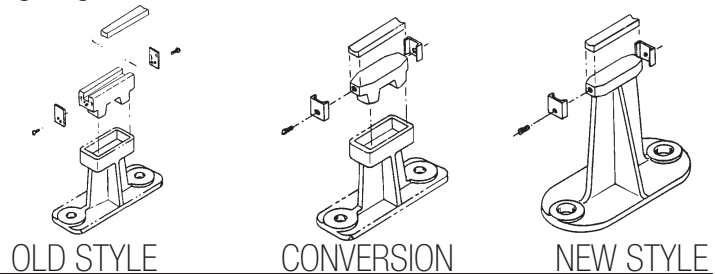

Kit No. F-497-K (Without Chairs)

Suspension Kit For F-463-K1, F463-K2, F463-K3

RL PN	EQUIV. FBKS #	DESCRIPTION	KIT #F-497-K
F478DL	RD135, 87243	Link	20
F513	80270, 87228	Trunnion block	10
F564	80253, 87220	Saddle block	10

F-497-K **Consult** Suggested list/406 lb shipping weight

Motor Truck Scales

Kit No. F-550-K

Type S, 120 Ton Four-section, 60-Ton Sectional Capacity, 60 Ft. With Main Lever #87392

Models 11-3364, 11-3374 Full Mechanical Mult. 600:1

Models 14-3364, 14-3374 Lever Tronic Mult. 90:1

QTY.	RL PN	EQUIV. FBKS #	DESCRIPTION
16.....	F712P	87391	Pivot, load and fulcrum
16.....	F789	87390	Bearing, load and fulcrum
32.....	F407P	SD253	Pivot, tip
32.....	F401	SD183K.....	Bearing, tip
4.....	F473	86754	Bearing, fulcrum
4.....	F419P	SH139	Pivot, fulcrum
8.....	F411P	SH253	Pivot, load
8.....	F534	74057	Bearing load
1.....	F423P	82498	Pivot, fulcrum
1.....	F557	86755	Bearing fulcrum

Consult Suggested list/72 lb shipping weight

Kit No. F-549-K

Type S, 120 Ton Five-section, 60-Ton Sectional Capacity, 70 Ft. With Main Lever #87392

Models 11-3466, 11-3476 Full Mechanical Mult. 600:1

Models 14-3466, 14-3476 Lever Tronic Mult. 90:1

QTY.	RL PN	EQUIV. FBKS #	DESCRIPTION
20.....	F712P	87391	Pivot, load and fulcrum
20.....	F789	87390	Bearing, load and fulcrum
44.....	F407P	SD253	Pivot, tip
44.....	F401	SD183K.....	Bearing, tip
1.....	F410P	SD139A.....	Pivot, fulcrum
5.....	F473	86754	Bearing, fulcrum
5.....	F419P	SH139	Pivot, fulcrum
10.....	F411P	SH253	Pivot, load
10.....	F543	74057	Bearing, load
1.....	F423P	82498	Pivot, fulcrum
2.....	F557	86755	Bearing, fulcrum

Consult Suggested list/94 lb shipping weight

Motor Truck Scales

HOLMAN STEEL PIPE LEVER TYPE

Kit No. 34347 FB New # 94577

Holman Steel Pipe Lever Type, Pivot and Bearing Kit, Four-section
 Models 11-4306, 11-4311 Full Mechanical Mult.
 Models 14-4306, 14-4311 Lever Tronic Mult.

QTY.	RL PN	EQUIV. FBKS #	DESCRIPTION
20.....	10699	90341	Bearing, load and fulcrum
25.....	10763	40-011-600	Pivot, load and fulcrum
5.....	10963	40-008-600	Pivot, tip
5.....	F787	45-016-600	Bearing, block assembly, tip
4.....	F788	45-015-600	Bearing, block assembly, load
28.....	15265		Pin spring

Consult Suggested list/80 lb shipping weight

Kit No. 34348 FB New # 94578

Suspension Kit, Four-section, with Steel Suspension

QTY.	RL PN	EQUIV. FBKS #	DESCRIPTION
16.....	F782L	45-012-600	Links
8.....	F783	45-013-600	Saddle block
8.....	F776	40-032-600	Trunnion

Consult Suggested list/330 lb shipping weight

Kit No. F-516-K FB New # 94579

Suspension Kit, Four-section, with Cast Suspension

QTY.	RL PN	EQUIV. FBKS #	DESCRIPTION
16.....	F478DL.....	RD135 87243	Link
8.....	F747	85414 87222	Saddle block
8.....	F746	85412 87230	Trunnion

Consult Suggested list/230 lb shipping weight

Motor Truck Scales

HOLMAN STEEL PIPE LEVER TYPE

Kit No. 34349

Holman Steel Pipe Lever Type, Pivot and Bearing Kit, Five-sections
 Models 11-4304, 11-4305, 11-4307 Full Mechanical Mult.
 Models 14-4304, 14-4305, 14-4307 Lever Tronic Mult.

QTY.	RL PN	EQUIV. FBKS #	DESCRIPTION
25.....	10699	90341	Bearing, load and fulcrum
30.....	10763	40-011-600	Pivot, load and fulcrum
6.....	10963	40-008-600	Pivot, tip
6.....	F787	45-016-600	Bearing, block assembly, tip
5.....	F788	45-015-600	Bearing, block assembly, load
35.....	15265		Pin, spring

Consult Suggested list/95 lb shipping weight

Kit No. 34350

Suspension Kit, Five-section, with Steel Suspension

QTY.	RL PN	EQUIV. FBKS #	DESCRIPTION
20.....	F782L	45-012-600	Links
10.....	F783	45-013-600	Saddle block
10.....	F776	40-032-600	Trunnion

Consult Suggested list/400 lb shipping weight

Kit No. 52214

Suspension Kit, Five-section, with Cast Suspension

QTY.	RL PN	EQUIV. FBKS #	DESCRIPTION
20.....	F478DL	RD135, 87243	Links
10.....	F747	85414, 87222	Saddle block
10.....	F746	85412, 87230	Trunnion

Consult Suggested list/288 lb shipping weight

Kit No. 71023 FB New # 94556

Holman Steel Pipe Lever Type, Pivot and Bearing
 Two-section, Model 11-4300 and 4302, 14-4300 and 4302

QTY.	RL PN	EQUIV. FBKS #	DESCRIPTION
12.....	10763	40-011-600	Pivot, load and fulcrum
10.....	10699	40-334-600	Bearing, load and fulcrum
3.....	10963	wr-281	Pivot, tip
2.....	F788	45-014-600	Tip connection, upper
3.....	F787	45-015-600	Tip connection, lower
20.....	15265	316-pl	Roll pin

Consult Suggested list/40 lb shipping weight

FAIRBANKS

Motor Truck Scales

HOLMAN STEEL PIPE LEVER TYPE

Kit No. 71017 FB New # 94557

Suspension Kit, Two-section with Steel Suspension

QTY.	RL PN	EQUIV. FBKS #	DESCRIPTION
8.....	F782L.....	45-012-600	Links
4.....	F783	45-013-600	Saddle block
4.....	F776	45-032-600	Trunnion

Consult Suggested list/165 lb shipping weight

Kit No. 71018 FB New # 94558

Suspension Kit, Two-section, with Cast Suspension

QTY.	RL PN	EQUIV. FBKS #	DESCRIPTION
8.....	F478DL.....	RD135 87243	Links
4.....	F747	85414 87222	Saddle block
4.....	F746	85412 87230	Trunnion

Consult Suggested list/115 lb shipping weight

Kit No. 71022 FB New # 94559

Holman Steel Pipe Lever Type, Pivot and Bearing. Three-section
Model 11-4303 and 14-4303

QTY.	RL PN	EQUIV. FBKS #	DESCRIPTION
18.....	10763	40-011-600	Pivot, load and fulcrum
15.....	10699	40-334-600	Bearing, load and fulcrum
4.....	10963	WR281	Pivot, tip
4.....	F787	45-015-600	Tip connection, lower
3.....	F788	45-014-600	Tip connection, upper
30.....	15265	316PI.....	Roll pins

Consult Suggested list/60 lb shipping weight

Kit No. 71016 FB New # 94560

Suspension Kit, Three-section, with Steel Suspension

QTY.	RL PN	EQUIV. FBKS #	DESCRIPTION
12.....	F782L	45-012-600	Links
6.....	F783	45-013-600	Saddle block
6.....	F776	45-032-600	Trunnion

Consult Suggested list/250 lb shipping weight

Kit No. 71019 FB New # 94561

Suspension Kit, Three-section, with Cast Suspension

QTY.	RL PN	EQUIV. FBKS #	DESCRIPTION
12.....	F478DL.....	RD135 87243	Links
6.....	F747	85414	Saddle block
6.....	F746	85412	Trunnion

Consult Suggested list/173 lb shipping weight

Modular PV Truck Scales

PIVOTS AND BEARINGS FOR MODULAR PV TRUCK SCALE

Kit No. 49873
 Kit No. 49874
 Kit No. 49875
 Kit No. 49876

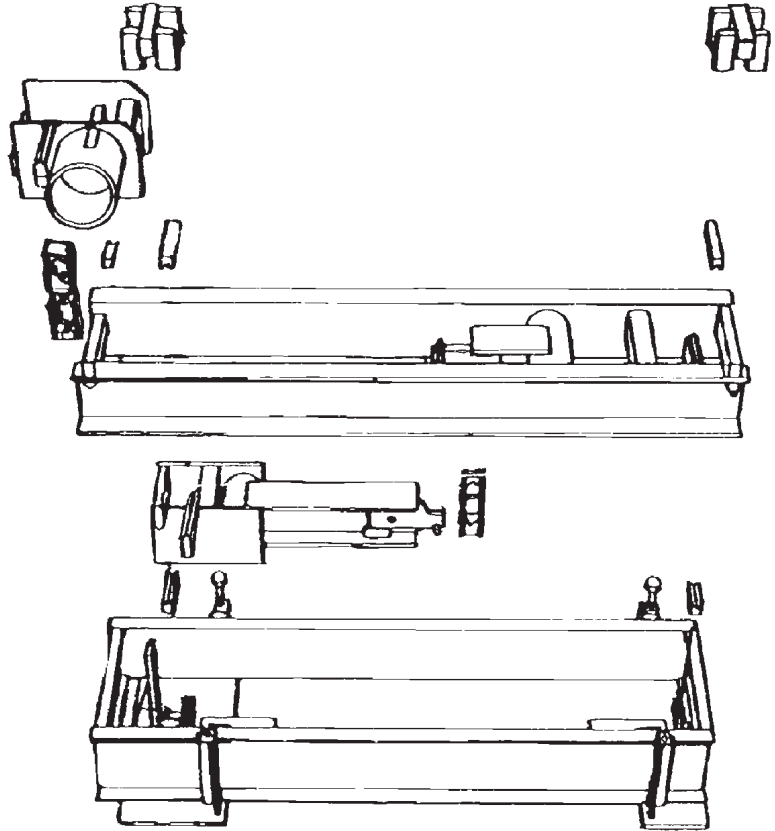

FAIRBANKS

Two-section 8215, 8220, 8221, 8230 One Module 15 ft - 30 ft	Three-section 8240, 8241, 8245, 8246, 8250, 8251 Two Module 40 ft - 50 ft	Four-section 8260, 8261, 8265, 8266, 8270, 8271, 8275, 8276 Three Module 60 ft - 75 ft	Five-section 8280, 8281 Four Module 80 ft
---	---	---	--

RL PN	EQUIV. FBKS #	DESCRIPTION	KIT #49873 TWO-SECTION	KIT #49874 THREE-SECTION	KIT #49875 FOUR-SECTION	KIT #49876 FIVE-SECTION
F752P	1382-2	Pivot	.4	.6	.8	.10
F458P	WR281	Pivot	.3	.4	.5	.6
F457P	SG255A	Pivot	.4	.6	.8	.10
F413P	1382-7	Pivot	.8	.12	.16	.20
F465P	FG313	Pivot	.3	.4	.5	.6
10699	n/a	Bearing	.8	.12	.16	.20
F761	86181	Bearing	.8	.12	.16	.20
F326	85309	Bearing	.2	.3	.4	.5

49873 **Consult** Suggested list/30 lb shipping weight
 49874 **Consult** Suggested list/44 lb shipping weight
 49875 **Consult** Suggested list/58 lb shipping weight
 49876 **Consult** Suggested list/72 lb shipping weight

Suspensions For Modular PV Truck Scale

TYPE A

RL PN	EQUIV. FBKS #	DESCRIPTION	KIT #49877 TWO-SECTION	KIT #49878 THREE-SECTION	KIT #49879 FOUR-SECTION	KIT #49880 FIVE-SECTION
10960.....	90284	Rocker pin	8	12	16	20
10961.....	90280	Bottom seat	8	12	16	20
10962.....	Bearing cup	8	12	16	20

- 49877 **Consult** Suggested list/40 lb shipping weight
- 49878 **Consult** Suggested list/60 lb shipping weight
- 49879 **Consult** Suggested list/80 lb shipping weight
- 49880 **Consult** Suggested list/100 lb shipping weight

TYPE B

RL PN	EQUIV. FBKS #	DESCRIPTION	KIT #49881 TWO-SECTION	KIT #49882 THREE-SECTION	KIT #49883 FOUR-SECTION	KIT #49884 FIVE-SECTION
22267.....	90329	Rocker pin	8	12	16	20
10786.....	90240	Load cup	16	24	32	40

- 49881 **Consult** Suggested list/358 lb shipping weight
- 49882 **Consult** Suggested list/536 lb shipping weight
- 49883 **Consult** Suggested list/715 lb shipping weight
- 49884 **Consult** Suggested list/894 lb shipping weight

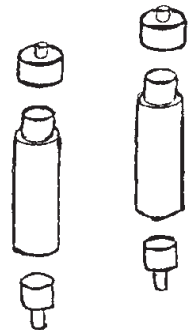

TYPE "A"

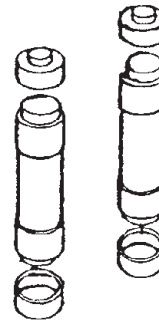

TYPE "B"

Portable Vehicle Scales

These Fairbanks portable contractor scales come in a few different configurations:

1. 5 in load and fulcrum pivots (light duty) or 6 1/2 in load and fulcrum pivots (heavy duty)
2. Steel fabricated suspension system or cast suspension
 - A. The steel fabricated come in 3 1/2 in saddle blocks (light duty) or 5 in saddle blocks (heavy duty)
 - B. The cast suspension come in 3 1/2 in (light duty) or 5 in (heavy duty)

These items have to be known in order to identify the right kits.

With Steel Suspension

Light Duty Steel Suspension

RL PN	DESCRIPTION	KIT #F-508-K TWO-SECTION	KIT #F-509-K THREE-SECTION	KIT #F-510-K FOUR-SECTION
F721L.....	Link.....	8.....	12.....	16
F722.....	Saddle block 3 1/2 in long.....	4.....	6.....	8
F723.....	Trunnion.....	4.....	6.....	8

F-508-K Consult Suggested list/92 lb shipping weight

F-509-K Consult Suggested list/137 lb shipping weight

F-510-K Consult Suggested list/185 lb shipping weight

Heavy Duty Steel Suspension

RL PN	EQUIV. FBKS #	DESCRIPTION	KIT #F-511-K TWO-SECTION	KIT #F-512-K THREE-SECTION	KIT #F-513-K FOUR-SECTION
F724.....	1817.....	Saddle block 5 in lng.....	4.....	6.....	8
F725.....	1517.....	Trunnion.....	4.....	6.....	8
F727L.....	1510.....	Link.....	8.....	12.....	16

F-511-K Consult Suggested list/130 lb shipping weight

F-512-K Consult Suggested list/192 lb shipping weight

F-513-K Consult Suggested list/260 lb shipping weight

With Cast Suspension

Light Duty Cast Suspension

RL PN	EQUIV. FBKS #	DESCRIPTION	KIT #F-528-K TWO-SECTION	KIT #F-529-K FOUR-SECTION
F478DL.....	RD135, 87243.....	Link.....	8.....	16
F749.....	85413.....	Saddle block 3 1/2 in long.....	4.....	8
F746.....	85412.....	Trunnion.....	4.....	8

F-528-K Consult Suggested list/110 lb shipping weight

F-529-K Consult Suggested list/220 lb shipping weight

Heavy Duty Cast Suspension

RL PN	EQUIV. FBKS #	DESCRIPTION	KIT #F-515-K TWO-SECTION	KIT #F-516-K FOUR-SECTION
F478DL.....	RD135, 87243.....	Link.....	8.....	16
F747.....	85414.....	Saddle block 5 in long.....	4.....	8
F746.....	85412.....	Trunnion.....	4.....	8

F-515-K Consult Suggested list/112 lb shipping weight

F-516-K Consult Suggested list/224 lb shipping weight

Fairbanks Railroad Kits

Kit No. F-488-RK

Equiv. Fairbanks #1-38044, Type S-10-60, 240,000 lb Capacity, 60-Ton Sectional
50 Ft. Model 6805, 56 Ft. Model 6806, 60 Ft. Model 6806, Main Lever #ST8K

QTY	RL PN	EQUIV. FBKS #	SIZE	DESCRIPTION
16.....	F1618RRP	ST139-R	3/4 in x 1 1/2 in x 5 in	Pivot, main lever load
8.....	F1619RRP	ST139-T	3/4 in x 1 1/2 in x 10 1/2 in	Pivot, main lever fulcrum
8.....	F1615RRP	SW139-C	3/4 in x 1 1/2 in x 3 1/2 in	Pivot, main lever tip
2.....	F1555RRP	TU259-C	3/4 in x 1 1/2 in x 7 1/2 in	Pivot, end lever load
2.....	F1556RRP	TU259-F	3/4 in x 1 1/2 in x 9 in	Pivot, end lever fulcrum
2.....	F1557RRP	SM234-D	3/4 in x 1 1/4 in x 4 in	Pivot, end lever nose iron
2.....	F1555RRP	TU259-C	3/4 in x 1 1/2 in x 7 1/2 in	Pivot, center lever load
2.....	F1556RRP	TU259-F	3/4 in x 1 1/2 in x 9 in	Pivot, center lever fulcrum
2.....	F1557RRP	SM234-D	3/4 in x 1 1/4 in x 4 in	Pivot, center lever nose iron
4.....	F1560RRP	SM210-H	3/4 in x 1 1/2 in x 1 1/4 in	Pivot, center lever nose iron
2.....	F1574RRP	SM139-Z	3/4 in x 1 1/2 in x 2 in	Pivot, transverse lever load
1.....	F1556RRP	TU259-F	3/4 in x 1 1/2 in x 9 in	Pivot, transverse lever fulcrum
2.....	F1560RRP	SM210-H	3/4 in x 1 1/2 in x 1 1/4 in	Pivot, transverse lever nose iron
2.....	F1558RRP	SM210-E	3/4 in x 1 1/2 in x 1 1/4 in	Pivot, shelf-lever load
2.....	F1558RRP	SM210-E	3/4 in x 1 1/2 in x 1 1/4 in	Pivot, shelf-lever tip
1.....	F1561RRP	SQ139-N	3/4 in x 1 1/2 in x 5 3/16 in	Pivot, shelf-lever fulcrum
16.....	F1562RR.....	76990	1 7/8 in x 1 3/4 in x 1 3/4 in	Block, girder chair
16.....	F1608RR.....	ST46-N	3/4 in x 3/4 in x 5 1/8 in	Bearing, main block
8.....	F1601RR.....	S6N46-C	1 in x 3/4 in x 3 5/8 in	B.B. tip of main lever
4.....	F1565RR.....	SP46-H	1 in x 3/4 in x 7 5/8 in	Bearing, ext lever load
4.....	F1566RR.....	SM46-T	1 in x 11/16 in x 4 1/8 in	End and center lever
10.....	F1567RR.....	SM415-B	3/4 in x 1 in x 1 3/8 in	Fifth lever connector
2.....	F1568RR.....	SM414-A	1 in x 1 in x 2 1/16 in	Bearing, fifth lever block
1.....	F1569RR.....	LX392-B	5/8 in x 11/16 in x 5 5/16 in	Bearing, shelf-lever block
8.....	F1607RR.....	ST46-M	3/4 in x 1 in x 10 5/8 in	Main lever stand
2.....	F1571RR.....	SQ138-A	3/4 in x 1 in x 9 1/8 in	End lever stand
2.....	F1571RR.....	SQ138-A	3/4 in x 1 in x 9 1/8 in	Center lever stand
1.....	F1572RR.....	SQ278-S	1 in x 11/16 in x 9 1/8 in	Fifth lever stand

Consult Suggested list/180 lb shipping weight

FAIRBANKS

Fairbanks Railroad Kits

Kit No. F-489-RK

Equiv. Fairbanks #1-13914, 300,000 lb Capacity, 75-Ton Sectional, Type S-12 1/2-75
50 Ft. Model 6810, 56 Ft. Model 6811, 60 Ft. Model 6812, Main Lever #SQ8B, SQ8F, SQ8S

QTY	RL PN	EQUIV. FBKS #	SIZE	DESCRIPTION
16.....	F1552RRP	84874B	3/4 in x 1 1/2 in x 6 1/4 in	Pivot, main lever load
8.....	F1553RRP	84874AK	3/4 in x 1 1/2 in x 11 1/2 in	Pivot, main lever fulcrum
8.....	F1554RRP	84874S	3/4 in x 1 1/2 in x 4 in	Pivot, main lever tip
4.....	F1555RRP	84874H	3/4 in x 1 1/2 in x 7 1/2 in	End and center lever load
5.....	F1556RRP	84874Y	3/4 in x 1 1/2 in x 9 in	End and center lever fulcrum
4.....	F1557RRP	84874AH	3/4 in x 1 1/4 in x 4 in	End and center lever nose
6.....	F1560RRP	SM210-H	3/4 in x 1 1/2 in x 1 1/4 in	Center and transverse lever nose
2.....	F1559RRP	SM139AN	3/4 in x 1 1/2 in x 2 in	Pivot, transverse lever load
4.....	F1558RRP	84874P	3/4 in x 1 1/2 in x 1 1/4 in	Shelf-lever load and tip
1.....	F1561RRP	84874AG	3/4 in x 1 1/2 in x 5 3/16 in	Pivot, shelf-lever fulcrum
16.....	F1562RR.....	76990	1 7/8 in x 1 3/4 in x 1 3/4 in	Block, girder chair
16.....	F1563RR.....	84873B	3/4 in x 3/4 in x 6 3/8 in	Main bearing block
8.....	F1564RR.....	S2LF138-C	1 in x 3/4 in x 4 1/8 in	Bearing block tip, main
4.....	F1565RR.....	84873H	1 in x 3/4 in x 7 5/8 in	End extension load
4.....	F1566RR.....	SM46-T	1 in x 11/16 in x 4 1/8 in	End extension lever
8.....	F1567RR.....	SM415-B	3/4 in x 1 in x 1 3/8 in	Fifth lever connection
2.....	F1568RR.....	SM414-A	1 in x 1 in x 2 1/16 in	Fifth lever bearing block
1.....	F1569RR.....	LX392-B	5/8 in x 11/16 in x 5 5/16 in	Bearing, shelf-lever block
8.....	F1570RR.....	SQ46-Q	3/4 in x 1 in x 11 5/8 in	Main lever stand
4.....	F1571RR.....	SQ138A	3/4 in x 1 in x 9 1/8 in	End and center lever stand
1.....	F1572RR.....	SQ278A	1 in x 11/16 in x 9 1/8 in	Fifth lever stand

Consult Suggested list/180 lb shipping weight

Kit No. F-541-RK

Suspension Kit For F-489-RK

QTY	RL PN	EQUIV. FBKS #	DESCRIPTION
16.....	F1678RR.....	SQ143	Link
8.....	F1679RR.....	SQ191E	Saddle block
8.....	F1680RR.....	SQ9A	Cross bar
16.....	F1681RR.....	SQ155	Wedge
16.....	F1682RR.....	SQ3050	Screw

Consult Suggested list/1,355 lb shipping weight

Chairs Are Available, But Not Included In Kits

8..... F1706RR..... SQ186S Parallel link chairs

Call 715-234-9171 for t-bolt chairs

FAIRBANKS

Fairbanks Railroad Kits

Kit No. F-490-RK

Equiv. Fairbanks #1-39939-1, 300,000 lb Capacity, 75-Ton Sectional, Type S-15-75
50 Ft. Model 6815, 56 Ft. Model 6816, 60 Ft. Model 6817, Main Lever Casting #SP8E

QTY	RL PN	EQUIV. FBKS #	SIZE	DESCRIPTION
16	F1578RRP	SP139-H	1 in x 2 in x 7 1/2 in	Pivot, main lever load
8	F1577RRP	SP139-J	1 in x 2 in x 11 1/2 in	Pivot, main lever fulcrum
8	F1576RRP	SP139-G	1 in x 2 in x 4 1/2 in	Pivot, main lever tip
2	F1578RRP	SP139-L	1 in x 2 in x 7 1/2 in	Pivot, end lever load
2	F1575RRP	SP248-A	1 in x 2 in x 9 1/2 in	Pivot, end lever fulcrum
2	F1557RRP	SM234-D	3/4 in x 1 1/4 in x 4 in	Pivot, end lever nose iron
2	F1578RRP	SP139-L	1 in x 2 in x 7 1/2 in	Pivot, center lever load
2	F1575RRP	SP248-A	1 in x 2 in x 9 1/2 in	Pivot, center lever fulcrum
2	F1557RRP	SM234-D	3/4 in x 1 1/4 in x 4 in	Pivot, center lever nose iron
2	F1560RRP	SM210-H	3/4 in x 1 1/2 in x 1 1/4 in	Pivot, center lever nose iron
2	F1574RRP	SM139-Z	3/4 in x 1 1/2 in x 2 in	Pivot, transverse lever load
1	F1573RRP	SM249-B	3/4 in x 1 1/2 in x 12 in	Pivot, transverse lever fulcrum
4	F1560RRP	SM210-H	3/4 in x 1 1/2 in x 1 1/4 in	Pivot, transverse lever nose iron
2	F1558RRP	SM210-E	3/4 in x 1 1/2 in x 1 1/4 in	Pivot, shelf-lever nose iron
2	F1558RRP	SM210-E	3/4 in x 1 1/2 in x 1 1/4 in	Pivot, shelf-lever tip
1	F1561RRP	SQ139-N	3/4 in x 1 1/2 in x 5 3/16 in	Pivot, shelf-lever fulcrum
16	F1562RR	76990	1 7/8 in x 1 3/4 in x 1 3/4 in	Block, girder chair
16	F1565RR	SP46-H	1 in x 3/4 in x 7 5/8 in	Bearing, main block
8	F1581RR	SP407-A	1 in x 2 5/8 in x 4 5/8 in	Bearing block tip of main
4	F1565RR	SP46-H	1 in x 3/4 in x 7 5/8 in	Extension lever load
4	F1566RR	SM46-T	1 in x 11/16 in x 4 1/8 in	End and center levers
8	F1567RR	SM415-B	3/4 in x 1 in x 1 3/8 in	Fifth lever connector
2	F1568RR	SM414-A	1 in x 1 in x 2 1/16 in	Fifth lever bearing block
1	F1569RR	LX392-B	5/8 in x 11/16 in x 5 5/16 in	Bearing, shelf-lever block
8	F1583RR	SP46-J	1 1/4 in x 1 1/4 in x 11 5/8 in	Main lever stand
2	F1582RR	SP46-F	1 1/4 in x 1 1/4 in x 9 5/8 in	End lever stand
2	F1582RR	SP46-F	1 1/4 in x 1 1/4 in x 9 5/8 in	Center lever stand
1	F1579RR	SM278-B	1 in x 11/16 in x 12 1/8 in	Fifth lever stand

Consult Suggested list/286 lb shipping weight

Kit No. F-542-RK

Suspension Kit For F-490-RK

QTY	RL PN	EQUIV. FBKS #	DESCRIPTION
16	F1678RR	SQ143	Link
8	F1680RR	SQ9A	Cross bar
8	F1692RR	SP191C	Saddle block
16	F1681RR	SQ155	Wedge
16	F1682RR	SQ3050	Screw

Consult Suggested list/1,370 lb shipping weight

Chairs Are Available, But Not Included In Kits

8	F1691RR	SP186R	Parallel link chairs
---	---------	--------	----------------------

Call 715-234-9171 for t-bolt chairs

Fairbanks Railroad Kits

Kit No. F-491-RK

400,000 lb Capacity, 100-Ton Sectional, Type S-20-100, 50 Ft. Model 6820, 56 Ft. Model 6821, 60 Ft. Model 6822, 66 Ft. Model 6823, 72 Ft. Model 6824, Main Lever Casting #SM8E

QTY	RL PN	EQUIV. FBKS #	SIZE	DESCRIPTION
16.....	F1620RRP	SM139-V	1 in x 2 in x 10 in	Pivot, main lever load
8.....	F1621RRP	SM139-W	1 in x 2 in x 16 in	Pivot, main lever fulcrum
8.....	F1622RRP	SM139-X	1 in x 2 in x 5 in	Pivot, main lever tip
2.....	F1627RRP	SM247-B	1 in x 2 in x 12 3/4 in	Pivot, end lever fulcrum
2.....	F1623RRP	SM139-Y	1 in x 2 in x 10 in	Pivot, end lever load
2.....	F1557RRP	SM234-D	3/4 in x 1 1/4 in x 4 in	Pivot, end lever nose iron
2.....	F1627RRP	SM247-B	1 in x 2 in x 12 3/4 in	Pivot, center lever fulcrum
2.....	F1623RRP	SM139-Y	1 in x 2 in x 10 in	Pivot, center lever load
2.....	F1557RRP	SM234-D	3/4 in x 1 1/4 in x 4 in	Pivot, center lever nose iron
2.....	F1560RRP	SM210-H	3/4 in x 1 1/2 in x 1 1/4 in	Pivot, center lever nose iron
2.....	F1574RRP	SM139-Z	3/4 in x 1 1/2 in x 2 in	Pivot, transverse lever load
1.....	F1573RRP	SM249-B	3/4 in x 1 1/2 in x 12 in	Pivot, transverse lever fulcrum
4.....	F1560RRP	SM210-H	3/4 in x 1 1/2 in x 1 1/4 in	Pivot, transverse lever nose iron
2.....	F1558RRP	SM210-E	3/4 in x 1 1/2 in x 1 1/4 in	Pivot, shelf-lever load
2.....	F1558RRP	SM210-E	3/4 in x 1 1/2 in x 1 1/4 in	Pivot, shelf-lever tip
1.....	F1561RRP	SQ139-N	3/4 in x 1 1/2 in x 5 3/16 in	Pivot, shelf-lever fulcrum
16.....	F1587RR.....	77117	1 7/8 in x 1 3/4 in x 2 1/4 in	Block, girder chair
16.....	F1600RR.....	SM46-Y	1 in x 3/4 in x 10 1/8 in	Main bearing block
8.....	F1631RR.....	SM407-A	1 in x 3 1/4 in x 5 1/8 in	Bearing block, tip or main
4.....	F1600RR.....	SM46-Y	1 in x 3/4 in x 10 1/8 in	Bearing, ext lever load
4.....	F1566RR.....	SM46-T	1 in x 11/16 in x 4 1/8 in	End and center levers
10.....	F1567RR.....	SM415-B	3/4 in x 1 in x 1 3/8 in	Fifth lever connection
2.....	F1568RR.....	SM414-A	1 in x 1 in x 2 1/16 in	Bearing, fifth lever block
1.....	F1569RR.....	LX392-B	5/8 in x 11/16 in x 5 5/16 in	Bearing, shelf-lever block
8.....	F1609RR.....	SM46-Z	1 1/4 in x 1 1/4 in x 16 1/8 in	Main lever stand
2.....	F1604RR.....	SM46-AA	1 1/4 in x 1 1/4 in x 12 7/8 in	End lever stand
2.....	F1604RR.....	SM46-AA	1 1/4 in x 1 1/4 in x 12 7/8 in	Center lever stand
1.....	F1579RR.....	SM278-B	1 in x 11/16 in x 12 1/8 in	Fifth lever stand

Consult Suggested list/400 lb shipping weight

Kit No. F-543-RK

Suspension Kit For F-491-RK

QTY	RL PN	EQUIV. FBKS #	DESCRIPTION
16.....	F1682RR.....	SQ3050	Screw
16.....	F1683RRL.....	SM143	Link
8.....	F1684RR.....	SM191C	Saddle block
8.....	F1685RR.....	SM9E	Cross bar
16.....	F1686RR.....	SM155	Wedge

Consult Suggested list/1,324 lb shipping weight

Chairs Are Available, But Not Included In Kits

8.....	CALL.....	SM186T	Parallel link chairs
--------	-----------	--------	----------------------

Call 715-234-9171 for t-bolt chairs

FAIRBANKS

Fairbanks Railroad Kits

Kit No. F-500-RK

400,000 lb Capacity, 150-Ton Sectional, Type S-25-150, 60 Ft. Model 6830, Main Lever #SC8M

QTY	RL PN	EQUIV. FBKS #	SIZE	DESCRIPTION
16	F1638RRP	SC255	1 in x 2 in x 12 1/2 in	Pivot, main lever load
8	F1635RRP	SC139	1 in x 2 in x 20 in	Pivot, main lever fulcrum
8	F1639RRP	SC259	1 in x 2 in x 7 1/4 in	Pivot, main lever tip
2	F1637RRP	SC248	1 in x 2 in x 14 1/2 in	Pivot, end lever load
2	F1637RRP	SC248	1 in x 2 in x 14 1/2 in	Pivot, end lever fulcrum
2	F1557RRP	SM234-D	3/4 in x 1 1/4 in x 4 in	Pivot, end lever nose iron
2	F1637RRP	SC248	1 in x 2 in x 14 1/2 in	Pivot, center lever load
2	F1636RRP	SC247	1 in x 2 in x 18 in	Pivot, center lever fulcrum
2	F1557RRP	SM234-D	3/4 in x 1 1/4 in x 4 in	Pivot, center lever nose iron
2	F1654RRP	SM210-F	3/4 in x 1 1/2 in x 1 5/16 in	Pivot, center lever nose iron
2	F1640RRP	SC238	3/4 in x 1 1/2 in x 2 1/4 in	Pivot, transverse lever load
1	F1573RRP	SM249-B	3/4 in x 1 1/2 in x 12 in	Pivot, transverse lever fulcrum
4	F1560RRP	SM210-H	3/4 in x 1 1/2 in x 1 1/4 in	Pivot, transverse lever nose iron
2	F1558RRP	SM210-E	3/4 in x 1 1/2 in x 1 1/4 in	Pivot, shelf lever load
2	F1558RRP	SM210-E	3/4 in x 1 1/2 in x 1 1/4 in	Pivot, shelf lever tip
1	F1561RRP	SQ139-N	3/4 in x 1 1/2 in x 5 3/16 in	Pivot, shelf lever fulcrum
16	F1652RR	SC771	3 in x 1 3/4 in x 2 1/4 in	Block, girder chair
16	F1641RR	SC353	1 1/4 in x 1 1/4 in x 12 5/8 in	Bearing, main lever load
8	F1653RR	73935	1/2 in x 5/8 in x 7 3/8 in	Bearing block, tip or main lever
4	F1642RR	SC138	1 1/4 in x 1 1/4 in x 14 5/8 in	Bearing, extension lever load
4	F1566RR	SM46-T	1 in x 11/16 in x 4 1/8 in	Bearing, end and center lever
4	F1647RR	SC415	3/4 in x 1 1/2 in x 1 3/8 in	Bearing, fifth lever connector
2	F1648RR	SC414	1 in x 1 1/2 in x 2 5/16 in	Bearing, fifth lever block
1	F1569RR	LX392-B	5/8 in x 11/16 in x 5 5/16 in	Bearing, shelf lever block
8	F1567RR	SM415-B	3/4 in x 1 in x 1 3/8 in	Bearing, shelf lever block
8	F1644RR	SC194	1 1/4 in x 1 1/4 in x 20 1/8 in	Bearing, main lever stand
2	F1642RR	SC138	1 1/4 in x 1 1/4 in x 14 5/8 in	Bearing, end lever stand
2	F1643RR	SC46	1 1/4 in x 1 1/4 in x 18 1/8 in	Bearing, center lever stand
1	F1645RR	SM278-B	1 in x 11/16 in x 12 1/8 in	Bearing, fifth lever stand

Consult Suggested list/530 lb shipping weight

Call 715-234-9171 for suspension parts

FAIRBANKS

Fairbanks Railroad Kits

Kit No. F-533-RK

Fairbanks Fabricated Railroad Track and Truck Scales With 15 in Load and Fulcrum Pivots

QTY	RL PN	EQUIV. FBKS #	SIZE	DESCRIPTION
32.....	F1668RRP	1382-8/55686	1/2 in x 1 in x 7 1/2 in	Pivot, load and fulcrum
32.....	F1670RR.....	1418-8/55711	1 in x 3/4 in x 7 1/2 in	Bearing, load and fulcrum
4.....	F458P	1463-2/54736	1/2 in x 1 in x 3 in	Pivot, main lever, tip
4.....	F1664RR.....	2135	2 1/2 in x 2 in x 7 1/2 in	Bearing block, tip
7.....	F1669RRP	1382-11/55888	1/2 in x 1 in x 6 3/4 in	Pivot, torque tube
3.....	F1671RR.....	1418-6/55907	1 in x 3/4 in x 6 3/4 in	Bearing, torque tube
4.....	F1663RR.....	2136	2 1/2 in x 2 in x 7 1/2 in	Bearing block, upper
1.....	F457P	1463-1/55677	1/2 in x 1 in x 2 in	Pivot, tip
1.....	F463	2195/55684	2 in x 3/4 in x 5 1/4 in	Bearing block, tip

Consult Suggested list/175 lb shipping weight

Kit No. F-535-RK FB NEW # 89430

Fairbanks Fabricated Railroad Track and Truck Scales With 17 in Load and Fulcrum Pivots, Pivot and Bearing

Models: 13 or 14-1421, 1422, 1423, 1424 and 1425

QTY	RL PN	EQUIV. FBKS #	SIZE	DESCRIPTION
16.....	F1687RRP	1382-23	1/2 in x 1 in x 17 in	Pivot, load and fulcrum
16.....	F1693RR.....	1418-25/55720	1 in x 3/4 in x 17 in	Bearing, load and fulcrum
4.....	F458P	1463-2/54736	1/2 in x 1 in x 3 in	Pivot, main lever, tip
5.....	F1669RRP	1382-11/55688	1/2 in x 1 in x 6 3/4 in	Pivot, torque tube
4.....	F1671RR.....	1418-6/55907	1 in x 3/4 in x 6 3/4 in	Bearing, torque tube fulcrum
4.....	F1663RR.....	2136	2 1/2 in x 2 in x 7 1/2 in	Bearing block, lower
4.....	F1664RR.....	2135	2 1/2 in x 2 in x 7 1/2 in	Bearing block, upper
1.....	F457P	1463-1/55677	1/2 in x 1 in x 2 in	Pivot, tip
1.....	F463	2195/55803	2 in x 3/4 in x 5 1/4 in	Bearing block, tip
2.....	F454P	1382-6/55684	1/2 in x 1 in x 6 in	Pivot, torque tube

Consult Suggested list/185 lb shipping weight

Kit No. F-534-RK FB NEW # 89433

Suspension Kit For F-535-RK

Models: 13 or 14-1421, 1422, 1423, 1424 and 1425 For Scales Shipped Thru 1978

QTY	RL PN	EQUIV. FBKS #	SIZE	DESCRIPTION
8.....	F1665RR.....	5872	2 in x 6 in x 14 in	Saddle block
8.....	F1667RR.....	1547/89477	2 5/8 in dia x 11 1/2 in	Trunnion pin
16.....	F1666RR.....	1542	8 in x 1 in x 17 in	Link

Consult Suggested list/600 lb shipping weight

Fairbanks Railroad Kits

Kit No. F-536-RK

Fairbanks Fabricated Railroad Track and Truck Scales With 21 in Pivot, 100-Ton Per Section, 200-Ton Total Capacity

Models: 13-1432 60 x 10, 13-1433 66 x 10, 13-1434 70 x 10, 13-1435 72 x 10
Pivot and Bearing

QTY	RL PN	EQUIV. FBKS #	SIZE	DESCRIPTION
32.....	F1650RRP	1382-12/55684	1/2 in x 1 in x 10 1/2 in	Pivot, load and fulcrum
32.....	F1651RR.....	1418-9/55712	1 in x 3/4 in x 10 1/2 in	Bearing, load and fulcrum
4.....	F458P*	1382-2/54736	1/2 in x 1 in x 3 in	Pivot, main lever, tip
4.....	F1663RR*	2136	2 1/2 in x 2 in x 7 1/2 in	Bearing block, tip
7.....	F1669RRP	1382-11/55688	1/2 in x 1 in x 6 3/4 in	Pivot, torque tube load
4.....	F1671RR.....	1418-6/55907	1 in x 3/4 in x 6 3/4 in	Bearing, torque tube
4.....	F1664RR*	2135	2 1/2 in x 2 in x 7 1/2 in	Bearing block, upper
1.....	F457P	1463-1/55677	1/2 in x 1 in x 2 in	Pivot, torque tube, tip
1.....	F463	2195/55803	2 in x 3/4 in x 5 1/4 in	Bearing block, tip

Consult Suggested list/201 lb shipping weight

*Some scales use F-465P tip pivots, F1697RR upper tip blk or F1696RR lower tip blk
Measure your suspension, two sizes were used

Kit No. F-537-RK FB NEW # 89432

Suspension Kit For F-536-RK Ship Through 1978

Models: 13 or 14-1432, 1433, 1434, or 1435

QTY	RL PN	EQUIV. FBKS #	SIZE	DESCRIPTION
8.....	F1704RR.....	7161	2 in x 8 in x 20 in	Saddle block
8.....	F1705RR.....	7162	3 in dia x 11 1/2 in	Trunnion pin
16.....	F1703RR.....	1548	1 in x 9 in x 21 in	Link

Consult Suggested list/1,441 lb shipping weight

Kit No. F-538-RK FB NEW # 89485

Suspension Kit For F-536-RK ship after 1978

QTY	RL PN	EQUIV. FBKS #	SIZE	DESCRIPTION
8.....	F1709RR.....	7161	2 in x 8 in x 19 1/2 in	Saddle block
8.....	F1667RR.....	1547/89477	2 5/8 in dia x 11 1/2 in	Trunnion pin
16.....	F1703RR.....	1548	1 in x 9 in x 21 in	Link

Consult Suggested list/1,360 lb shipping weight

Fairbanks Railroad Kits

Kit No. F-539-RK

Fairbanks Fabricated Railroad Track and Truck Scales With 25 in Pivots, 150-Ton Sectional Capacity,
300-Ton Total Capacity

Model: 13-1307 60 x 10, 13-1308 66 x 10, 13-1309 70 x 10, 13-1310 72 x 10
Pivot and Bearing

QTY	RL PN	EQUIV. FBKS #	SIZE	DESCRIPTION
16.....	F1701RRP	1382-18	1/2 in x 1 in x 25 in	Pivot, load and fulcrum
16.....	F1702RR.....	1418-16	1 in x 3/4 in x 25 in	Bearing, load and fulcrum
4.....	F465p	FG313/55688	1/2 in x 1 in x 4 in	Pivot, tip
4.....	F1697RR.....	4438/56150	3 in x 3 in x 8 1/4 in	Bearing block, tip
4.....	F1669RRP	1382-11/55688	1/2 in x 1 in x 6 3/4 in	Pivot, torque tube load
3.....	F1668RRP	1382-8/55686	1/2 in x 1 in x 7 1/2 in	Pivot, torque tube fulcrum
3.....	F1670RR.....	3007	1 in x 3/4 in x 7 1/2 in	Bearing, torque tube fulcrum
4.....	F1696RR.....	4436/56150	2 1/2 in x 2 in x 8 1/4 in	Bearing block, upper
1.....	F457p	1382-1/55677	1/2 in x 1 in x 2 in	Pivot, tip
1.....	F463	2195/55803	2 in x 3/4 in x 5 1/4 in	Bearing block, tip

Consult Suggested list/235 lb shipping weight

Kit No. F-540-RK FB NEW # 89431

Suspension Kit For F-539-RK Shipped Thru 1978

QTY	RL PN	EQUIV. FBKS #	SIZE	DESCRIPTION
8.....	F1699RR.....	3189	7 1/4 in 10 3/4 in x 24 in	Saddle block
8.....	F1698RR.....	3190	3 1/2 in dia x 13 in	Trunnion pin
16.....	F1700RR.....	3188	1 1/2 in x 9 in x 26 in	Link

Consult Suggested list/2,515 lb shipping weight

Kit No. Call FB NEW # 89484

Suspension Kit For F-589-RK Shipped After 1978

QTY	RL PN	EQUIV. FBKS #	SIZE	DESCRIPTION
8.....	ELS2317E.....	89473	3189 7 1/4 in x 11 in x 23 in	Saddle block
8.....	ELS2317C	89474	3190 3 1/2 in dia	Trunnion pin
16.....	ELS2317D.....	89564	31881 1/2 in x 8 7/8 in x 25 1/4 in	Link

Consult Suggested list/2,575 lb shipping weight

FAIRBANKS

