

# Calibration Weights

## Table of Contents

### ASTM Precision

|  |     |
|--|-----|
| METRIC SINGLE WEIGHT WITH CASE (KITS)      |     |
| Range: 20 kg – 1 mg                        | 210 |
| METRIC SINGLE WEIGHTS                      |     |
| Range: 20 kg – 1 mg                        | 211 |
| METRIC SINGLE WEIGHT WITH CASE (KITS)      |     |
| Range: 25 kg – 1 g                         | 212 |
| Range: 25 kg – 1 g                         | 213 |
| METRIC SINGLE WEIGHTS                      |     |
| Range: 25 kg – 1 g                         | 214 |
| METRIC SINGLE WEIGHT WITH CASE (KITS)      |     |
| Range: 500 mg – 0.5 mg                     | 216 |
| METRIC SINGLE WEIGHTS                      |     |
| Range: 500 mg – 1 mg                       | 217 |
| AVOIRDUPOIS SINGLE WEIGHT WITH CASE (KITS) |     |
| Range: 30 lb – 1/16 oz                     | 218 |
| Range: 0.001 lb – 1/32 oz                  | 220 |
| AVOIRDUPOIS SINGLE WEIGHTS                 |     |
| Range: 50 lb – 1/16 oz                     | 222 |
| Range: 0.001 lb – 1/32 oz                  | 224 |
| METRIC SETS                                |     |
| Essential Weight Sets                      | 225 |
| Range: 500 mg                              | 226 |
| Range: 20 g                                | 228 |
| Range: 50 g                                | 230 |
| Range: 100 g                               | 232 |
| Range: 200 g                               | 234 |
| Range: 300 g and 500 g                     | 236 |
| Range: 1 kg                                | 238 |
| Range: 2 kg                                | 240 |
| Range: 3 kg and 5 kg                       | 242 |
| Range: 10 kg                               | 244 |
| Range: 20 kg and 25 kg                     | 246 |
| AVOIRDUPOIS SETS                           |     |
| Range: 2 lb through 50 lb                  | 248 |
| OIML Precision                             |     |
| METRIC SINGLE WEIGHT WITH CASE (KITS)      |     |
| Range: 20 kg – 1 g                         | 250 |
| Range: 500 mg – 1 mg                       | 251 |
| METRIC SINGLE WEIGHTS                      |     |
| Range: 20 kg – 1 mg                        | 252 |

|                      |     |
|----------------------|-----|
| METRIC SETS          |     |
| Range: 500 mg – 50 g | 253 |
| Range: 100 g         | 254 |
| Range: 200 g         | 256 |
| Range: 500 g         | 258 |
| Range: 1 kg          | 260 |
| Range: 2 kg          | 262 |
| Range: 5 kg          | 264 |
| Range: 10 kg         | 266 |
| Range: 20 kg         | 268 |

### Balance Calibration

|   |     |
|---|-----|
| METRIC SINGLE WEIGHT WITH CASE (KIT)                |     |
| Range: 5 kg – 10 g                                  | 270 |
| BALANCE CALIBRATION WEIGHTS / METRIC SINGLE WEIGHTS |     |
| Range: 30 kg – 5 kg                                 | 272 |
| Range: 5 kg – 10 g                                  | 273 |
| AVOIRDUPOIS SINGLE WEIGHTS                          |     |
| Range: 50 lb – 10 lb                                | 274 |
| Range: 10 lb – 0.05 lb                              | 275 |
| AVOIRDUPOIS SINGLE WEIGHT WITH CASE (KIT)           |     |
| Range: 10 lb – 0.05 lb                              | 276 |

### Stainless Field

|                            |     |
|----------------------------|-----|
| METRIC SINGLE WEIGHTS      |     |
| Range: 30 kg – 1 mg        | 278 |
| AVOIRDUPOIS SINGLE WEIGHTS |     |
| Range: 50 lb – 10 lb       | 279 |
| Range: 10 lb – 0.001 lb    | 280 |
| METRIC SETS                |     |
| Range: 5 g and 50 g        | 281 |
| Range: 100 g               | 282 |
| Range: 500 g               | 283 |
| Range: 1 kg                | 284 |
| Range: 2 kg                | 285 |
| Range: 5 kg                | 286 |

### AVOIRDUPOIS SET

|              |     |
|--------------|-----|
| Range: 4 oz  | 287 |
| Range: 1 lb  | 288 |
| Range: 2 lb  | 289 |
| Range: 5 lb  | 290 |
| Range: 10 lb | 292 |

### Cast Iron Field

|  |     |
|--|-----|
| AVOIRDUPOIS GRIP-HANDLE AND NESTING SLAB |     |
| Range: 3,000 lb – 1 lb                   | 294 |

|  |     |
|--|-----|
| METRIC GRIP-HANDLE                                     |     |
| Range: 1,000 kg – 500 g                                | 295 |
| AVOIRDUPOIS AND METRIC SLOTTED INTERLOCKING AND HANGER |     |
| Range: 100 lb – 200 g                                  | 296 |
| AVOIRDUPOIS AND METRIC COUNTERPOISE AND HANGER WEIGHTS |     |
| Range: 200 kg – 7 oz                                   | 297 |
| AVOIRDUPOIS COUNTERPOISE AND HANGER                    |     |
| Range: 500 lb – 7 oz                                   | 298 |

### Specialty

|  |     |
|--|-----|
| METRIC CUBE AND RING WEIGHTS; AVOIRDUPOIS RING WEIGHTS |     |
| Range: 5 lb – 25 g                                     | 300 |
| TROY OUNCE CYLINDRICAL AND LEAF WEIGHTS                |     |
| Range: 500 oz t – 0.005 oz t                           | 301 |
| PENNYWEIGHT CYLINDRICAL AND LEAF, AND GRAIN WEIGHTS    |     |
| Range: 20 dwt – 20 gr                                  | 302 |
| AVOIRDUPOIS AND METRIC CUBE WEIGHT SETS                |     |
| Range: 1 kg – 1 mg                                     | 303 |
| AVOIRDUPOIS AND METRIC SINGLE HOOK WEIGHTS             |     |
| Range: 25 kg – 1/32 oz                                 | 304 |
| AVOIRDUPOIS AND METRIC SINGLE HANGERS/SLOTTED WEIGHTS  |     |
| Range: 5 lb – 100 g                                    | 305 |
| LIFT TRUCK WEIGHTS AND CLEAN ROOM CART                 |     |
| Range: 50 kg – 2,000 lb                                | 306 |
| Accessories  |     |
| Cases  | 308 |
| Sealing Plugs  | 310 |
| Canvas Dust Covers                                     | 310 |
| Gloves   | 310 |
| Transfer Equipment                                     | 311 |
| Transfer Cart  | 311 |
| Touch-Up Paint   | 311 |

CALIBRATION WEIGHTS  
ASTM PRECISION

# MASS REFERENCE STANDARDS / METRIC SINGLE WEIGHT WITH CASE (KITS)

## Range: 20 kg – 1 mg

### Class 0

Cylindrical

Statement of Accuracy is not available.

Class 0 enclosed in case per requirements.

| Nominal Value | Kit Part #   | Price      |
|---------------|--------------|------------|
| 20 kg         | <b>45856</b> | \$4,675.00 |
| 10 kg         | <b>45857</b> | \$3,075.00 |
| 5 kg          | <b>45858</b> | \$2,210.00 |
| 3 kg          | <b>45859</b> | \$1,940.00 |
| 2 kg          | <b>45860</b> | \$1,600.00 |
| 1 kg          | <b>45861</b> | \$1,180.00 |
| 500 g         | <b>45862</b> | \$720.00   |
| 300 g         | <b>45863</b> | \$680.00   |
| 200 g         | <b>45864</b> | \$630.00   |
| 100 g         | <b>45865</b> | \$525.00   |
| 50 g          | <b>45866</b> | \$495.00   |
| 30 g          | <b>45867</b> | \$480.00   |
| 20 g          | <b>45868</b> | \$480.00   |
| 10 g          | <b>45869</b> | \$480.00   |
| 5 g           | <b>45870</b> | \$415.00   |
| 3 g           | <b>45871</b> | \$415.00   |
| 2 g           | <b>45872</b> | \$415.00   |
| 1 g           | <b>45873</b> | \$415.00   |

### Certificate

| Accredited |
|------------|
| Included   |
| Included   |
| Included   |
| Included   |
| Included   |
| Included   |
| Included   |
| Included   |
| Included   |
| Included   |
| Included   |
| Included   |
| Included   |
| Included   |
| Included   |
| Included   |
| Included   |
| Included   |
| Included   |
| Included   |



Kits Include a Single Weight with Case and Glove

CALIBRATION WEIGHTS  
ASTM PRECISION

### Class 0

Leaf (Milligram)

Statement of Accuracy is not available.

Class 0 enclosed in vial per requirements.

| Nominal Value | Kit Part #   | Price    |
|---------------|--------------|----------|
| 500 mg        | <b>45874</b> | \$325.00 |
| 300 mg        | <b>45875</b> | \$325.00 |
| 200 mg        | <b>45876</b> | \$325.00 |
| 100 mg        | <b>45877</b> | \$325.00 |
| 50 mg         | <b>45878</b> | \$325.00 |
| 30 mg         | <b>45879</b> | \$325.00 |
| 20 mg         | <b>45880</b> | \$325.00 |
| 10 mg         | <b>45881</b> | \$325.00 |
| 5 mg          | <b>45882</b> | \$325.00 |
| 3 mg          | <b>45883</b> | \$325.00 |
| 2 mg          | <b>45884</b> | \$325.00 |
| 1 mg          | <b>45885</b> | \$325.00 |

### Certificate

| Accredited |
|------------|
| Included   |
| Included   |
| Included   |
| Included   |
| Included   |
| Included   |
| Included   |
| Included   |
| Included   |
| Included   |
| Included   |
| Included   |
| Included   |
| Included   |
| Included   |
| Included   |
| Included   |
| Included   |
| Included   |
| Included   |

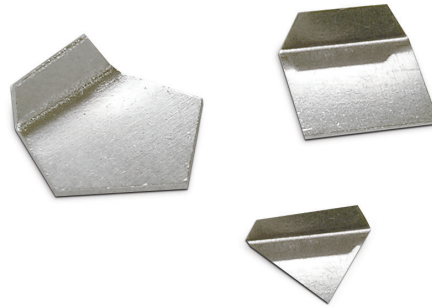

## Replacement Cases

| Main Cases    |                |         |
|---------------|----------------|---------|
| Class 0       |                |         |
| Nominal Value | Part #         | Price   |
| 25 kg - 1 mg  | <b>Consult</b> | Consult |

## Accessories

| Description                   | Part #        | Price   |
|-------------------------------|---------------|---------|
| Tweezer                       | <b>11711</b>  | \$5.25  |
| Premium tweezer               | <b>152414</b> | \$45.50 |
| Weight glove, white cotton    | <b>11714</b>  | \$7.25  |
| Leaf weight cover             | <b>11755</b>  | \$45.50 |
| Lifter bar                    | <b>11747</b>  | \$22.25 |
| Lifter bar with larger handle | <b>11712</b>  | \$77.00 |
| Weight forceps                | <b>50035</b>  | \$45.50 |
| Tong assembly                 | <b>50000</b>  | \$78.00 |

## MASS REFERENCE STANDARDS / METRIC SINGLE WEIGHTS

# Range: 20 kg – 1 mg

### Class 0

Cylindrical

Statement of Accuracy is not available.

Class 0 enclosed in case per requirements.

| Nominal Value | Part #       | Price      |
|---------------|--------------|------------|
| 20 kg         | <b>46097</b> | \$4,600.00 |
| 10 kg         | <b>46096</b> | \$3,000.00 |
| 5 kg          | <b>46095</b> | \$2,140.00 |
| 3 kg          | <b>46094</b> | \$1,920.00 |
| 2 kg          | <b>46093</b> | \$1,570.00 |
| 1 kg          | <b>46092</b> | \$1,160.00 |
| 500 g         | <b>46091</b> | \$695.00   |
| 300 g         | <b>46090</b> | \$660.00   |
| 200 g         | <b>46089</b> | \$610.00   |
| 100 g         | <b>46088</b> | \$510.00   |
| 50 g          | <b>46087</b> | \$460.00   |
| 30 g          | <b>46086</b> | \$460.00   |
| 20 g          | <b>46085</b> | \$460.00   |
| 10 g          | <b>46084</b> | \$460.00   |
| 5 g           | <b>46083</b> | \$395.00   |
| 3 g           | <b>46082</b> | \$395.00   |
| 2 g           | <b>46081</b> | \$395.00   |
| 1 g           | <b>46080</b> | \$395.00   |

### Certificate

| Accredited |
|------------|
| Included   |
| Included   |
| Included   |
| Included   |
| Included   |
| Included   |
| Included   |
| Included   |
| Included   |
| Included   |
| Included   |
| Included   |
| Included   |
| Included   |
| Included   |
| Included   |
| Included   |
| Included   |
| Included   |



Cylindrical Weight

CALIBRATION WEIGHTS  
ASTM PRECISION

### Class 0

Leaf (Milligram)

Statement of Accuracy is not available, and weight requires a case for shipping.

For special kits, single weights must ship in a case.

Single leaf weights must ship in a vial.

| Nominal Value | Part #       | Price    |
|---------------|--------------|----------|
| 500 mg        | <b>46079</b> | \$315.00 |
| 300 mg        | <b>46078</b> | \$315.00 |
| 200 mg        | <b>46077</b> | \$315.00 |
| 100 mg        | <b>46076</b> | \$315.00 |
| 50 mg         | <b>46075</b> | \$315.00 |
| 30 mg         | <b>46074</b> | \$315.00 |
| 20 mg         | <b>46073</b> | \$315.00 |
| 10 mg         | <b>46072</b> | \$315.00 |
| 5 mg          | <b>46071</b> | \$315.00 |
| 3 mg          | <b>46070</b> | \$315.00 |
| 2 mg          | <b>46069</b> | \$315.00 |
| 1 mg          | <b>46068</b> | \$315.00 |

### Certificate

| Accredited |
|------------|
| Included   |
| Included   |
| Included   |
| Included   |
| Included   |
| Included   |
| Included   |
| Included   |
| Included   |
| Included   |
| Included   |
| Included   |
| Included   |
| Included   |
| Included   |
| Included   |
| Included   |
| Included   |
| Included   |

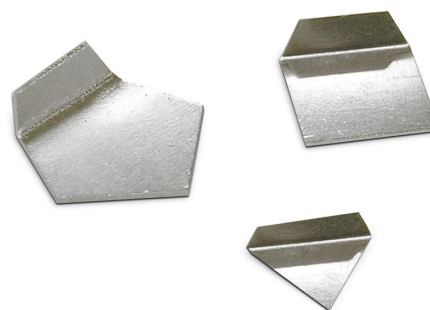

## Replacement Cases

| Main Cases    |                |         |
|---------------|----------------|---------|
| Class 0       |                |         |
| Nominal Value | Part #         | Price   |
| 25 kg - 1 mg  | <b>Consult</b> | Consult |

## Accessories

| Description                   | Part #        | Price   |
|-------------------------------|---------------|---------|
| Tweezer                       | <b>11711</b>  | \$5.25  |
| Premium tweezer               | <b>152414</b> | \$45.50 |
| Weight glove, white cotton    | <b>11714</b>  | \$7.25  |
| Leaf weight cover             | <b>11755</b>  | \$45.50 |
| Lifter bar                    | <b>11747</b>  | \$22.25 |
| Lifter bar with larger handle | <b>11712</b>  | \$77.00 |
| Weight forceps                | <b>50035</b>  | \$45.50 |
| Tong assembly                 | <b>50000</b>  | \$78.00 |

## MASS REFERENCE STANDARDS / METRIC SINGLE WEIGHT WITH CASE (KITS)

# Range: 25 kg – 1g

CALIBRATION WEIGHTS  
ASTM PRECISION

### Class 1

Class 1 enclosed in vial/case per requirements.

| Nominal Value | Kit Part #   | Price      |
|---------------|--------------|------------|
| 25 kg         | Consult      | Consult    |
| 20 kg         | <b>82590</b> | \$4,175.00 |
| 10 kg         | <b>82591</b> | \$2,370.00 |
| 5 kg          | <b>82592</b> | \$1,360.00 |
| 3 kg          | <b>82593</b> | \$1,090.00 |
| 2 kg          | <b>82594</b> | \$880.00   |
| 1 kg          | <b>82595</b> | \$615.00   |
| 500 g         | <b>82596</b> | \$265.00   |
| 300 g         | <b>82597</b> | \$205.00   |
| 200 g         | <b>82598</b> | \$195.00   |
| 100 g         | <b>82599</b> | \$140.00   |
| 50 g          | <b>82600</b> | \$135.00   |
| 30 g          | <b>82601</b> | \$130.00   |
| 20 g          | <b>82602</b> | \$125.00   |
| 10 g          | <b>82603</b> | \$125.00   |
| 5 g           | <b>82604</b> | \$125.00   |
| 3 g           | <b>82605</b> | \$105.00   |
| 2 g           | <b>82606</b> | \$105.00   |
| 1 g           | <b>82607</b> | \$90.00    |

### Optional Certificate

| Accredited | Non-Accredited |
|------------|----------------|
| Consult    | Consult        |
| \$145.00   | \$80.00        |
| \$145.00   | \$80.00        |
| \$145.00   | \$80.00        |
| \$145.00   | \$80.00        |
| \$145.00   | \$80.00        |
| \$125.00   | \$60.00        |
| \$125.00   | \$60.00        |
| \$125.00   | \$60.00        |
| \$125.00   | \$60.00        |
| \$55.00    | \$45.00        |
| \$55.00    | \$45.00        |
| \$55.00    | \$45.00        |
| \$55.00    | \$45.00        |
| \$55.00    | \$45.00        |
| \$55.00    | \$45.00        |
| \$55.00    | \$45.00        |
| \$55.00    | \$45.00        |
| \$55.00    | \$45.00        |
| \$55.00    | \$45.00        |
| \$55.00    | \$45.00        |

### Class 3

Class 1 enclosed in vial/case per requirements.

| Nominal Value | Kit Part #   | Price      |
|---------------|--------------|------------|
| 25 kg         | Consult      | Consult    |
| 20 kg         | <b>82674</b> | \$2,800.00 |
| 10 kg         | <b>82675</b> | \$2,080.00 |
| 5 kg          | <b>82676</b> | \$1,320.00 |
| 3 kg          | <b>82677</b> | \$1,010.00 |
| 2 kg          | <b>82678</b> | \$795.00   |
| 1 kg          | <b>82679</b> | \$520.00   |
| 500 g         | <b>82680</b> | \$250.00   |
| 300 g         | <b>82681</b> | \$185.00   |
| 200 g         | <b>82682</b> | \$175.00   |
| 100 g         | <b>82683</b> | \$135.00   |
| 50 g          | <b>82684</b> | \$125.00   |
| 30 g          | <b>82685</b> | \$120.00   |
| 20 g          | <b>82686</b> | \$105.00   |
| 10 g          | <b>82687</b> | \$105.00   |
| 5 g           | <b>82688</b> | \$77.00    |
| 3 g           | <b>82689</b> | \$77.00    |
| 2 g           | <b>82690</b> | \$77.00    |
| 1 g           | <b>82691</b> | \$77.00    |

### Optional Certificate

| Accredited | Non-Accredited |
|------------|----------------|
| Consult    | Consult        |
| \$145.00   | \$80.00        |
| \$145.00   | \$80.00        |
| \$145.00   | \$80.00        |
| \$145.00   | \$80.00        |
| \$145.00   | \$80.00        |
| \$125.00   | \$60.00        |
| \$125.00   | \$60.00        |
| \$125.00   | \$60.00        |
| \$125.00   | \$60.00        |
| \$55.00    | \$45.00        |
| \$55.00    | \$45.00        |
| \$55.00    | \$45.00        |
| \$55.00    | \$45.00        |
| \$55.00    | \$45.00        |
| \$55.00    | \$45.00        |
| \$55.00    | \$45.00        |
| \$55.00    | \$45.00        |
| \$55.00    | \$45.00        |
| \$55.00    | \$45.00        |
| \$55.00    | \$45.00        |

### Class 2

Class 1 enclosed in vial/case per requirements.

| Nominal Value | Kit Part #   | Price      |
|---------------|--------------|------------|
| 25 kg         | Consult      | Consult    |
| 20 kg         | <b>82632</b> | \$2,825.00 |
| 10 kg         | <b>82633</b> | \$2,270.00 |
| 5 kg          | <b>82634</b> | \$1,320.00 |
| 3 kg          | <b>82635</b> | \$1,040.00 |
| 2 kg          | <b>82636</b> | \$810.00   |
| 1 kg          | <b>82637</b> | \$535.00   |
| 500 g         | <b>82638</b> | \$265.00   |
| 300 g         | <b>82639</b> | \$195.00   |
| 200 g         | <b>82640</b> | \$185.00   |
| 100 g         | <b>82641</b> | \$140.00   |
| 50 g          | <b>82642</b> | \$130.00   |
| 30 g          | <b>82643</b> | \$120.00   |
| 20 g          | <b>82644</b> | \$105.00   |
| 10 g          | <b>82645</b> | \$105.00   |
| 5 g           | <b>82646</b> | \$90.00    |
| 3 g           | <b>82647</b> | \$90.00    |
| 2 g           | <b>82648</b> | \$90.00    |
| 1 g           | <b>82649</b> | \$90.00    |

### Optional Certificate

| Accredited | Non-Accredited |
|------------|----------------|
| Consult    | Consult        |
| \$145.00   | \$80.00        |
| \$145.00   | \$80.00        |
| \$145.00   | \$80.00        |
| \$145.00   | \$80.00        |
| \$145.00   | \$80.00        |
| \$125.00   | \$60.00        |
| \$125.00   | \$60.00        |
| \$125.00   | \$60.00        |
| \$125.00   | \$60.00        |
| \$55.00    | \$45.00        |
| \$55.00    | \$45.00        |
| \$55.00    | \$45.00        |
| \$55.00    | \$45.00        |
| \$55.00    | \$45.00        |
| \$55.00    | \$45.00        |
| \$55.00    | \$45.00        |
| \$55.00    | \$45.00        |
| \$55.00    | \$45.00        |
| \$55.00    | \$45.00        |
| \$55.00    | \$45.00        |



Kits Include a Single Weight with Case and Glove

## Replacement Cases

| Main Cases       |               |          |
|------------------|---------------|----------|
| Class 1, 2 and 3 |               |          |
| Nominal Value    | Part #        | Price    |
| 25 kg            | Consult       | Consult  |
| 20 kg            | <b>80703</b>  | \$265.00 |
| 10 kg            | <b>80704</b>  | \$265.00 |
| 5 kg             | <b>80705</b>  | \$195.00 |
| 3 kg             | <b>190274</b> | \$40.50  |
| 2 kg             | <b>190271</b> | \$40.50  |
| 1 kg             | <b>190264</b> | \$40.50  |
| 500 g            | <b>189715</b> | \$40.50  |
| 300 g            | <b>196467</b> | \$39.50  |
| 200 g            | <b>189637</b> | \$40.50  |

| Main Cases       |               |         |
|------------------|---------------|---------|
| Class 1, 2 and 3 |               |         |
| Nominal Value    | Part #        | Price   |
| 100 g            | <b>189570</b> | \$44.50 |
| 50 g             | <b>189509</b> | \$44.50 |
| 30 g             | <b>189486</b> | \$44.50 |
| 20 g             | <b>189484</b> | \$44.50 |
| 10 g             | <b>189461</b> | \$44.50 |
| 5 g              | <b>189349</b> | \$44.50 |
| 3 g              | <b>194033</b> | \$42.00 |
| 2 g              | <b>189237</b> | \$44.50 |
| 1 g              | <b>198502</b> | \$42.00 |

## Accessories

| Description                   | Part #        | Price   |
|-------------------------------|---------------|---------|
| Statement of Accuracy         | <b>36092</b>  | \$47.50 |
| Serial number                 | <b>25836</b>  | \$17.00 |
| Tweezer                       | <b>11711</b>  | \$5.25  |
| Premium tweezer               | <b>152414</b> | \$45.50 |
| Weight glove, white cotton    | <b>11714</b>  | \$7.25  |
| Leaf weight cover             | <b>11755</b>  | \$45.50 |
| Lifter bar                    | <b>11747</b>  | \$22.25 |
| Lifter bar with larger handle | <b>11712</b>  | \$77.00 |

## MASS REFERENCE STANDARDS / METRIC SINGLE WEIGHT WITH CASE (KITS)

# Range: 25 kg – 1g

### Class 4

| Nominal Value | Kit Part #   | Price      | Optional Certificate Accredited |
|---------------|--------------|------------|---------------------------------|
| 25 kg         | Consult      | Consult    | Consult                         |
| 20 kg         | <b>82716</b> | \$2,575.00 | \$75.00                         |
| 10 kg         | <b>82717</b> | \$1,870.00 | \$75.00                         |
| 5 kg          | <b>82718</b> | \$1,300.00 | \$75.00                         |
| 3 kg          | <b>82719</b> | \$935.00   | \$75.00                         |
| 2 kg          | <b>82720</b> | \$765.00   | \$75.00                         |
| 1 kg          | <b>82721</b> | \$505.00   | \$55.00                         |
| 500 g         | <b>82722</b> | \$245.00   | \$55.00                         |
| 300 g         | <b>82723</b> | \$175.00   | \$55.00                         |
| 200 g         | <b>82724</b> | \$150.00   | \$55.00                         |
| 100 g         | <b>82725</b> | \$105.00   | \$40.00                         |
| 50 g          | <b>82726</b> | \$105.00   | \$40.00                         |
| 30 g          | <b>82727</b> | \$90.00    | \$40.00                         |
| 20 g          | <b>82728</b> | \$90.00    | \$40.00                         |
| 10 g          | <b>82729</b> | \$83.00    | \$40.00                         |
| 5 g           | <b>82730</b> | \$66.00    | \$40.00                         |
| 3 g           | <b>82731</b> | \$66.00    | \$40.00                         |
| 2 g           | <b>82732</b> | \$66.00    | \$40.00                         |
| 1g            | <b>82733</b> | \$66.00    | \$40.00                         |

CALIBRATION WEIGHTS  
ASTM PRECISION



*Kits include a single weight with case and glove*

### Replacement Cases

| Main Cases    |               |          |
|---------------|---------------|----------|
| Class 4       |               |          |
| Nominal Value | Part #        | Price    |
| 25 kg         | Consult       | Consult  |
| 20 kg         | <b>80703</b>  | \$265.00 |
| 10 kg         | <b>80704</b>  | \$265.00 |
| 5 kg          | <b>80705</b>  | \$195.00 |
| 3 kg          | <b>190274</b> | \$40.50  |
| 2 kg          | <b>190271</b> | \$40.50  |
| 1 kg          | <b>190264</b> | \$40.50  |
| 500 g         | <b>189715</b> | \$40.50  |
| 300 g         | <b>196467</b> | \$39.50  |
| 200 g         | <b>189637</b> | \$40.50  |
| 100 g         | <b>189570</b> | \$44.50  |

| Main Cases    |               |         |
|---------------|---------------|---------|
| Class 4       |               |         |
| Nominal Value | Part #        | Price   |
| 50 g          | <b>189509</b> | \$44.50 |
| 30 g          | <b>189486</b> | \$44.50 |
| 20 g          | <b>189484</b> | \$44.50 |
| 10 g          | <b>189461</b> | \$44.50 |
| 5 g           | <b>189349</b> | \$44.50 |
| 3 g           | <b>194033</b> | \$42.00 |
| 2 g           | <b>189237</b> | \$44.50 |
| 1g            | <b>198502</b> | \$42.00 |

### Accessories

| Description                   | Part #        | Price   |
|-------------------------------|---------------|---------|
| Statement of Accuracy         | <b>36092</b>  | \$47.50 |
| Serial number                 | <b>25836</b>  | \$17.00 |
| Tweezer                       | <b>11711</b>  | \$5.25  |
| Premium tweezer               | <b>152414</b> | \$45.50 |
| Weight glove, white cotton    | <b>11714</b>  | \$7.25  |
| Leaf weight cover             | <b>11755</b>  | \$45.50 |
| Lifter bar                    | <b>11747</b>  | \$22.25 |
| Lifter bar with larger handle | <b>11712</b>  | \$77.00 |

MASS REFERENCE STANDARDS / METRIC SINGLE WEIGHTS

Range: 25 kg – 1g

CALIBRATION WEIGHTS  
ASTM PRECISION

| Class 1       |        |            | Optional Certificate |                | Class 3       |        |            | Optional Certificate |                |
|---------------|--------|------------|----------------------|----------------|---------------|--------|------------|----------------------|----------------|
| Nominal Value | Part # | Price      | Accredited           | Non-Accredited | Nominal Value | Part # | Price      | Accredited           | Non-Accredited |
| 25 kg         | 11876  | \$4,925.00 | \$145.00             | \$80.00        | 25 kg         | 12272  | \$4,525.00 | \$145.00             | \$80.00        |
| 20 kg         | 11875  | \$4,025.00 | \$145.00             | \$80.00        | 20 kg         | 12271  | \$2,625.00 | \$145.00             | \$80.00        |
| 10 kg         | 11874  | \$2,240.00 | \$145.00             | \$80.00        | 10 kg         | 12270  | \$1,940.00 | \$145.00             | \$80.00        |
| 5 kg          | 11872  | \$1,230.00 | \$145.00             | \$80.00        | 5 kg          | 12269  | \$1,220.00 | \$145.00             | \$80.00        |
| 3 kg          | 11871  | \$1,050.00 | \$145.00             | \$80.00        | 3 kg          | 12268  | \$975.00   | \$145.00             | \$80.00        |
| 2 kg          | 11870  | \$830.00   | \$145.00             | \$80.00        | 2 kg          | 12267  | \$770.00   | \$145.00             | \$80.00        |
| 1 kg          | 11869  | \$580.00   | \$125.00             | \$60.00        | 1 kg          | 12266  | \$505.00   | \$125.00             | \$60.00        |
| 500 g         | 11867  | \$245.00   | \$125.00             | \$60.00        | 500 g         | 12265  | \$235.00   | \$125.00             | \$60.00        |
| 300 g         | 11866  | \$185.00   | \$125.00             | \$60.00        | 300 g         | 12264  | \$165.00   | \$125.00             | \$60.00        |
| 200 g         | 11865  | \$170.00   | \$125.00             | \$60.00        | 200 g         | 12263  | \$160.00   | \$125.00             | \$60.00        |
| 100 g         | 11864  | \$130.00   | \$55.00              | \$45.00        | 100 g         | 12262  | \$120.00   | \$55.00              | \$45.00        |
| 50 g          | 11862  | \$125.00   | \$55.00              | \$45.00        | 50 g          | 12261  | \$90.00    | \$55.00              | \$45.00        |
| 30 g          | 11861  | \$115.00   | \$55.00              | \$45.00        | 30 g          | 12260  | \$90.00    | \$55.00              | \$45.00        |
| 20 g          | 11860  | \$115.00   | \$55.00              | \$45.00        | 20 g          | 12259  | \$90.00    | \$55.00              | \$45.00        |
| 10 g          | 11859  | \$105.00   | \$55.00              | \$45.00        | 10 g          | 12258  | \$90.00    | \$55.00              | \$45.00        |
| 5 g           | 11857  | \$98.00    | \$55.00              | \$45.00        | 5 g           | 12257  | \$68.00    | \$55.00              | \$45.00        |
| 3 g           | 11856  | \$83.00    | \$55.00              | \$45.00        | 3 g           | 12256  | \$68.00    | \$55.00              | \$45.00        |
| 2 g           | 11855  | \$83.00    | \$55.00              | \$45.00        | 2 g           | 12255  | \$68.00    | \$55.00              | \$45.00        |
| 1 g           | 11854  | \$77.00    | \$55.00              | \$45.00        | 1 g           | 12254  | \$68.00    | \$55.00              | \$45.00        |

| Class 2       |        |            | Optional Certificate |                |
|---------------|--------|------------|----------------------|----------------|
| Nominal Value | Part # | Price      | Accredited           | Non-Accredited |
| 25 kg         | 12131  | \$4,600.00 | \$145.00             | \$80.00        |
| 20 kg         | 12130  | \$2,675.00 | \$145.00             | \$80.00        |
| 10 kg         | 12129  | \$2,080.00 | \$145.00             | \$80.00        |
| 5 kg          | 12127  | \$1,220.00 | \$145.00             | \$80.00        |
| 3 kg          | 12126  | \$1,010.00 | \$145.00             | \$80.00        |
| 2 kg          | 12125  | \$785.00   | \$145.00             | \$80.00        |
| 1 kg          | 12124  | \$520.00   | \$125.00             | \$60.00        |
| 500 g         | 12122  | \$240.00   | \$125.00             | \$60.00        |
| 300 g         | 12121  | \$175.00   | \$125.00             | \$60.00        |
| 200 g         | 12120  | \$165.00   | \$125.00             | \$60.00        |
| 100 g         | 12119  | \$125.00   | \$55.00              | \$45.00        |
| 50 g          | 12117  | \$98.00    | \$55.00              | \$45.00        |
| 30 g          | 12116  | \$96.00    | \$55.00              | \$45.00        |
| 20 g          | 12115  | \$96.00    | \$55.00              | \$45.00        |
| 10 g          | 12114  | \$96.00    | \$55.00              | \$45.00        |
| 5 g           | 12112  | \$72.00    | \$55.00              | \$45.00        |
| 3 g           | 12111  | \$72.00    | \$55.00              | \$45.00        |
| 2 g           | 12110  | \$72.00    | \$55.00              | \$45.00        |
| 1 g           | 12109  | \$72.00    | \$55.00              | \$45.00        |

Replacement Cases

| Main Cases       |         |          |
|------------------|---------|----------|
| Class 1, 2 and 3 |         |          |
| Nominal Value    | Part #  | Price    |
| 25 kg            | Consult | Consult  |
| 20 kg            | 80703   | \$265.00 |
| 10 kg            | 80704   | \$265.00 |
| 5 kg             | 80705   | \$195.00 |
| 3 kg             | 190274  | \$40.50  |
| 2 kg             | 190271  | \$40.50  |
| 1 kg             | 190264  | \$40.50  |
| 500 g            | 189715  | \$40.50  |
| 300 g            | 196467  | \$39.50  |
| 200 g            | 189637  | \$40.50  |

| Main Cases       |        |         |
|------------------|--------|---------|
| Class 1, 2 and 3 |        |         |
| Nominal Value    | Part # | Price   |
| 100 g            | 189570 | \$44.50 |
| 50 g             | 189509 | \$44.50 |
| 30 g             | 189486 | \$44.50 |
| 20 g             | 189484 | \$44.50 |
| 10 g             | 189461 | \$44.50 |
| 5 g              | 189349 | \$44.50 |
| 3 g              | 194033 | \$42.00 |
| 2 g              | 189237 | \$44.50 |
| 1 g              | 198502 | \$42.00 |

Accessories

| Description                   | Part # | Price   |
|-------------------------------|--------|---------|
| Statement of Accuracy         | 36092  | \$47.50 |
| Serial number                 | 25836  | \$17.00 |
| Tweezer                       | 11711  | \$5.25  |
| Premium tweezer               | 152414 | \$45.50 |
| Weight glove, white cotton    | 11714  | \$7.25  |
| Leaf weight cover             | 11755  | \$45.50 |
| Lifter bar                    | 11747  | \$22.25 |
| Lifter bar with larger handle | 11712  | \$77.00 |

## MASS REFERENCE STANDARDS / METRIC SINGLE WEIGHTS

# Range: 25 kg – 1g

### Class 4

For special kits, single weights must ship in a case.

| Nominal Value | Part #       | Price      |
|---------------|--------------|------------|
| 25 kg         | <b>12375</b> | \$4,450.00 |
| 20 kg         | <b>12374</b> | \$2,450.00 |
| 10 kg         | <b>12373</b> | \$1,730.00 |
| 5 kg          | <b>12372</b> | \$1,160.00 |
| 3 kg          | <b>12371</b> | \$905.00   |
| 2 kg          | <b>12370</b> | \$735.00   |
| 1 kg          | <b>12369</b> | \$480.00   |
| 500 g         | <b>12368</b> | \$230.00   |
| 300 g         | <b>12367</b> | \$160.00   |
| 200 g         | <b>12366</b> | \$140.00   |
| 100 g         | <b>12365</b> | \$98.00    |
| 50 g          | <b>12364</b> | \$79.00    |
| 30 g          | <b>12363</b> | \$72.00    |
| 20 g          | <b>12362</b> | \$72.00    |
| 10 g          | <b>12361</b> | \$72.00    |
| 5 g           | <b>12360</b> | \$51.00    |
| 3 g           | <b>12359</b> | \$51.00    |
| 2 g           | <b>12358</b> | \$51.00    |
| 1g            | <b>12357</b> | \$51.00    |

### Optional Certificate

| Accredited |
|------------|
| Consult    |
| \$75.00    |
| \$75.00    |
| \$75.00    |
| \$75.00    |
| \$75.00    |
| \$55.00    |
| \$55.00    |
| \$55.00    |
| \$40.00    |
| \$40.00    |
| \$40.00    |
| \$40.00    |
| \$40.00    |
| \$40.00    |
| \$40.00    |
| \$40.00    |
| \$40.00    |
| \$40.00    |

CALIBRATION WEIGHTS  
ASTM PRECISION



## Replacement Cases

| Main Cases    |               |          |
|---------------|---------------|----------|
| Class 4       |               |          |
| Nominal Value | Part #        | Price    |
| 25 kg         | Consult       | Consult  |
| 20 kg         | <b>80703</b>  | \$265.00 |
| 10 kg         | <b>80704</b>  | \$265.00 |
| 5 kg          | <b>80705</b>  | \$195.00 |
| 3 kg          | <b>190274</b> | \$40.50  |
| 2 kg          | <b>190271</b> | \$40.50  |
| 1 kg          | <b>190264</b> | \$40.50  |
| 500 g         | <b>189715</b> | \$40.50  |
| 300 g         | <b>196467</b> | \$39.50  |
| 200 g         | <b>189637</b> | \$40.50  |

| Main Cases    |               |         |
|---------------|---------------|---------|
| Class 4       |               |         |
| Nominal Value | Part #        | Price   |
| 100 g         | <b>189570</b> | \$44.50 |
| 50 g          | <b>189509</b> | \$44.50 |
| 30 g          | <b>189484</b> | \$44.50 |
| 20 g          | <b>189484</b> | \$44.50 |
| 10 g          | <b>189461</b> | \$44.50 |
| 5 g           | <b>189349</b> | \$44.50 |
| 3 g           | <b>194033</b> | \$42.00 |
| 2 g           | <b>189237</b> | \$44.50 |
| 1g            | <b>198502</b> | \$42.00 |

## Accessories

| Description                   | Part #        | Price   |
|-------------------------------|---------------|---------|
| Statement of Accuracy         | <b>36092</b>  | \$47.50 |
| Serial number                 | <b>25836</b>  | \$17.00 |
| Tweezer                       | <b>11711</b>  | \$5.25  |
| Premium tweezer               | <b>152414</b> | \$45.50 |
| Weight glove, white cotton    | <b>11714</b>  | \$7.25  |
| Leaf weight cover             | <b>11755</b>  | \$45.50 |
| Lifter bar                    | <b>11747</b>  | \$22.25 |
| Lifter bar with larger handle | <b>11712</b>  | \$77.00 |

# MASS REFERENCE STANDARDS / METRIC SINGLE WEIGHT WITH CASE (KITS)

## Range: 500 mg – 0.5 mg

CALIBRATION WEIGHTS  
ASTM PRECISION

### Class 1

Enclosed in vial/case per requirements.

| Nominal Value | Kit Part # | Price   |
|---------------|------------|---------|
| 500 mg        | 80458      | \$77.00 |
| 300 mg        | 80459      | \$77.00 |
| 200 mg        | 80460      | \$77.00 |
| 100 mg        | 80461      | \$77.00 |
| 50 mg         | 80462      | \$77.00 |
| 30 mg         | 80463      | \$77.00 |
| 20 mg         | 80464      | \$77.00 |
| 10 mg         | 80465      | \$77.00 |
| 5 mg          | 80466      | \$77.00 |
| 3 mg          | 80467      | \$77.00 |
| 2 mg          | 80468      | \$77.00 |
| 1 mg          | 80469      | \$77.00 |
| 0.5 mg*       | 36076      | \$77.00 |

### Optional Certificate

| Accredited | Non-Accredited |
|------------|----------------|
| \$55.00    | \$45.00        |
| \$55.00    | \$45.00        |
| \$55.00    | \$45.00        |
| \$55.00    | \$45.00        |
| \$55.00    | \$45.00        |
| \$55.00    | \$45.00        |
| \$55.00    | \$45.00        |
| \$55.00    | \$45.00        |
| \$55.00    | \$45.00        |
| \$55.00    | \$45.00        |
| \$55.00    | \$45.00        |
| \$55.00    | \$45.00        |
| \$55.00    | \$45.00        |
| \$55.00    | \$45.00        |
| \$55.00    | \$45.00        |

### Class 3

Enclosed in vial/case per requirements.

| Nominal Value | Kit Part # | Price   |
|---------------|------------|---------|
| 500 mg        | 80482      | \$45.50 |
| 300 mg        | 80483      | \$45.50 |
| 200 mg        | 80484      | \$45.50 |
| 100 mg        | 80485      | \$45.50 |
| 50 mg         | 80486      | \$45.50 |
| 30 mg         | 80487      | \$45.50 |
| 20 mg         | 80488      | \$45.50 |
| 10 mg         | 80489      | \$45.50 |
| 5 mg          | 80490      | \$45.50 |
| 3 mg          | 80491      | \$45.50 |
| 2 mg          | 80492      | \$45.50 |
| 1 mg          | 80493      | \$45.50 |
| 0.5 mg*       | 36078      | \$45.50 |

### Optional Certificate

| Accredited | Non-Accredited |
|------------|----------------|
| \$55.00    | \$45.00        |
| \$55.00    | \$45.00        |
| \$55.00    | \$45.00        |
| \$55.00    | \$45.00        |
| \$55.00    | \$45.00        |
| \$55.00    | \$45.00        |
| \$55.00    | \$45.00        |
| \$55.00    | \$45.00        |
| \$55.00    | \$45.00        |
| \$55.00    | \$45.00        |
| \$55.00    | \$45.00        |
| \$55.00    | \$45.00        |
| \$55.00    | \$45.00        |
| \$55.00    | \$45.00        |
| \$55.00    | \$45.00        |

### Class 2

Enclosed in vial/case per requirements.

| Nominal Value | Kit Part # | Price   |
|---------------|------------|---------|
| 500 mg        | 80470      | \$51.00 |
| 300 mg        | 80471      | \$51.00 |
| 200 mg        | 80472      | \$51.00 |
| 100 mg        | 80473      | \$51.00 |
| 50 mg         | 80474      | \$51.00 |
| 30 mg         | 80475      | \$51.00 |
| 20 mg         | 80476      | \$51.00 |
| 10 mg         | 80477      | \$51.00 |
| 5 mg          | 80478      | \$51.00 |
| 3 mg          | 80479      | \$51.00 |
| 2 mg          | 80480      | \$51.00 |
| 1 mg          | 80481      | \$51.00 |
| 0.5 mg*       | 36077      | \$51.00 |

### Optional Certificate

| Accredited | Non-Accredited |
|------------|----------------|
| \$55.00    | \$45.00        |
| \$55.00    | \$45.00        |
| \$55.00    | \$45.00        |
| \$55.00    | \$45.00        |
| \$55.00    | \$45.00        |
| \$55.00    | \$45.00        |
| \$55.00    | \$45.00        |
| \$55.00    | \$45.00        |
| \$55.00    | \$45.00        |
| \$55.00    | \$45.00        |
| \$55.00    | \$45.00        |
| \$55.00    | \$45.00        |
| \$55.00    | \$45.00        |
| \$55.00    | \$45.00        |
| \$55.00    | \$45.00        |

### Class 4

Single leaf weights must ship in a vial.

| Nominal Value | Kit Part # | Price   |
|---------------|------------|---------|
| 500 mg        | 80494      | \$39.50 |
| 300 mg        | 80495      | \$39.50 |
| 200 mg        | 80496      | \$39.50 |
| 100 mg        | 80497      | \$39.50 |
| 50 mg         | 80498      | \$39.50 |
| 30 mg         | 80499      | \$39.50 |
| 20 mg         | 80500      | \$39.50 |
| 10 mg         | 80501      | \$39.50 |
| 5 mg          | 80502      | \$39.50 |
| 3 mg          | 80503      | \$39.50 |
| 2 mg          | 80504      | \$39.50 |
| 1 mg          | 80505      | \$39.50 |
| 0.5 mg*       | 36079      | \$83.00 |

### Optional Certificate

| Accredited |
|------------|
| \$40.00    |
| \$40.00    |
| \$40.00    |
| \$40.00    |
| \$40.00    |
| \$40.00    |
| \$40.00    |
| \$40.00    |
| \$40.00    |
| \$40.00    |
| \$40.00    |
| \$40.00    |
| \$40.00    |
| \$40.00    |
| \$40.00    |
| \$45.00    |

\*Wire weight



## Accessories

| Description                          | Part # | Price   |
|--------------------------------------|--------|---------|
| Statement of Accuracy                | 36092  | \$47.50 |
| Serial number                        | 25836  | \$17.00 |
| Tweezer                              | 11711  | \$5.25  |
| Premium tweezer                      | 152414 | \$45.50 |
| Weight glove, white cotton           | 11714  | \$7.25  |
| Leaf weight cover                    | 11755  | \$45.50 |
| Lifter bar                           | 11747  | \$22.25 |
| Lifter bar with larger handle        | 11712  | \$77.00 |
| Replacement vial<br>500 mg to 0.5 mg | 50038  | \$5.25  |



**MASS REFERENCE STANDARDS / METRIC SINGLE WEIGHTS**

**Range: 500 mg – 1 mg**

**Class 1**

Single leaf weights must ship in a vial.

| Nominal Value | Part #       | Price   |
|---------------|--------------|---------|
| 500 mg        | <b>11852</b> | \$72.00 |
| 300 mg        | <b>11851</b> | \$72.00 |
| 200 mg        | <b>11850</b> | \$72.00 |
| 100 mg        | <b>11849</b> | \$72.00 |
| 50 mg         | <b>11847</b> | \$72.00 |
| 30 mg         | <b>11846</b> | \$72.00 |
| 20 mg         | <b>11845</b> | \$72.00 |
| 10 mg         | <b>11844</b> | \$72.00 |
| 5 mg          | <b>11842</b> | \$72.00 |
| 3 mg          | <b>11841</b> | \$72.00 |
| 2 mg          | <b>11840</b> | \$72.00 |
| 1 mg          | <b>11839</b> | \$72.00 |

**Optional Certificate**

| Accredited | Non-Accredited |
|------------|----------------|
| \$55.00    | \$45.00        |
| \$55.00    | \$45.00        |
| \$55.00    | \$45.00        |
| \$55.00    | \$45.00        |
| \$55.00    | \$45.00        |
| \$55.00    | \$45.00        |
| \$55.00    | \$45.00        |
| \$55.00    | \$45.00        |
| \$55.00    | \$45.00        |
| \$55.00    | \$45.00        |
| \$55.00    | \$45.00        |
| \$55.00    | \$45.00        |

**Class 3**

Single leaf weights must ship in a vial.

| Nominal Value | Part #       | Price   |
|---------------|--------------|---------|
| 500 mg        | <b>12253</b> | \$42.00 |
| 300 mg        | <b>12252</b> | \$42.00 |
| 200 mg        | <b>12251</b> | \$42.00 |
| 100 mg        | <b>12250</b> | \$42.00 |
| 50 mg         | <b>12248</b> | \$42.00 |
| 30 mg         | <b>12247</b> | \$42.00 |
| 20 mg         | <b>12246</b> | \$42.00 |
| 10 mg         | <b>12245</b> | \$42.00 |
| 5 mg          | <b>12244</b> | \$42.00 |
| 3 mg          | <b>12243</b> | \$42.00 |
| 2 mg          | <b>12242</b> | \$42.00 |
| 1 mg          | <b>12241</b> | \$42.00 |

**Optional Certificate**

| Accredited | Non-Accredited |
|------------|----------------|
| \$55.00    | \$45.00        |
| \$55.00    | \$45.00        |
| \$55.00    | \$45.00        |
| \$55.00    | \$45.00        |
| \$55.00    | \$45.00        |
| \$55.00    | \$45.00        |
| \$55.00    | \$45.00        |
| \$55.00    | \$45.00        |
| \$55.00    | \$45.00        |
| \$55.00    | \$45.00        |
| \$55.00    | \$45.00        |
| \$55.00    | \$45.00        |

**Class 2**

Single leaf weights must ship in a vial.

| Nominal Value | Part #        | Price   |
|---------------|---------------|---------|
| 500 mg        | <b>12107</b>  | \$45.50 |
| 300 mg        | <b>12106</b>  | \$45.50 |
| 200 mg        | <b>12105</b>  | \$45.50 |
| 100 mg        | <b>12104</b>  | \$45.50 |
| 50 mg         | <b>12102</b>  | \$45.50 |
| 30 mg         | <b>12101</b>  | \$45.50 |
| 20 mg         | <b>12100</b>  | \$45.50 |
| 10 mg         | <b>12099</b>  | \$45.50 |
| 5 mg          | <b>12097</b>  | \$45.50 |
| 3 mg          | <b>12096</b>  | \$45.50 |
| 2 mg          | <b>12095</b>  | \$45.50 |
| 1 mg          | <b>12094</b>  | \$45.50 |
| 0.5 mg        | <b>225893</b> | Consult |

**Optional Certificate**

| Accredited | Non-Accredited |
|------------|----------------|
| \$55.00    | \$45.00        |
| \$55.00    | \$45.00        |
| \$55.00    | \$45.00        |
| \$55.00    | \$45.00        |
| \$55.00    | \$45.00        |
| \$55.00    | \$45.00        |
| \$55.00    | \$45.00        |
| \$55.00    | \$45.00        |
| \$55.00    | \$45.00        |
| \$55.00    | \$45.00        |
| \$55.00    | \$45.00        |
| \$55.00    | \$45.00        |

**Class 4**

Single leaf weights must ship in a vial.

| Nominal Value | Part #       | Price   |
|---------------|--------------|---------|
| 500 mg        | <b>12356</b> | \$39.50 |
| 300 mg        | <b>12355</b> | \$39.50 |
| 200 mg        | <b>12354</b> | \$39.50 |
| 100 mg        | <b>12353</b> | \$39.50 |
| 50 mg         | <b>12352</b> | \$39.50 |
| 30 mg         | <b>12351</b> | \$39.50 |
| 20 mg         | <b>12350</b> | \$39.50 |
| 10 mg         | <b>22198</b> | \$39.50 |
| 5 mg          | <b>22197</b> | \$39.50 |
| 3 mg          | <b>22196</b> | \$39.50 |
| 2 mg          | <b>22195</b> | \$39.50 |
| 1 mg          | <b>22194</b> | \$39.50 |

**Optional Certificate**

| Accredited |
|------------|
| \$40.00    |
| \$40.00    |
| \$40.00    |
| \$40.00    |
| \$40.00    |
| \$40.00    |
| \$40.00    |
| \$40.00    |
| \$40.00    |
| \$40.00    |
| \$40.00    |
| \$40.00    |

**CALIBRATION WEIGHTS  
ASTM PRECISION**



Leaf (Milligram) Weight

**Accessories**

| Description                          | Part #        | Price   |
|--------------------------------------|---------------|---------|
| Statement of Accuracy                | <b>36092</b>  | \$47.50 |
| Serial number                        | <b>25836</b>  | \$17.00 |
| Tweezer                              | <b>11711</b>  | \$5.25  |
| Premium tweezer                      | <b>152414</b> | \$45.50 |
| Weight glove, white cotton           | <b>11714</b>  | \$7.25  |
| Leaf weight cover                    | <b>11755</b>  | \$45.50 |
| Lifter bar                           | <b>11747</b>  | \$22.25 |
| Lifter bar with larger handle        | <b>11712</b>  | \$77.00 |
| Replacement vial<br>500 mg to 0.5 mg | <b>50038</b>  | \$5.25  |

MASS REFERENCE STANDARDS / AVOIRDUPOIS SINGLE WEIGHT WITH CASE (KITS)

Range: 30 lb – 1/16 oz

CALIBRATION WEIGHTS  
ASTM PRECISION

| Class 1       |            |            | Optional Certificate |                | Class 2       |            |            | Optional Certificate |                |
|---------------|------------|------------|----------------------|----------------|---------------|------------|------------|----------------------|----------------|
| Nominal Value | Kit Part # | Price      | Accredited           | Non-Accredited | Nominal Value | Kit Part # | Price      | Accredited           | Non-Accredited |
| 30 lb         | 82581      | \$4,350.00 | \$130.00             | \$85.00        | 30 lb         | 82625      | \$4,250.00 | \$130.00             | \$85.00        |
| 25 lb         | 82580      | \$3,000.00 | \$130.00             | \$85.00        | 25 lb         | 82624      | \$3,600.00 | \$130.00             | \$85.00        |
| 20 lb         | 82579      | \$2,975.00 | \$130.00             | \$85.00        | 20 lb         | 82623      | \$2,900.00 | \$130.00             | \$85.00        |
| 10 lb         | 82578      | \$1,750.00 | \$130.00             | \$85.00        | 10 lb         | 82622      | \$1,710.00 | \$130.00             | \$85.00        |
| 5 lb          | 82589      | \$1,260.00 | \$130.00             | \$85.00        | 5 lb          | 82631      | \$1,210.00 | \$130.00             | \$85.00        |
| 4 lb          | 82588      | \$1,070.00 | \$130.00             | \$85.00        | 4 lb          | 82630      | \$1,020.00 | \$130.00             | \$85.00        |
| 3 lb          | 82587      | \$805.00   | \$130.00             | \$85.00        | 3 lb          | 82629      | \$735.00   | \$130.00             | \$85.00        |
| 2 lb          | 82586      | \$705.00   | \$105.00             | \$70.00        | 2 lb          | 82628      | \$665.00   | \$105.00             | \$70.00        |
| 1 lb          | 82585      | \$360.00   | \$105.00             | \$70.00        | 1 lb          | 82627      | \$340.00   | \$105.00             | \$70.00        |
| 8 oz          | 82584      | \$295.00   | \$55.00              | \$45.00        | 8 oz          | 82626      | \$280.00   | \$55.00              | \$45.00        |
| 0.5 lb        | 82570      | \$300.00   | \$55.00              | \$45.00        | 0.5 lb        | 82614      | \$280.00   | \$55.00              | \$45.00        |
| 0.3 lb        | 118809     | \$230.00   | \$55.00              | \$45.00        | 0.3 lb        | 118810     | \$220.00   | \$55.00              | \$45.00        |
| 0.2 lb        | 82569      | \$195.00   | \$55.00              | \$45.00        | 0.2 lb        | 82613      | \$195.00   | \$55.00              | \$45.00        |
| 0.1 lb        | 82568      | \$145.00   | \$55.00              | \$45.00        | 0.1 lb        | 82612      | \$135.00   | \$55.00              | \$45.00        |
| 0.05 lb       | 82567      | \$135.00   | \$55.00              | \$45.00        | 0.05 lb       | 82611      | \$130.00   | \$55.00              | \$45.00        |
| 0.03 lb       | 118805     | \$130.00   | \$55.00              | \$45.00        | 0.03 lb       | 118806     | \$120.00   | \$55.00              | \$45.00        |
| 0.02 lb       | 82566      | \$130.00   | \$55.00              | \$45.00        | 0.02 lb       | 82610      | \$125.00   | \$55.00              | \$45.00        |
| 0.01 lb       | 82565      | \$130.00   | \$55.00              | \$45.00        | 0.01 lb       | 82609      | \$120.00   | \$55.00              | \$45.00        |
| 0.005 lb      | 82564      | \$130.00   | \$55.00              | \$45.00        | 0.005 lb      | 82608      | \$120.00   | \$55.00              | \$45.00        |
| 0.003 lb      | 118801     | \$130.00   | \$55.00              | \$45.00        | 0.003 lb      | 118802     | \$120.00   | \$55.00              | \$45.00        |
| 4 oz          | 82577      | \$165.00   | \$55.00              | \$45.00        | 4 oz          | 82621      | \$165.00   | \$55.00              | \$45.00        |
| 2 oz          | 82576      | \$145.00   | \$55.00              | \$45.00        | 2 oz          | 82620      | \$135.00   | \$55.00              | \$45.00        |
| 1 oz          | 82575      | \$125.00   | \$55.00              | \$45.00        | 1 oz          | 82619      | \$125.00   | \$55.00              | \$45.00        |
| 1/2 oz        | 82574      | \$120.00   | \$55.00              | \$45.00        | 1/2 oz        | 82618      | \$115.00   | \$55.00              | \$45.00        |
| 1/4 oz        | 82573      | \$120.00   | \$55.00              | \$45.00        | 1/4 oz        | 82617      | \$115.00   | \$55.00              | \$45.00        |
| 1/8 oz        | 82572      | \$120.00   | \$55.00              | \$45.00        | 1/8 oz        | 82616      | \$115.00   | \$55.00              | \$45.00        |
| 1/16 oz       | 82571      | \$120.00   | \$55.00              | \$45.00        | 1/16 oz       | 82615      | \$115.00   | \$55.00              | \$45.00        |

Replacement Cases

| Main Cases                  |        |          |
|-----------------------------|--------|----------|
| Class 1, 2 and 3 Screw Knob |        |          |
| Nominal Value               | Part # | Price    |
| 30 lb                       | 80743  | \$265.00 |
| 25 lb                       | 80742  | \$265.00 |
| 20 lb                       | 80741  | \$265.00 |
| 10 lb                       | 80740  | \$265.00 |
| 5 lb                        | 190272 | \$40.50  |
| 4 lb                        | 190268 | \$40.50  |
| 3 lb                        | 190265 | \$40.50  |
| 2 lb                        | 190261 | \$40.50  |
| 1 lb                        | 189713 | \$40.50  |
| 8 oz                        | 189638 | \$40.50  |
| 0.5 lb                      | 189638 | \$40.50  |
| 0.3 lb                      | 189633 | \$40.50  |
| 0.2 lb                      | 189569 | \$44.50  |
| 0.1 lb                      | 189508 | \$44.50  |

| Main Cases                  |        |         |
|-----------------------------|--------|---------|
| Class 1, 2 and 3 Screw Knob |        |         |
| Nominal Value               | Part # | Price   |
| 0.05 lb                     | 189485 | \$44.50 |
| 0.03 lb                     | 189478 | \$44.50 |
| 0.02 lb                     | 189460 | \$44.50 |
| 0.01 lb                     | 189349 | \$44.50 |
| 0.005 lb                    | 189239 | \$44.50 |
| 0.003 lb                    | 189234 | \$44.50 |
| 4 oz                        | 189571 | \$44.50 |
| 2 oz                        | 190126 | \$40.50 |
| 1 oz                        | 189486 | \$44.50 |
| 1/2 oz                      | 189478 | \$44.50 |
| 1/4 oz                      | 189350 | \$44.50 |
| 1/8 oz                      | 194034 | \$42.00 |
| 1/16 oz                     | 189237 | \$44.50 |

| Main Cases         |        |          |
|--------------------|--------|----------|
| Class 4 Screw Knob |        |          |
| Nominal Value      | Part # | Price    |
| 30 lb              | 80743  | \$265.00 |
| 25 lb              | 80742  | \$265.00 |
| 20 lb              | 80741  | \$265.00 |
| 10 lb              | 80740  | \$265.00 |
| 5 lb               | 190272 | \$40.50  |
| 4 lb               | 190268 | \$40.50  |
| 3 lb               | 190265 | \$40.50  |
| 2 lb               | 190261 | \$40.50  |
| 1 lb               | 189713 | \$40.50  |
| 8 oz               | 189638 | \$40.50  |
| 0.5 lb             | 189638 | \$40.50  |
| 0.3 lb             | 189633 | \$40.50  |
| 0.2 lb             | 189569 | \$44.50  |
| 0.1 lb             | 189508 | \$44.50  |

**MASS REFERENCE STANDARDS / AVOIRDUPOIS SINGLE WEIGHT WITH CASE (KITS)**

**Range: 30 lb – 1/16 oz**

| Class 3       |               |            | Optional Certificate |                | Class 4       |               |            | Optional Certificate |  |
|---------------|---------------|------------|----------------------|----------------|---------------|---------------|------------|----------------------|--|
| Nominal Value | Kit Part #    | Price      | Accredited           | Non-Accredited | Nominal Value | Kit Part #    | Price      | Accredited           |  |
| 30 lb         | <b>82667</b>  | \$4,075.00 | \$130.00             | \$85.00        | 30 lb         | <b>82709</b>  | \$4,025.00 | \$80.00              |  |
| 25 lb         | <b>82666</b>  | \$3,450.00 | \$130.00             | \$85.00        | 25 lb         | <b>82708</b>  | \$3,425.00 | \$80.00              |  |
| 20 lb         | <b>82665</b>  | \$2,750.00 | \$130.00             | \$85.00        | 20 lb         | <b>82707</b>  | \$2,725.00 | \$80.00              |  |
| 10 lb         | <b>82664</b>  | \$1,590.00 | \$130.00             | \$85.00        | 10 lb         | <b>82706</b>  | \$1,580.00 | \$80.00              |  |
| 5 lb          | <b>82673</b>  | \$1,180.00 | \$130.00             | \$85.00        | 5 lb          | <b>82715</b>  | \$1,170.00 | \$80.00              |  |
| 4 lb          | <b>82672</b>  | \$980.00   | \$130.00             | \$85.00        | 4 lb          | <b>82714</b>  | \$890.00   | \$80.00              |  |
| 3 lb          | <b>82671</b>  | \$710.00   | \$130.00             | \$85.00        | 3 lb          | <b>82713</b>  | \$685.00   | \$80.00              |  |
| 2 lb          | <b>82670</b>  | \$645.00   | \$105.00             | \$70.00        | 2 lb          | <b>82712</b>  | \$620.00   | \$65.00              |  |
| 1 lb          | <b>82669</b>  | \$325.00   | \$105.00             | \$70.00        | 1 lb          | <b>82711</b>  | \$295.00   | \$65.00              |  |
| 8 oz          | <b>82668</b>  | \$280.00   | \$55.00              | \$45.00        | 8 oz          | <b>82710</b>  | \$270.00   | \$40.00              |  |
| 0.5 lb        | <b>82656</b>  | \$280.00   | \$55.00              | \$45.00        | 0.5 lb        | <b>82698</b>  | \$280.00   | \$40.00              |  |
| 0.3 lb        | <b>118811</b> | \$180.00   | \$55.00              | \$45.00        | 0.3 lb        | <b>118812</b> | \$195.00   | \$40.00              |  |
| 0.2 lb        | <b>82655</b>  | \$150.00   | \$55.00              | \$45.00        | 0.2 lb        | <b>82697</b>  | \$145.00   | \$40.00              |  |
| 0.1 lb        | <b>82654</b>  | \$135.00   | \$55.00              | \$45.00        | 0.1 lb        | <b>82696</b>  | \$125.00   | \$40.00              |  |
| 0.05 lb       | <b>82653</b>  | \$125.00   | \$55.00              | \$45.00        | 0.05 lb       | <b>82695</b>  | \$120.00   | \$40.00              |  |
| 0.03 lb       | <b>118807</b> | \$120.00   | \$55.00              | \$45.00        | 0.03 lb       | <b>118808</b> | \$98.00    | \$40.00              |  |
| 0.02 lb       | <b>82652</b>  | \$120.00   | \$55.00              | \$45.00        | 0.02 lb       | <b>82694</b>  | \$120.00   | \$40.00              |  |
| 0.01 lb       | <b>82651</b>  | \$120.00   | \$55.00              | \$45.00        | 0.01 lb       | <b>82693</b>  | \$120.00   | \$40.00              |  |
| 0.005 lb      | <b>82650</b>  | \$115.00   | \$55.00              | \$45.00        | 0.005 lb      | <b>82692</b>  | \$120.00   | \$40.00              |  |
| 0.003 lb      | <b>118803</b> | \$115.00   | \$55.00              | \$45.00        | 0.003 lb      | <b>118804</b> | \$120.00   | \$40.00              |  |
| 4 oz          | <b>82663</b>  | \$160.00   | \$55.00              | \$45.00        | 4 oz          | <b>82705</b>  | \$145.00   | \$40.00              |  |
| 2 oz          | <b>82662</b>  | \$135.00   | \$55.00              | \$45.00        | 2 oz          | <b>82704</b>  | \$135.00   | \$40.00              |  |
| 1 oz          | <b>82661</b>  | \$115.00   | \$55.00              | \$45.00        | 1 oz          | <b>82703</b>  | \$125.00   | \$40.00              |  |
| 1/2 oz        | <b>82660</b>  | \$115.00   | \$55.00              | \$45.00        | 1/2 oz        | <b>82702</b>  | \$120.00   | \$40.00              |  |
| 1/4 oz        | <b>82659</b>  | \$115.00   | \$55.00              | \$45.00        | 1/4 oz        | <b>82701</b>  | \$120.00   | \$40.00              |  |
| 1/8 oz        | <b>82658</b>  | \$115.00   | \$55.00              | \$45.00        | 1/8 oz        | <b>82700</b>  | \$120.00   | \$40.00              |  |
| 1/16 oz       | <b>82657</b>  | \$115.00   | \$55.00              | \$45.00        | 1/16 oz       | <b>82699</b>  | \$120.00   | \$40.00              |  |

**CALIBRATION WEIGHTS  
ASTM PRECISION**



| Main Cases         |               |         |
|--------------------|---------------|---------|
| Class 4 Screw Knob |               |         |
| Nominal Value      | Part #        | Price   |
| 0.05 lb            | <b>189485</b> | \$44.50 |
| 0.03 lb            | <b>189478</b> | \$44.50 |
| 0.02 lb            | <b>189460</b> | \$44.50 |
| 0.01 lb            | <b>189349</b> | \$44.50 |
| 0.005 lb           | <b>189239</b> | \$44.50 |
| 0.003 lb           | <b>189234</b> | \$44.50 |
| 4 oz               | <b>189571</b> | \$44.50 |
| 2 oz               | <b>190126</b> | \$40.50 |
| 1 oz               | <b>189486</b> | \$44.50 |
| 1/2 oz             | <b>189478</b> | \$44.50 |
| 1/4 oz             | <b>189350</b> | \$44.50 |
| 1/8 oz             | <b>194034</b> | \$42.00 |
| 1/16 oz            | <b>189237</b> | \$44.50 |

**Accessories**

| Description                | Part #        | Price   |
|----------------------------|---------------|---------|
| Statement of Accuracy      | <b>36092</b>  | \$47.50 |
| Weight glove, white cotton | <b>11714</b>  | \$7.25  |
| Tweezer                    | <b>11711</b>  | \$5.25  |
| Premium tweezers           | <b>152414</b> | \$45.50 |
| Serial number              | <b>25836</b>  | \$17.00 |
| Lifter bar                 | <b>11747</b>  | \$22.25 |
| Capsule                    | <b>80420</b>  | \$5.25  |

# MASS REFERENCE STANDARDS / AVOIRDUPOIS SINGLE WEIGHT WITH CASE (KITS)

## Range: 0.001lb – 1/32 oz

### Class 1

Enclosed in vial/case per requirements.

| Nominal Value | Part #       | Price    | Optional Certificate |                |
|---------------|--------------|----------|----------------------|----------------|
|               |              |          | Accredited           | Non-Accredited |
| 0.001lb       | <b>80428</b> | \$120.00 | \$55.00              | \$45.00        |
| 0.002lb       | <b>80439</b> | \$120.00 | \$55.00              | \$45.00        |
| 1/32 oz       | <b>80442</b> | \$120.00 | \$55.00              | \$45.00        |

### Class 2

Enclosed in vial/case per requirements.

| Nominal Value | Part #       | Price    | Optional Certificate |                |
|---------------|--------------|----------|----------------------|----------------|
|               |              |          | Accredited           | Non-Accredited |
| 0.001lb       | <b>80443</b> | \$120.00 | \$55.00              | \$45.00        |
| 0.002lb       | <b>80445</b> | \$115.00 | \$55.00              | \$45.00        |
| 1/32 oz       | <b>80446</b> | \$115.00 | \$55.00              | \$45.00        |

### Class 3

Enclosed in vial/case per requirements.

| Nominal Value | Part #       | Price    | Optional Certificate |                |
|---------------|--------------|----------|----------------------|----------------|
|               |              |          | Accredited           | Non-Accredited |
| 0.001lb       | <b>80448</b> | \$115.00 | \$55.00              | \$45.00        |
| 0.002lb       | <b>80449</b> | \$115.00 | \$55.00              | \$45.00        |
| 1/32 oz       | <b>80451</b> | \$115.00 | \$55.00              | \$45.00        |

CALIBRATION WEIGHTS  
ASTM PRECISION



Kits Include a Single Weight with Vial

## Replacement Cases

| Main Case             |                |         |
|-----------------------|----------------|---------|
| Class 1, 2 and 3 Leaf |                |         |
| Nominal Value         | Part #         | Price   |
| 0.001lb               | <b>Consult</b> | Consult |
| 0.002lb               | <b>Consult</b> | Consult |
| 1/32 oz               | <b>Consult</b> | Consult |

## Accessories

| Description                | Part #        | Price   |
|----------------------------|---------------|---------|
| Statement of Accuracy      | <b>36092</b>  | \$47.50 |
| Weight glove, white cotton | <b>11714</b>  | \$7.25  |
| Tweezer                    | <b>11711</b>  | \$5.25  |
| Premium tweezer            | <b>152414</b> | \$45.50 |
| Serial number              | <b>25836</b>  | \$17.00 |
| Vial                       | <b>50038</b>  | \$5.25  |
| Lifter bar                 | <b>11747</b>  | \$22.25 |

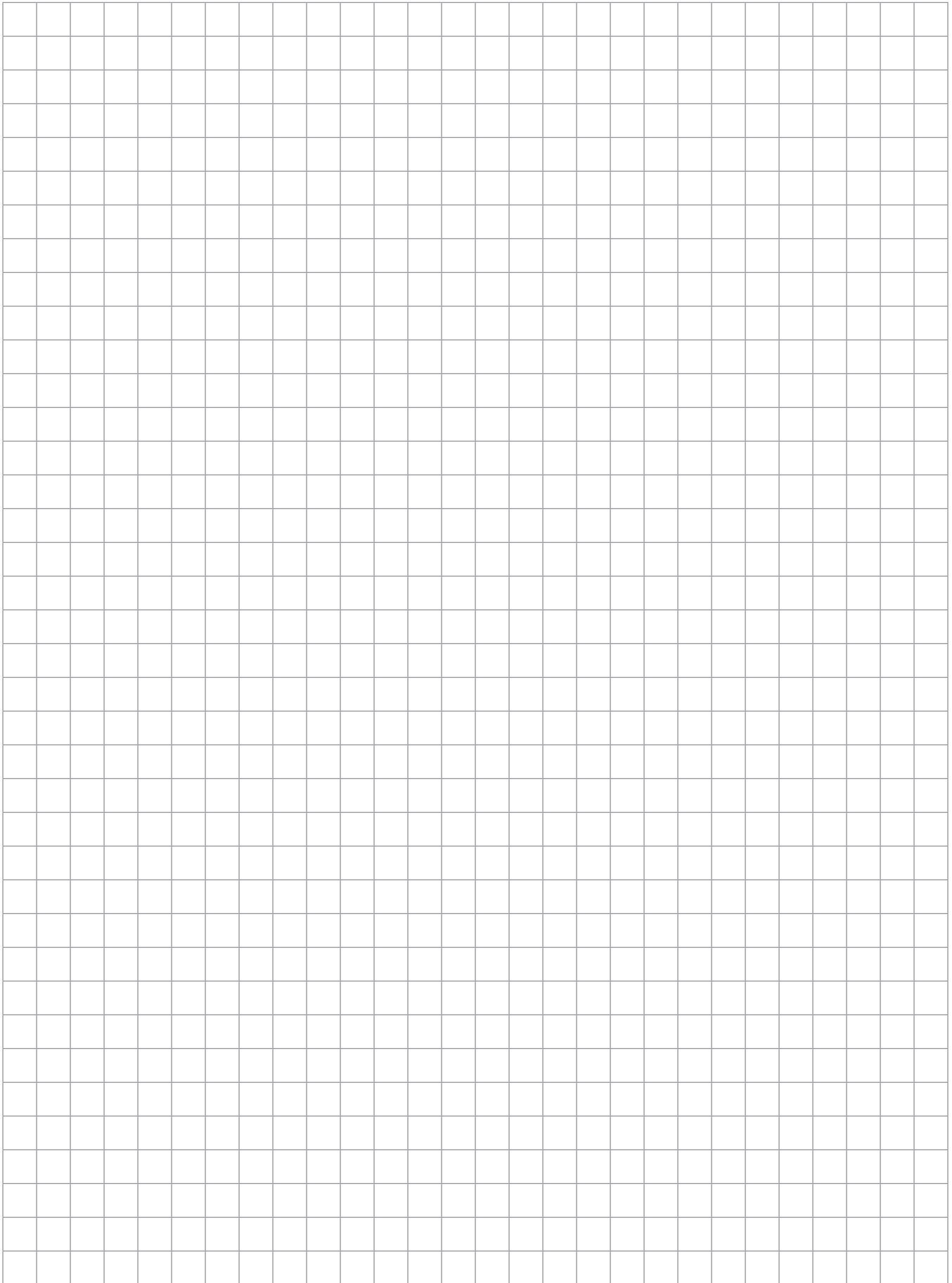

**CALIBRATION WEIGHTS  
ASTM PRECISION**

MASS REFERENCE STANDARDS / AVOIRDUPOIS SINGLE WEIGHTS

Range: 50 lb – 1/16 oz

CALIBRATION WEIGHTS  
ASTM PRECISION

| Class 1       |        |            | Optional Certificate |                | Class 2       |        |            | Optional Certificate |                |
|---------------|--------|------------|----------------------|----------------|---------------|--------|------------|----------------------|----------------|
| Nominal Value | Part # | Price      | Accredited           | Non-Accredited | Nominal Value | Part # | Price      | Accredited           | Non-Accredited |
| 50 lb         | 12056  | \$5,675.00 | \$285.00             | \$85.00        | 50 lb         | 12202  | \$5,600.00 | \$285.00             | \$85.00        |
| 30 lb         | 12055  | \$4,175.00 | \$130.00             | \$85.00        | 30 lb         | 12201  | \$4,075.00 | \$130.00             | \$85.00        |
| 25 lb         | 12054  | \$3,525.00 | \$130.00             | \$85.00        | 25 lb         | 12200  | \$3,450.00 | \$130.00             | \$85.00        |
| 20 lb         | 12053  | \$2,850.00 | \$130.00             | \$85.00        | 20 lb         | 12199  | \$2,775.00 | \$130.00             | \$85.00        |
| 10 lb         | 12052  | \$1,610.00 | \$130.00             | \$85.00        | 10 lb         | 12198  | \$1,560.00 | \$130.00             | \$85.00        |
| 5 lb          | 12050  | \$1,200.00 | \$130.00             | \$85.00        | 5 lb          | 12196  | \$1,160.00 | \$130.00             | \$85.00        |
| 4 lb          | 12049  | \$1,010.00 | \$130.00             | \$85.00        | 4 lb          | 12195  | \$935.00   | \$130.00             | \$85.00        |
| 3 lb          | 12048  | \$775.00   | \$130.00             | \$85.00        | 3 lb          | 12194  | \$695.00   | \$130.00             | \$85.00        |
| 2 lb          | 12047  | \$670.00   | \$105.00             | \$70.00        | 2 lb          | 12193  | \$640.00   | \$105.00             | \$70.00        |
| 1 lb          | 12046  | \$325.00   | \$105.00             | \$70.00        | 1 lb          | 12192  | \$325.00   | \$105.00             | \$70.00        |
| 8 oz          | 12044  | \$295.00   | \$55.00              | \$45.00        | 8 oz          | 12190  | \$275.00   | \$55.00              | \$45.00        |
| 0.5 lb        | 12034  | \$290.00   | \$55.00              | \$45.00        | 0.5 lb        | 12180  | \$275.00   | \$55.00              | \$45.00        |
| 0.3 lb        | 118518 | \$230.00   | \$55.00              | \$45.00        | 0.3 lb        | 118519 | \$220.00   | \$55.00              | \$45.00        |
| 0.2 lb        | 12033  | \$180.00   | \$55.00              | \$45.00        | 0.2 lb        | 12179  | \$180.00   | \$55.00              | \$45.00        |
| 0.1 lb        | 12032  | \$135.00   | \$55.00              | \$45.00        | 0.1 lb        | 12178  | \$130.00   | \$55.00              | \$45.00        |
| 0.05 lb       | 12027  | \$125.00   | \$55.00              | \$45.00        | 0.05 lb       | 12173  | \$125.00   | \$55.00              | \$45.00        |
| 0.03 lb       | 118514 | \$120.00   | \$55.00              | \$45.00        | 0.03 lb       | 118515 | \$120.00   | \$55.00              | \$45.00        |
| 0.02 lb       | 12022  | \$120.00   | \$55.00              | \$45.00        | 0.02 lb       | 12168  | \$120.00   | \$55.00              | \$45.00        |
| 0.01 lb       | 12020  | \$120.00   | \$55.00              | \$45.00        | 0.01 lb       | 12166  | \$120.00   | \$55.00              | \$45.00        |
| 0.005 lb      | 12013  | \$120.00   | \$55.00              | \$45.00        | 0.005 lb      | 12159  | \$120.00   | \$55.00              | \$45.00        |
| 0.003 lb      | 118510 | \$120.00   | \$55.00              | \$45.00        | 0.003 lb      | 118511 | \$120.00   | \$55.00              | \$45.00        |
| 4 oz          | 12043  | \$150.00   | \$55.00              | \$45.00        | 4 oz          | 12189  | \$150.00   | \$55.00              | \$45.00        |
| 2 oz          | 12042  | \$135.00   | \$55.00              | \$45.00        | 2 oz          | 12188  | \$130.00   | \$55.00              | \$45.00        |
| 1 oz          | 12041  | \$105.00   | \$55.00              | \$45.00        | 1 oz          | 12187  | \$105.00   | \$55.00              | \$45.00        |
| 1/2 oz        | 12040  | \$120.00   | \$55.00              | \$45.00        | 1/2 oz        | 12186  | \$120.00   | \$55.00              | \$45.00        |
| 1/4 oz        | 12039  | \$120.00   | \$55.00              | \$45.00        | 1/4 oz        | 12185  | \$120.00   | \$55.00              | \$45.00        |
| 1/8 oz        | 12038  | \$120.00   | \$55.00              | \$45.00        | 1/8 oz        | 12184  | \$120.00   | \$55.00              | \$45.00        |
| 1/16 oz       | 12037  | \$120.00   | \$55.00              | \$45.00        | 1/16 oz       | 12183  | \$120.00   | \$55.00              | \$45.00        |

Replacement Cases

| Main Cases               |         |          | Main Cases               |        |         | Main Cases               |        |         |
|--------------------------|---------|----------|--------------------------|--------|---------|--------------------------|--------|---------|
| Class 1 and 2 Screw Knob |         |          | Class 1 and 2 Screw Knob |        |         | Class 1 and 2 Screw Knob |        |         |
| Nominal Value            | Part #  | Price    | Nominal Value            | Part # | Price   | Nominal Value            | Part # | Price   |
| 50 lb                    | Consult | Consult  | 8 oz                     | 189638 | \$40.50 | 0.003 lb                 | 189234 | \$44.50 |
| 30 lb                    | 80743   | \$265.00 | 0.5 lb                   | 189638 | \$40.50 | 4 oz                     | 189571 | \$44.50 |
| 25 lb                    | 80742   | \$265.00 | 0.3 lb                   | 189633 | \$40.50 | 2 oz                     | 190126 | \$40.50 |
| 20 lb                    | 80741   | \$265.00 | 0.2 lb                   | 189569 | \$44.50 | 1 oz                     | 189486 | \$44.50 |
| 10 lb                    | 80740   | \$265.00 | 0.1 lb                   | 189508 | \$44.50 | 1/2 oz                   | 189478 | \$44.50 |
| 5 lb                     | 190272  | \$40.50  | 0.05 lb                  | 189485 | \$44.50 | 1/4 oz                   | 189350 | \$44.50 |
| 4 lb                     | 190268  | \$40.50  | 0.03 lb                  | 189478 | \$44.50 | 1/8 oz                   | 194034 | \$42.00 |
| 3 lb                     | 190265  | \$40.50  | 0.02 lb                  | 189460 | \$44.50 | 1/16 oz                  | 189237 | \$44.50 |
| 2 lb                     | 190261  | \$40.50  | 0.01 lb                  | 189349 | \$44.50 |                          |        |         |
| 1 lb                     | 189713  | \$40.50  | 0.005 lb                 | 189239 | \$44.50 |                          |        |         |

**MASS REFERENCE STANDARDS / AVOIRDUPOIS SINGLE WEIGHTS**

**Range: 50 lb – 1/16 oz**

| Class 3       |        |            | Optional Certificate |                | Class 4       |        |            | Optional Certificate |  |
|---------------|--------|------------|----------------------|----------------|---------------|--------|------------|----------------------|--|
| Nominal Value | Part # | Price      | Accredited           | Non-Accredited | Nominal Value | Part # | Price      | Accredited           |  |
| 50 lb         | 12335  | \$5,525.00 | \$285.00             | \$85.00        | 50 lb         | 12438  | \$5,450.00 | \$80.00              |  |
| 30 lb         | 12334  | \$3,925.00 | \$130.00             | \$85.00        | 30 lb         | 12437  | \$3,900.00 | \$80.00              |  |
| 25 lb         | 12333  | \$3,325.00 | \$130.00             | \$85.00        | 25 lb         | 12436  | \$3,275.00 | \$80.00              |  |
| 20 lb         | 12332  | \$2,575.00 | \$130.00             | \$85.00        | 20 lb         | 12435  | \$2,550.00 | \$80.00              |  |
| 10 lb         | 12331  | \$1,490.00 | \$130.00             | \$85.00        | 10 lb         | 12434  | \$1,430.00 | \$80.00              |  |
| 5 lb          | 12330  | \$1,130.00 | \$130.00             | \$85.00        | 5 lb          | 12433  | \$1,100.00 | \$80.00              |  |
| 4 lb          | 12329  | \$925.00   | \$130.00             | \$85.00        | 4 lb          | 12432  | \$855.00   | \$80.00              |  |
| 3 lb          | 12328  | \$670.00   | \$130.00             | \$85.00        | 3 lb          | 12431  | \$650.00   | \$80.00              |  |
| 2 lb          | 12327  | \$610.00   | \$105.00             | \$70.00        | 2 lb          | 12430  | \$600.00   | \$65.00              |  |
| 1 lb          | 12326  | \$305.00   | \$105.00             | \$70.00        | 1 lb          | 12429  | \$280.00   | \$65.00              |  |
| 8 oz          | 12325  | \$265.00   | \$55.00              | \$45.00        | 8 oz          | 12428  | \$260.00   | \$40.00              |  |
| 0.5 lb        | 12316  | \$270.00   | \$55.00              | \$45.00        | 0.5 lb        | 12419  | \$270.00   | \$40.00              |  |
| 0.3 lb        | 118520 | \$180.00   | \$55.00              | \$45.00        | 0.3 lb        | 118521 | \$170.00   | \$40.00              |  |
| 0.2 lb        | 12315  | \$140.00   | \$55.00              | \$45.00        | 0.2 lb        | 12418  | \$135.00   | \$40.00              |  |
| 0.1 lb        | 12314  | \$125.00   | \$55.00              | \$45.00        | 0.1 lb        | 12417  | \$105.00   | \$40.00              |  |
| 0.05 lb       | 12310  | \$120.00   | \$55.00              | \$45.00        | 0.05 lb       | 12413  | \$120.00   | \$40.00              |  |
| 0.03 lb       | 118516 | \$120.00   | \$55.00              | \$45.00        | 0.03 lb       | 118517 | \$120.00   | \$40.00              |  |
| 0.02 lb       | 22185  | \$120.00   | \$55.00              | \$45.00        | 0.02 lb       | 12408  | \$120.00   | \$40.00              |  |
| 0.01 lb       | 22183  | \$120.00   | \$55.00              | \$45.00        | 0.01 lb       | 12406  | \$105.00   | \$40.00              |  |
| 0.005 lb      | 12297  | \$120.00   | \$55.00              | \$45.00        | 0.005 lb      | 12400  | \$105.00   | \$40.00              |  |
| 0.003 lb      | 118512 | \$120.00   | \$55.00              | \$45.00        | 0.003 lb      | 118513 | \$105.00   | \$40.00              |  |
| 4 oz          | 12324  | \$150.00   | \$55.00              | \$45.00        | 4 oz          | 12427  | \$130.00   | \$40.00              |  |
| 2 oz          | 12323  | \$130.00   | \$55.00              | \$45.00        | 2 oz          | 12426  | \$125.00   | \$40.00              |  |
| 1 oz          | 12322  | \$98.00    | \$55.00              | \$45.00        | 1 oz          | 12425  | \$105.00   | \$40.00              |  |
| 1/2 oz        | 12321  | \$120.00   | \$55.00              | \$45.00        | 1/2 oz        | 12424  | \$120.00   | \$40.00              |  |
| 1/4 oz        | 12320  | \$120.00   | \$55.00              | \$45.00        | 1/4 oz        | 12423  | \$120.00   | \$40.00              |  |
| 1/8 oz        | 12319  | \$120.00   | \$55.00              | \$45.00        | 1/8 oz        | 12422  | \$120.00   | \$40.00              |  |
| 1/16 oz       | 12318  | \$120.00   | \$55.00              | \$45.00        | 1/16 oz       | 12421  | \$120.00   | \$40.00              |  |

**CALIBRATION WEIGHTS  
ASTM PRECISION**



**Replacement Cases**

| Main Cases               |         |          |
|--------------------------|---------|----------|
| Class 3 and 4 Screw Knob |         |          |
| Nominal Value            | Part #  | Price    |
| 50 lb                    | Consult | Consult  |
| 30 lb                    | 80743   | \$265.00 |
| 25 lb                    | 80742   | \$265.00 |
| 20 lb                    | 80741   | \$265.00 |
| 10 lb                    | 80740   | \$265.00 |
| 5 lb                     | 190272  | \$40.50  |
| 4 lb                     | 190268  | \$40.50  |
| 3 lb                     | 190265  | \$40.50  |
| 2 lb                     | 190261  | \$40.50  |
| 1 lb                     | 189713  | \$40.50  |

| Main Cases               |        |         |
|--------------------------|--------|---------|
| Class 3 and 4 Screw Knob |        |         |
| Nominal Value            | Part # | Price   |
| 8 oz                     | 189638 | \$40.50 |
| 0.5 lb                   | 189638 | \$40.50 |
| 0.3 lb                   | 189633 | \$40.50 |
| 0.2 lb                   | 189569 | \$44.50 |
| 0.1 lb                   | 189508 | \$44.50 |
| 0.05 lb                  | 189485 | \$44.50 |
| 0.03 lb                  | 189478 | \$44.50 |
| 0.02 lb                  | 189460 | \$44.50 |
| 0.01 lb                  | 189349 | \$44.50 |
| 0.005 lb                 | 189239 | \$44.50 |

| Main Cases               |        |         |
|--------------------------|--------|---------|
| Class 3 and 4 Screw Knob |        |         |
| Nominal Value            | Part # | Price   |
| 0.003 lb                 | 189234 | \$44.50 |
| 4 oz                     | 189571 | \$44.50 |
| 2 oz                     | 190126 | \$40.50 |
| 1 oz                     | 189486 | \$44.50 |
| 1/2 oz                   | 189478 | \$44.50 |
| 1/4 oz                   | 189350 | \$44.50 |
| 1/8 oz                   | 194034 | \$42.00 |
| 1/16 oz                  | 189237 | \$44.50 |

# MASS REFERENCE STANDARDS / AVOIRDUPOIS SINGLE WEIGHTS

## Range: 0.001lb – 1/32 oz

### Class 1

Single leaf weights must ship in a vial.

| Nominal Value | Part #       | Price    |
|---------------|--------------|----------|
| 0.001lb       | <b>12007</b> | \$120.00 |
| 0.002 lb      | <b>12009</b> | \$120.00 |
| 1/32 oz       | <b>12036</b> | \$120.00 |

### Optional Certificate

| Accredited | Non-Accredited |
|------------|----------------|
| \$55.00    | \$45.00        |
| \$55.00    | \$45.00        |
| \$55.00    | \$45.00        |

### Class 2

Single leaf weights must ship in a vial.

| Nominal Value | Part #       | Price    |
|---------------|--------------|----------|
| 0.001lb       | <b>12153</b> | \$120.00 |
| 0.002 lb      | <b>12155</b> | \$120.00 |
| 1/32 oz       | <b>12182</b> | \$120.00 |

### Optional Certificate

| Accredited | Non-Accredited |
|------------|----------------|
| \$55.00    | \$45.00        |
| \$55.00    | \$45.00        |
| \$55.00    | \$45.00        |

### Class 3

Single leaf weights must ship in a vial.

| Nominal Value | Part #       | Price    |
|---------------|--------------|----------|
| 0.001lb       | <b>12291</b> | \$120.00 |
| 0.002 lb      | <b>12293</b> | \$120.00 |
| 1/32 oz       | <b>12317</b> | \$120.00 |

### Optional Certificate

| Accredited | Non-Accredited |
|------------|----------------|
| \$55.00    | \$45.00        |
| \$55.00    | \$45.00        |
| \$55.00    | \$45.00        |

### Class 4

Single leaf weights must ship in a vial.

| Nominal Value | Part #       | Price   |
|---------------|--------------|---------|
| 0.001lb       | <b>12394</b> | \$98.00 |
| 0.002 lb      | <b>12396</b> | \$98.00 |
| 1/32 oz       | <b>12420</b> | \$98.00 |

### Optional Certificate

| Accredited |
|------------|
| \$40.00    |
| \$40.00    |
| \$40.00    |

CALIBRATION WEIGHTS  
ASTM PRECISION

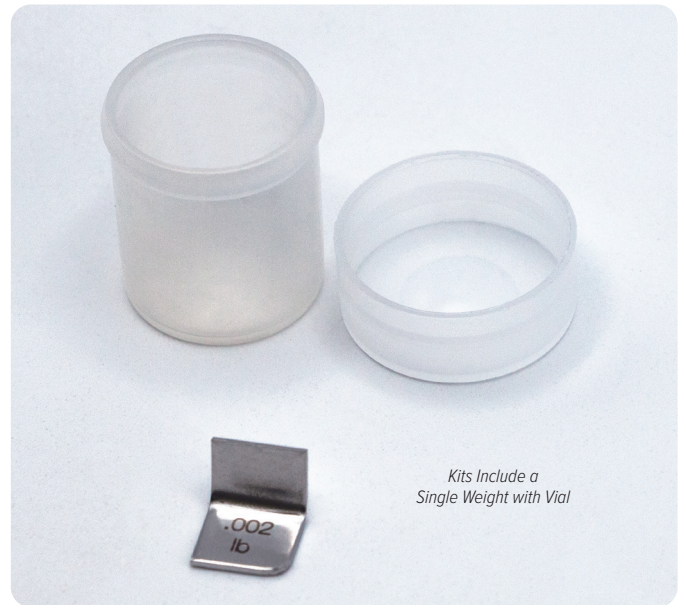

## Accessories

| Description                            | Part #        | Price   |
|--|---------------|---------|
| Statement of Accuracy                  | <b>36092</b>  | \$47.50 |
| Weight glove, white cotton             | <b>11714</b>  | \$7.25  |
| Tweezer                                | <b>11711</b>  | \$5.25  |
| Premium tweezer                        | <b>152414</b> | \$45.50 |
| Serial number                          | <b>25836</b>  | \$17.00 |
| Replacement vial<br>0.001lb to 1/32 oz | <b>50038</b>  | \$5.25  |
| Lifter bar                             | <b>11747</b>  | \$22.25 |



# Essential Weight Sets

## Class 0

| Set Range         | Part #        | Price    |
|-------------------|---------------|----------|
| 2 g, 200 mg, 1 mg | <b>186177</b> | \$390.00 |
| 5 g, 500 mg, 1 mg | <b>186178</b> | \$420.00 |

## Class 1

| Set Range           | Part #        | Price      |
|---------------------|---------------|------------|
| 20 g, 2 g, 20 mg    | <b>186179</b> | \$360.00   |
| 100 g, 10 g, 20 mg  | <b>186180</b> | \$440.00   |
| 100 g, 10 g, 200 mg | <b>186181</b> | \$440.00   |
| 200 g, 20 g, 20 mg  | <b>186182</b> | \$460.00   |
| 200 g, 20 g, 200 mg | <b>186183</b> | \$460.00   |
| 200 g, 20 g, 2 g    | <b>186184</b> | \$480.00   |
| 500 g, 50 g, 200 mg | <b>186185</b> | \$610.00   |
| 500 g, 50 g, 2 g    | <b>186186</b> | \$630.00   |
| 1 kg, 100 g, 2 g    | <b>186187</b> | \$810.00   |
| 1 kg, 100 g, 20 g   | <b>186188</b> | \$830.00   |
| 2 kg, 200 g, 2 g    | <b>186189</b> | \$1,180.00 |
| 2 kg, 200 g, 20 g   | <b>186190</b> | \$1,200.00 |
| 5 kg, 500 g, 2 g    | <b>186191</b> | \$1,490.00 |
| 5 kg, 500 g, 20 g   | <b>186192</b> | \$1,520.00 |
| 100 g, 10 g, 2 g    | <b>191089</b> | \$480.00   |
| 500 g, 50 g, 20 mg  | <b>191091</b> | \$690.00   |
| 50 g, 5 g, 200 mg   | <b>191092</b> | \$470.00   |
| 50 g, 5 g, 2 g      | <b>191093</b> | \$470.00   |

## Standard Features

- Polished stainless steel Type II design
- Sealing cavity
- Density is approximately 7.95 g/cm<sup>3</sup>
- Special PVC weight case
- Precision tweezers included
- Configurations are ideal for calibration, shift tests and sensitivity tests
- Other configurations available by special order
- Meets USP-41 requirements for intermediate checks
- Includes ISO 17025 Accredited Certificate of Calibration



200g PVC Set Shown, Other Sets Will Vary

CALIBRATION WEIGHTS  
ASTM PRECISION

## Accessories

| Description                | Part #        | Price   |
|----------------------------|---------------|---------|
| Weight glove, white cotton | <b>11714</b>  | \$7.25  |
| Tweezer                    | <b>11711</b>  | \$5.25  |
| Premium tweezer            | <b>152414</b> | \$45.50 |
| Lifter bar                 | <b>11747</b>  | \$22.25 |

# MASS REFERENCE STANDARDS / METRIC SETS

## Range: 500 mg

### Class 0

Statement of Accuracy not available.

### Certificate

| Set Range        | Part #       | Price      | Accredited |
|------------------|--------------|------------|------------|
| 500 mg - 1 mg    | <b>45933</b> | \$2,250.00 | Included   |
| 500 mg - 1 mg*   | <b>96359</b> | \$2,250.00 | Included   |
| 500 mg - 10 mg   | <b>84141</b> | \$1,660.00 | Included   |
| 500 mg - 10 mg*  | <b>98191</b> | \$1,660.00 | Included   |
| 500 mg - 100 mg  | <b>45934</b> | \$1,160.00 | Included   |
| 500 mg - 100 mg* | <b>96360</b> | \$1,160.00 | Included   |

### Class 1

### Optional Certificate

| Set Range        | Part #       | Price    | Accredited | Non-accredited |
|------------------|--------------|----------|------------|----------------|
| 500 mg - 1 mg    | <b>12445</b> | \$695.00 | \$470.00   | \$375.00       |
| 500 mg - 1 mg*   | <b>11910</b> | \$695.00 | \$470.00   | \$375.00       |
| 500 mg - 10 mg   | <b>12447</b> | \$515.00 | \$310.00   | \$250.00       |
| 500 mg - 10 mg*  | <b>11909</b> | \$515.00 | \$310.00   | \$250.00       |
| 500 mg - 100 mg  | <b>45952</b> | \$480.00 | \$155.00   | \$125.00       |
| 500 mg - 100 mg* | <b>45944</b> | \$495.00 | \$155.00   | \$125.00       |

### Class 2

### Optional Certificate

| Set Range        | Part #       | Price    | Accredited | Non-accredited |
|------------------|--------------|----------|------------|----------------|
| 500 mg - 1 mg    | <b>11838</b> | \$600.00 | \$470.00   | \$375.00       |
| 500 mg - 1 mg*   | <b>12176</b> | \$600.00 | \$470.00   | \$375.00       |
| 500 mg - 10 mg   | <b>11848</b> | \$480.00 | \$310.00   | \$250.00       |
| 500 mg - 10 mg*  | <b>12175</b> | \$480.00 | \$310.00   | \$250.00       |
| 500 mg - 100 mg  | <b>45953</b> | \$420.00 | \$155.00   | \$125.00       |
| 500 mg - 100 mg* | <b>45945</b> | \$420.00 | \$155.00   | \$125.00       |

### Class 3

### Optional Certificate

| Set Range        | Part #       | Price    | Accredited | Non-accredited |
|------------------|--------------|----------|------------|----------------|
| 500 mg - 1 mg    | <b>11946</b> | \$580.00 | \$470.00   | \$375.00       |
| 500 mg - 1 mg*   | <b>12313</b> | \$580.00 | \$470.00   | \$375.00       |
| 500 mg - 10 mg   | <b>11956</b> | \$420.00 | \$310.00   | \$250.00       |
| 500 mg - 10 mg*  | <b>12312</b> | \$420.00 | \$310.00   | \$250.00       |
| 500 mg - 100 mg  | <b>45954</b> | \$340.00 | \$155.00   | \$125.00       |
| 500 mg - 100 mg* | <b>45946</b> | \$340.00 | \$155.00   | \$125.00       |

### Class 4

### Optional Certificate

| Set Range        | Part #       | Price    | Accredited |
|------------------|--------------|----------|------------|
| 500 mg - 1 mg    | <b>12093</b> | \$365.00 | \$280.00   |
| 500 mg - 1 mg*   | <b>12416</b> | \$365.00 | \$280.00   |
| 500 mg - 10 mg   | <b>12103</b> | \$275.00 | \$190.00   |
| 500 mg - 10 mg*  | <b>12415</b> | \$275.00 | \$190.00   |
| 500 mg - 100 mg  | <b>45955</b> | \$220.00 | \$95.00    |
| 500 mg - 100 mg* | <b>45947</b> | \$220.00 | \$95.00    |

\* 5-2-2-1 configuration

CALIBRATION WEIGHTS  
ASTM PRECISION

## Replacement Cases

| Main Cases  |              |          |
|---|--------------|----------|
| <b>Class 0</b><br>(Includes leaf weight lid and slot for tweezer) |              |          |
| Set Range   | Part #       | Price    |
| 500 mg - 1 mg   | <b>34699</b> | \$135.00 |
| 500 mg - 1 mg   | <b>34699</b> | \$135.00 |
| 500 mg - 10 mg  | <b>34699</b> | \$135.00 |
| 500 mg - 10 mg  | <b>34699</b> | \$135.00 |
| 500 mg - 100 mg   | <b>34699</b> | \$135.00 |
| 500 mg - 100 mg   | <b>34699</b> | \$135.00 |

| Main Case   |              |         |
|---|--------------|---------|
| <b>Class 1, 2, 3 and 4</b><br>(Includes leaf weight lid and slot for tweezer) |              |         |
| Set Range   | Part #       | Price   |
| 500 mg - 1 mg   | <b>11763</b> | \$90.00 |
| 500 mg - 1 mg   | <b>11763</b> | \$90.00 |
| 500 mg - 10 mg  | <b>11763</b> | \$90.00 |
| 500 mg - 10 mg  | <b>11763</b> | \$90.00 |
| 500 mg - 100 mg   | <b>11763</b> | \$90.00 |
| 500 mg - 100 mg   | <b>11763</b> | \$90.00 |

**MASS REFERENCE STANDARDS / METRIC SETS**

**Range: 500 mg**

**Weight Set Contents**

| 5-2-2-1                                 |  | 5-2-2-1                               |                                       | 5-2-2-1                              |                                      |
|---|--|---------------------------------------|---------------------------------------|--------------------------------------|--------------------------------------|
| 500 mg - 1 mg                           | 500 mg - 1 mg                          | 500 mg - 10 mg                        | 500 mg - 10 mg                        | 500 mg - 100 mg                      | 500 mg - 100 mg                      |
| <b>45933</b> Class 0                    | <b>96359</b> Class 0                   | <b>84141</b> Class 0                  | <b>98191</b> Class 0                  | <b>45934</b> Class 0                 | <b>96360</b> Class 0                 |
| <b>12445</b> Class 1                    | <b>11910</b> Class 1                   | <b>12447</b> Class 1                  | <b>11909</b> Class 1                  | <b>45952</b> Class 1                 | <b>45944</b> Class 1                 |
| <b>11838</b> Class 2                    | <b>12176</b> Class 2                   | <b>11848</b> Class 2                  | <b>12175</b> Class 2                  | <b>45953</b> Class 2                 | <b>45945</b> Class 2                 |
| <b>11946</b> Class 3                    | <b>12313</b> Class 3                   | <b>11956</b> Class 3                  | <b>12312</b> Class 3                  | <b>45954</b> Class 3                 | <b>45946</b> Class 3                 |
| <b>12093</b> Class 4                    | <b>12416</b> Class 4                   | <b>12103</b> Class 4                  | <b>12415</b> Class 4                  | <b>45955</b> Class 4                 | <b>45947</b> Class 4                 |
| (1) 500 mg                              | (1) 500 mg                             | (1) 500 mg                            | (1) 500 mg                            | (1) 500 mg                           | (1) 500 mg                           |
| (1) 300 mg                              | –                                      | (1) 300 mg                            | –                                     | (1) 300 mg                           | –                                    |
| (1) 200 mg                              | (2) 200 mg                             | (1) 200 mg                            | (2) 200 mg                            | (1) 200 mg                           | (2) 200 mg                           |
| (1) 100 mg                              | (1) 100 mg                             | (1) 100 mg                            | (1) 100 mg                            | (1) 100 mg                           | (1) 100 mg                           |
| (1) 50 mg                               | (1) 50 mg                              | (1) 50 mg                             | (1) 50 mg                             |                                      |                                      |
| (1) 30 mg                               | –                                      | (1) 30 mg                             | –                                     |                                      |                                      |
| (1) 20 mg                               | (2) 20 mg                              | (1) 20 mg                             | (2) 20 mg                             |                                      |                                      |
| (1) 10 mg                               | (1) 10 mg                              | (1) 10 mg                             | (1) 10 mg                             |                                      |                                      |
| (1) 5 mg                                | (1) 5 mg                               |                                       |                                       |                                      |                                      |
| (1) 3 mg                                | –                                      |                                       |                                       |                                      |                                      |
| (1) 2 mg                                | (2) 2 mg                               |                                       |                                       |                                      |                                      |
| (1) 1 mg                                | (1) 1 mg                               |                                       |                                       |                                      |                                      |
| <b>12 pcs.</b><br><b>1.221g set wt.</b> | <b>12 pcs.</b><br><b>1.11g set wt.</b> | <b>8 pcs.</b><br><b>1.21g set wt.</b> | <b>8 pcs.</b><br><b>1.11g set wt.</b> | <b>4 pcs.</b><br><b>1.1g set wt.</b> | <b>4 pcs.</b><br><b>0.8g set wt.</b> |

**CALIBRATION WEIGHTS  
ASTM PRECISION**



PN 12093 Set Includes Tweezer and Glove

**Accessories**

| Description                | Part #        | Price   |
|----------------------------|---------------|---------|
| Statement of Accuracy      | <b>36092</b>  | \$47.50 |
| Weight glove, white cotton | <b>11714</b>  | \$7.25  |
| Tweezer                    | <b>11711</b>  | \$5.25  |
| Premium tweezer            | <b>152414</b> | \$45.50 |
| Serial number              | <b>25836</b>  | \$17.00 |

**MASS REFERENCE STANDARDS / METRIC SETS**

**Range: 20 g**

**Class 0**

*(Statement of Accuracy not available)*

**Certificate**

| Set Range     | Part #       | Price      |
|---------------|--------------|------------|
| 20 g - 1 mg   | <b>84154</b> | \$3,075.00 |
| 20 g - 5 mg   | <b>84149</b> | \$3,300.00 |
| 20 g - 10 mg  | <b>84148</b> | \$3,050.00 |
| 20 g - 100 mg | <b>84146</b> | \$2,290.00 |
| 20 g - 1 g    | <b>84155</b> | \$1,660.00 |

| Accredited |
|------------|
| Included   |
| Included   |
| Included   |
| Included   |
| Included   |

**Class 1**

**Optional Certificate**

| Set Range      | Part #       | Price      |
|----------------|--------------|------------|
| 20 g - 1 mg    | <b>12448</b> | \$1,200.00 |
| 20 g - 1 mg*   | <b>11908</b> | \$1,200.00 |
| 20 g - 5 mg    | <b>12450</b> | \$1,030.00 |
| 20 g - 5 mg*   | <b>11907</b> | \$1,030.00 |
| 20 g - 10 mg   | <b>12451</b> | \$990.00   |
| 20 g - 10 mg*  | <b>11906</b> | \$990.00   |
| 20 g - 100 mg  | <b>84145</b> | \$835.00   |
| 20 g - 100 mg* | <b>11905</b> | \$835.00   |
| 20 g - 1 g     | <b>12452</b> | \$695.00   |
| 20 g - 1 g*    | <b>11904</b> | \$695.00   |

| Accredited | Non-accredited |
|------------|----------------|
| \$705.00   | \$560.00       |
| \$705.00   | \$560.00       |
| \$595.00   | \$470.00       |
| \$595.00   | \$470.00       |
| \$545.00   | \$440.00       |
| \$545.00   | \$440.00       |
| \$390.00   | \$310.00       |
| \$390.00   | \$310.00       |
| \$235.00   | \$190.00       |
| \$235.00   | \$190.00       |

**Class 2**

**Optional Certificate**

| Set Range      | Part #       | Price      |
|----------------|--------------|------------|
| 20 g - 1 mg    | <b>11853</b> | \$1,000.00 |
| 20 g - 1 mg*   | <b>12174</b> | \$1,000.00 |
| 20 g - 5 mg    | <b>11858</b> | \$885.00   |
| 20 g - 5 mg*   | <b>12172</b> | \$885.00   |
| 20 g - 10 mg   | <b>11863</b> | \$810.00   |
| 20 g - 10 mg*  | <b>12171</b> | \$810.00   |
| 20 g - 100 mg  | <b>84144</b> | \$705.00   |
| 20 g - 100 mg* | <b>12170</b> | \$705.00   |
| 20 g - 1 g     | <b>11868</b> | \$600.00   |
| 20 g - 1 g*    | <b>12169</b> | \$600.00   |

| Accredited | Non-accredited |
|------------|----------------|
| \$705.00   | \$560.00       |
| \$705.00   | \$560.00       |
| \$595.00   | \$470.00       |
| \$595.00   | \$470.00       |
| \$545.00   | \$440.00       |
| \$545.00   | \$440.00       |
| \$390.00   | \$310.00       |
| \$390.00   | \$310.00       |
| \$235.00   | \$190.00       |
| \$235.00   | \$190.00       |

**Class 3**

**Optional Certificate**

| Set Range      | Part #       | Price    |
|----------------|--------------|----------|
| 20 g - 1 mg    | <b>11961</b> | \$905.00 |
| 20 g - 1 mg*   | <b>12311</b> | \$905.00 |
| 20 g - 5 mg    | <b>11966</b> | \$815.00 |
| 20 g - 5 mg*   | <b>12309</b> | \$815.00 |
| 20 g - 10 mg   | <b>11971</b> | \$735.00 |
| 20 g - 10 mg*  | <b>22188</b> | \$735.00 |
| 20 g - 100 mg  | <b>84143</b> | \$660.00 |
| 20 g - 100 mg* | <b>22187</b> | \$660.00 |
| 20 g - 1 g     | <b>11976</b> | \$520.00 |
| 20 g - 1 g*    | <b>22186</b> | \$520.00 |

| Accredited | Non-accredited |
|------------|----------------|
| \$705.00   | \$560.00       |
| \$705.00   | \$560.00       |
| \$595.00   | \$470.00       |
| \$595.00   | \$470.00       |
| \$545.00   | \$440.00       |
| \$545.00   | \$440.00       |
| \$390.00   | \$310.00       |
| \$390.00   | \$310.00       |
| \$235.00   | \$190.00       |
| \$235.00   | \$190.00       |

**Class 4**

**Optional Certificate**

| Set Range      | Part #       | Price    |
|----------------|--------------|----------|
| 20 g - 1 mg    | <b>12108</b> | \$685.00 |
| 20 g - 1 mg*   | <b>12414</b> | \$685.00 |
| 20 g - 5 mg    | <b>12113</b> | \$640.00 |
| 20 g - 5 mg*   | <b>12412</b> | \$640.00 |
| 20 g - 10 mg   | <b>12118</b> | \$610.00 |
| 20 g - 10 mg*  | <b>12411</b> | \$610.00 |
| 20 g - 100 mg  | <b>84142</b> | \$510.00 |
| 20 g - 100 mg* | <b>12410</b> | \$510.00 |
| 20 g - 1 g     | <b>12123</b> | \$415.00 |
| 20 g - 1 g*    | <b>12409</b> | \$415.00 |

| Accredited |
|------------|
| \$430.00   |
| \$430.00   |
| \$355.00   |
| \$355.00   |
| \$325.00   |
| \$325.00   |
| \$235.00   |
| \$235.00   |
| \$140.00   |
| \$140.00   |

\* 5-2-2-1 configuration



PN 12108 Set Includes Lifting Device, Glove and Case

**CALIBRATION WEIGHTS  
ASTM PRECISION**

**MASS REFERENCE STANDARDS / METRIC SETS**

**Range: 20 g**

**Weight Set Contents**

| 5-2-2-1                    |                            | 5-2-2-1                    |                            | 5-2-2-1                    |                          | 5-2-2-1                |                        | 5-2-2-1               |                       |
|----------------------------|----------------------------|----------------------------|----------------------------|----------------------------|--------------------------|------------------------|------------------------|-----------------------|-----------------------|
| 20 g - 1mg                 | 20 g - 1mg                 | 20 g - 5mg                 | 20 g - 5mg                 | 20 g - 10mg                | 20 g - 10mg              | 20 g - 100mg           | 20 g - 100mg           | 20 g - 1g             | 20 g - 1g             |
| <b>84154</b> Class 0       | –                          | <b>84149</b> Class 0       | –                          | <b>84148</b> Class 0       | –                        | <b>84146</b> Class 0   | –                      | <b>84155</b> Class 0  | –                     |
| <b>12448</b> Class 1       | <b>11908</b> Class 1       | <b>12450</b> Class 1       | <b>11907</b> Class 1       | <b>12451</b> Class 1       | <b>11906</b> Class 1     | <b>84145</b> Class 1   | <b>11905</b> Class 1   | <b>12452</b> Class 1  | <b>11904</b> Class 1  |
| <b>11853</b> Class 2       | <b>12174</b> Class 2       | <b>11858</b> Class 2       | <b>12172</b> Class 2       | <b>11863</b> Class 2       | <b>12171</b> Class 2     | <b>84144</b> Class 2   | <b>12170</b> Class 2   | <b>11868</b> Class 2  | <b>12169</b> Class 2  |
| <b>11961</b> Class 3       | <b>12311</b> Class 3       | <b>11966</b> Class 3       | <b>12309</b> Class 3       | <b>11971</b> Class 3       | <b>22188</b> Class 3     | <b>84143</b> Class 3   | <b>22187</b> Class 3   | <b>11976</b> Class 3  | <b>22186</b> Class 3  |
| <b>12108</b> Class 4       | <b>12414</b> Class 4       | <b>12113</b> Class 4       | <b>12412</b> Class 4       | <b>12118</b> Class 4       | <b>12411</b> Class 4     | <b>84142</b> Class 4   | <b>12410</b> Class 4   | <b>12123</b> Class 4  | <b>12409</b> Class 4  |
| (1) 20 g                   | (1) 20 g                   | (1) 20 g                   | (1) 20 g                   | (1) 20 g                   | (1) 20 g                 | (1) 20 g               | (1) 20 g               | (1) 20 g              | (1) 20 g              |
| (1) 10 g                   | (1) 10 g                   | (1) 10 g                   | (1) 10 g                   | (1) 10 g                   | (1) 10 g                 | (1) 10 g               | (1) 10 g               | (1) 10 g              | (1) 10 g              |
| (1) 5 g                    | (1) 5 g                    | (1) 5 g                    | (1) 5 g                    | (1) 5 g                    | (1) 5 g                  | (1) 5 g                | (1) 5 g                | (1) 5 g               | (1) 5 g               |
| (1) 3 g                    | –                          | (1) 3 g                    | –                          | (1) 3 g                    | –                        | (1) 3 g                | –                      | (1) 3 g               | –                     |
| (1) 2 g                    | (2) 2 g                    | (1) 2 g                    | (2) 2 g                    | (1) 2 g                    | (2) 2 g                  | (1) 2 g                | (2) 2 g                | (1) 2 g               | (2) 2 g               |
| (1) 1 g                    | (1) 1g                     | (1) 1g                     | (1) 1g                     | (1) 1g                     | (1) 1g                   | (1) 1g                 | (1) 1g                 | (1) 1g                | (1) 1g                |
| (1) 500 mg                 | (1) 500 mg                 | (1) 500 mg                 | (1) 500 mg                 | (1) 500 mg                 | (1) 500 mg               | (1) 500 mg             | (1) 500 mg             | (1) 500 mg            |                       |
| (1) 300 mg                 | –                          | (1) 300 mg                 | –                          | (1) 300 mg                 | –                        | (1) 300 mg             | –                      |                       |                       |
| (1) 200 mg                 | (2) 200 mg                 | (1) 200 mg                 | (2) 200 mg                 | (1) 200 mg                 | (2) 200 mg               | (1) 200 mg             | (2) 200 mg             |                       |                       |
| (1) 100 mg                 | (1) 100 mg                 | (1) 100 mg                 | (1) 100 mg                 | (1) 100 mg                 | (1) 100 mg               | (1) 100 mg             | (1) 100 mg             |                       |                       |
| (1) 50 mg                  | (1) 50 mg                  | (1) 50 mg                  | (1) 50 mg                  | (1) 50 mg                  | (1) 50 mg                |                        |                        |                       |                       |
| (1) 30 mg                  | –                          | (1) 30 mg                  | –                          | (1) 30 mg                  | –                        |                        |                        |                       |                       |
| (1) 20 mg                  | (2) 20 mg                  | (1) 20 mg                  | (2) 20 mg                  | (1) 20 mg                  | (2) 20 mg                |                        |                        |                       |                       |
| (1) 10 mg                  | (1) 10 mg                  | (1) 10 mg                  | (1) 10 mg                  | (1) 10 mg                  | (1) 10 mg                |                        |                        |                       |                       |
| (1) 5 mg                   | (1) 5 mg                   | (1) 5 mg                   | (1) 5 mg                   |                            |                          |                        |                        |                       |                       |
| (1) 3 mg                   | –                          |                            |                            |                            |                          |                        |                        |                       |                       |
| (1) 2 mg                   | (2) 2 mg                   |                            |                            |                            |                          |                        |                        |                       |                       |
| (1) 1 mg                   | (1) 1mg                    |                            |                            |                            |                          |                        |                        |                       |                       |
| 18 pcs.<br>42.221g set wt. | 18 pcs.<br>42.221g set wt. | 15 pcs.<br>42.215g set wt. | 15 pcs.<br>42.215g set wt. | 14 pcs.<br>42.421g set wt. | 14 pcs.<br>41.1g set wt. | 10 pcs.<br>41g set wt. | 10 pcs.<br>41g set wt. | 6 pcs.<br>41g set wt. | 6 pcs.<br>40g set wt. |

**CALIBRATION WEIGHTS  
ASTM PRECISION**

**Replacement Cases**

| Main Cases    |              |          |
|---------------|--------------|----------|
| Class 0       |              |          |
| Set Range     | Part #       | Price    |
| 20 g - 1mg    | <b>49503</b> | \$265.00 |
| 20 g - 5 mg   | <b>49503</b> | \$265.00 |
| 20 g - 10 mg  | <b>49503</b> | \$265.00 |
| 20 g - 100 mg | <b>49503</b> | \$265.00 |
| 20 g - 1g     | <b>49503</b> | \$265.00 |

| Main Case           |              |          |
|---------------------|--------------|----------|
| Class 1, 2, 3 and 4 |              |          |
| Set Range           | Part #       | Price    |
| 20 g - 1mg          | <b>11596</b> | \$190.00 |
| 20 g - 1mg          | <b>11588</b> | \$190.00 |
| 20 g - 5 mg         | <b>11596</b> | \$190.00 |
| 20 g - 5 mg         | <b>11588</b> | \$190.00 |
| 20 g - 10 mg        | <b>11596</b> | \$190.00 |
| 20 g - 10 mg        | <b>11588</b> | \$190.00 |
| 20 g - 100 mg       | <b>11596</b> | \$190.00 |
| 20 g - 100 mg       | <b>11588</b> | \$190.00 |
| 20 g - 1g           | <b>11596</b> | \$190.00 |
| 20 g - 1g           | <b>11588</b> | \$190.00 |

**Accessories**

| Description                | Part #        | Price   |
|----------------------------|---------------|---------|
| Statement of Accuracy      | <b>36092</b>  | \$47.50 |
| Weight glove, white cotton | <b>11714</b>  | \$7.25  |
| Tweezer                    | <b>11711</b>  | \$5.25  |
| Premium tweezer            | <b>152414</b> | \$45.50 |
| Serial number              | <b>25836</b>  | \$17.00 |
| Leaf weight cover          | <b>11755</b>  | \$45.50 |

**MASS REFERENCE STANDARDS / METRIC SETS**

**Range: 50 g**

**Class 0**

*Statement of Accuracy not available.*

**Certificate**

| Set Range     | Part #       | Price      |
|---------------|--------------|------------|
| 50 g - 1 mg   | <b>84177</b> | \$3,975.00 |
| 50 g - 5 mg   | <b>84176</b> | \$3,725.00 |
| 50 g - 10 mg  | <b>84164</b> | \$3,375.00 |
| 50 g - 100 mg | <b>84163</b> | \$2,550.00 |
| 50 g - 1 g    | <b>84178</b> | \$1,990.00 |

| Accredited |
|------------|
| Included   |
| Included   |
| Included   |
| Included   |
| Included   |

**Class 1**

**Optional Certificate**

| Set Range      | Part #       | Price      |
|----------------|--------------|------------|
| 50 g - 1 mg    | <b>12453</b> | \$1,180.00 |
| 50 g - 1 mg*   | <b>11903</b> | \$1,180.00 |
| 50 g - 5 mg    | <b>12454</b> | \$1,100.00 |
| 50 g - 5 mg*   | <b>11902</b> | \$1,100.00 |
| 50 g - 10 mg   | <b>12455</b> | \$1,040.00 |
| 50 g - 10 mg*  | <b>11900</b> | \$1,040.00 |
| 50 g - 100 mg  | <b>84159</b> | \$900.00   |
| 50 g - 100 mg* | <b>11899</b> | \$900.00   |
| 50 g - 1 g     | <b>12456</b> | \$750.00   |
| 50 g - 1 g*    | <b>11898</b> | \$765.00   |

| Accredited | Non-accredited |
|------------|----------------|
| \$790.00   | \$630.00       |
| \$790.00   | \$630.00       |
| \$670.00   | \$530.00       |
| \$670.00   | \$530.00       |
| \$630.00   | \$500.00       |
| \$630.00   | \$500.00       |
| \$470.00   | \$375.00       |
| \$470.00   | \$375.00       |
| \$310.00   | \$250.00       |
| \$310.00   | \$250.00       |

**Class 2**

**Optional Certificate**

| Set Range      | Part #       | Price      |
|----------------|--------------|------------|
| 50 g - 1 mg    | <b>11873</b> | \$1,040.00 |
| 50 g - 1 mg*   | <b>12167</b> | \$1,040.00 |
| 50 g - 5 mg    | <b>11879</b> | \$945.00   |
| 50 g - 5 mg*   | <b>12165</b> | \$945.00   |
| 50 g - 10 mg   | <b>11880</b> | \$900.00   |
| 50 g - 10 mg*  | <b>12163</b> | \$900.00   |
| 50 g - 100 mg  | <b>84160</b> | \$720.00   |
| 50 g - 100 mg* | <b>12162</b> | \$720.00   |
| 50 g - 1 g     | <b>11890</b> | \$650.00   |
| 50 g - 1 g*    | <b>12161</b> | \$650.00   |

| Accredited | Non-accredited |
|------------|----------------|
| \$790.00   | \$630.00       |
| \$790.00   | \$630.00       |
| \$670.00   | \$530.00       |
| \$670.00   | \$530.00       |
| \$630.00   | \$500.00       |
| \$630.00   | \$500.00       |
| \$470.00   | \$375.00       |
| \$470.00   | \$375.00       |
| \$310.00   | \$250.00       |
| \$310.00   | \$250.00       |

**Class 3**

**Optional Certificate**

| Set Range      | Part #       | Price    |
|----------------|--------------|----------|
| 50 g - 1 mg    | <b>11982</b> | \$975.00 |
| 50 g - 1 mg*   | <b>22288</b> | \$975.00 |
| 50 g - 5 mg    | <b>11988</b> | \$860.00 |
| 50 g - 5 mg*   | <b>22182</b> | \$860.00 |
| 50 g - 10 mg   | <b>11989</b> | \$825.00 |
| 50 g - 10 mg*  | <b>22181</b> | \$825.00 |
| 50 g - 100 mg  | <b>84161</b> | \$685.00 |
| 50 g - 100 mg* | <b>12300</b> | \$685.00 |
| 50 g - 1 g     | <b>12004</b> | \$595.00 |
| 50 g - 1 g*    | <b>12299</b> | \$595.00 |

| Accredited | Non-accredited |
|------------|----------------|
| \$790.00   | \$630.00       |
| \$790.00   | \$630.00       |
| \$670.00   | \$530.00       |
| \$670.00   | \$530.00       |
| \$630.00   | \$500.00       |
| \$630.00   | \$500.00       |
| \$470.00   | \$375.00       |
| \$470.00   | \$375.00       |
| \$310.00   | \$250.00       |
| \$310.00   | \$250.00       |

**Class 4**

**Optional Certificate**

| Set Range      | Part #       | Price    |
|----------------|--------------|----------|
| 50 g - 1 mg    | <b>12128</b> | \$825.00 |
| 50 g - 1 mg*   | <b>12407</b> | \$825.00 |
| 50 g - 5 mg    | <b>12134</b> | \$755.00 |
| 50 g - 5 mg*   | <b>12405</b> | \$755.00 |
| 50 g - 10 mg   | <b>12135</b> | \$725.00 |
| 50 g - 10 mg*  | <b>12404</b> | \$725.00 |
| 50 g - 100 mg  | <b>84162</b> | \$620.00 |
| 50 g - 100 mg* | <b>12403</b> | \$620.00 |
| 50 g - 1 g     | <b>12150</b> | \$520.00 |
| 50 g - 1 g*    | <b>12402</b> | \$520.00 |

| Accredited |
|------------|
| \$475.00   |
| \$475.00   |
| \$400.00   |
| \$400.00   |
| \$380.00   |
| \$380.00   |
| \$280.00   |
| \$280.00   |
| \$190.00   |
| \$190.00   |

\* 5-2-2-1 configuration

**CALIBRATION WEIGHTS  
ASTM PRECISION**



PN 12453 Set Includes Lifting Device, Glove and Case

**MASS REFERENCE STANDARDS / METRIC SETS**

**Range: 50 g**

**Weight Set Contents**

| 5-2-2-1                     |                            | 5-2-2-1                     |                             | 5-2-2-1                    |                           | 5-2-2-1                   |                         | 5-2-2-1                |                        |
|-----------------------------|----------------------------|-----------------------------|-----------------------------|----------------------------|---------------------------|---------------------------|-------------------------|------------------------|------------------------|
| 50 g - 1mg                  | 50 g - 1mg                 | 50 g - 5mg                  | 50 g - 5mg                  | 50 g - 10mg                | 50 g - 10mg               | 50 g - 100mg              | 50 g - 100mg            | 50 g - 1g              | 50 g - 1g              |
| <b>84177</b> Class 0        | –                          | <b>84176</b> Class 0        | –                           | <b>84164</b> Class 0       | –                         | <b>84163</b> Class 0      | –                       | <b>84178</b> Class 0   | –                      |
| <b>12453</b> Class 1        | <b>11903</b> Class 1       | <b>12454</b> Class 1        | <b>11902</b> Class 1        | <b>12455</b> Class 1       | <b>11900</b> Class 1      | <b>84159</b> Class 1      | <b>11899</b> Class 1    | <b>12456</b> Class 1   | <b>11898</b> Class 1   |
| <b>11873</b> Class 2        | <b>12167</b> Class 2       | <b>11879</b> Class 2        | <b>12165</b> Class 2        | <b>11880</b> Class 2       | <b>12163</b> Class 2      | <b>84160</b> Class 2      | <b>12162</b> Class 2    | <b>11890</b> Class 2   | <b>12161</b> Class 2   |
| <b>11982</b> Class 3        | <b>22288</b> Class 3       | <b>11988</b> Class 3        | <b>22182</b> Class 3        | <b>11989</b> Class 3       | <b>22181</b> Class 3      | <b>84161</b> Class 3      | <b>12300</b> Class 3    | <b>12004</b> Class 3   | <b>12299</b> Class 3   |
| <b>12128</b> Class 4        | <b>12407</b> Class 4       | <b>12134</b> Class 4        | <b>12405</b> Class 4        | <b>12135</b> Class 4       | <b>12404</b> Class 4      | <b>84162</b> Class 4      | <b>12403</b> Class 4    | <b>12150</b> Class 4   | <b>12402</b> Class 4   |
| (1) 50 g                    | (1) 50 g                   | (1) 50 g                    | (1) 50 g                    | (1) 50 g                   | (1) 50 g                  | (1) 50 g                  | (1) 50 g                | (1) 50 g               | (1) 50 g               |
| (1) 30 g                    | –                          | (1) 30 g                    | –                           | (1) 30 g                   | –                         | (1) 30 g                  | –                       | (1) 30 g               | –                      |
| (1) 20 g                    | (2) 20 g                   | (1) 20 g                    | (2) 20 g                    | (1) 20 g                   | (2) 20 g                  | (1) 20 g                  | (2) 20 g                | (1) 20 g               | (2) 20 g               |
| (1) 10 g                    | (1) 10 g                   | (1) 10 g                    | (1) 10 g                    | (1) 10 g                   | (1) 10 g                  | (1) 10 g                  | (1) 10 g                | (1) 10 g               | (1) 10 g               |
| (1) 5 g                     | (1) 5 g                    | (1) 5 g                     | (1) 5 g                     | (1) 5 g                    | (1) 5 g                   | (1) 5 g                   | (1) 5 g                 | (1) 5 g                | (1) 5 g                |
| (1) 3 g                     | –                          | (1) 3 g                     | –                           | (1) 3 g                    | –                         | (1) 3 g                   | –                       | (1) 3 g                | –                      |
| (1) 2 g                     | (2) 2 g                    | (1) 2 g                     | (2) 2 g                     | (1) 2 g                    | (2) 2 g                   | (1) 2 g                   | (2) 2 g                 | (1) 2 g                | (2) 2 g                |
| (1) 1 g                     | (1) 1 g                    | (1) 1 g                     | (1) 1 g                     | (1) 1 g                    | (1) 1 g                   | (1) 1 g                   | (1) 1 g                 | (1) 1 g                | (1) 1 g                |
| (1) 500 mg                  | (1) 500 mg                 | (1) 500 mg                  | (1) 500 mg                  | (1) 500 mg                 | (1) 500 mg                | (1) 500 mg                | (1) 500 mg              |                        |                        |
| (1) 300 mg                  | –                          | (1) 300 mg                  | –                           | (1) 300 mg                 | –                         | (1) 300 mg                | –                       |                        |                        |
| (1) 200 mg                  | (2) 200 mg                 | (1) 200 mg                  | (2) 200 mg                  | (1) 200 mg                 | (2) 200 mg                | (1) 200 mg                | (2) 200 mg              |                        |                        |
| (1) 100 mg                  | (1) 100 mg                 | (1) 100 mg                  | (1) 100 mg                  | (1) 100 mg                 | (1) 100 mg                | (1) 100 mg                | (1) 100 mg              |                        |                        |
| (1) 50 mg                   | (1) 50 mg                  | (1) 50 mg                   | (1) 50 mg                   | (1) 50 mg                  | (1) 50 mg                 |                           |                         |                        |                        |
| (1) 30 mg                   | –                          | (1) 30 mg                   | –                           | (1) 30 mg                  | –                         |                           |                         |                        |                        |
| (1) 20 mg                   | (2) 20 mg                  | (1) 20 mg                   | (2) 20 mg                   | (1) 20 mg                  | (2) 20 mg                 |                           |                         |                        |                        |
| (1) 10 mg                   | (1) 10 mg                  | (1) 10 mg                   | (1) 10 mg                   | (1) 10 mg                  | (1) 10 mg                 |                           |                         |                        |                        |
| (1) 5 mg                    | (1) 5 mg                   | (1) 5 mg                    | (1) 5 mg                    |                            |                           |                           |                         |                        |                        |
| (1) 3 mg                    | –                          |                             |                             |                            |                           |                           |                         |                        |                        |
| (1) 2 mg                    | (2) 2 mg                   |                             |                             |                            |                           |                           |                         |                        |                        |
| (1) 1 mg                    | (1) 1 mg                   |                             |                             |                            |                           |                           |                         |                        |                        |
| 20 pcs.<br>122.221g set wt. | 20 pcs.<br>111.11g set wt. | 17 pcs.<br>122.215g set wt. | 17 pcs.<br>111.105g set wt. | 16 pcs.<br>122.21g set wt. | 16 pcs.<br>111.1g set wt. | 12 pcs.<br>122.1g set wt. | 12 pcs.<br>111g set wt. | 8 pcs.<br>121g set wt. | 8 pcs.<br>110g set wt. |

**CALIBRATION WEIGHTS  
ASTM PRECISION**

**Replacement Cases**

| Main Cases   |              |          |
|--------------|--------------|----------|
| Class 0      |              |          |
| Set Range    | Part #       | Price    |
| 50 g - 1mg   | <b>49503</b> | \$265.00 |
| 50 g - 5mg   | <b>49503</b> | \$265.00 |
| 50 g - 10mg  | <b>49503</b> | \$265.00 |
| 50 g - 100mg | <b>49503</b> | \$265.00 |
| 50 g - 1g    | <b>49503</b> | \$265.00 |

| Main Case           |              |          |
|---------------------|--------------|----------|
| Class 1, 2, 3 and 4 |              |          |
| Set Range           | Part #       | Price    |
| 50 g - 1mg          | <b>11596</b> | \$190.00 |
| 50 g - 1mg          | <b>11588</b> | \$190.00 |
| 50 g - 5mg          | <b>11596</b> | \$190.00 |
| 50 g - 5mg          | <b>11588</b> | \$190.00 |
| 50 g - 10mg         | <b>11596</b> | \$190.00 |
| 50 g - 10mg         | <b>11588</b> | \$190.00 |
| 50 g - 100mg        | <b>11596</b> | \$190.00 |
| 50 g - 100mg        | <b>11588</b> | \$190.00 |
| 50 g - 1g           | <b>11596</b> | \$190.00 |
| 50 g - 1g           | <b>11588</b> | \$190.00 |

**Accessories**

| Description                | Part #        | Price   |
|----------------------------|---------------|---------|
| Statement of Accuracy      | <b>36092</b>  | \$47.50 |
| Weight glove, white cotton | <b>11714</b>  | \$7.25  |
| Tweezer                    | <b>11711</b>  | \$5.25  |
| Premium tweezer            | <b>152414</b> | \$45.50 |
| Serial number              | <b>25836</b>  | \$17.00 |
| Leaf weight cover          | <b>11755</b>  | \$45.50 |

**MASS REFERENCE STANDARDS / METRIC SETS**

**Range: 100 g**

**Class 0**

*Statement of Accuracy not available*

**Certificate**

| Set Range      | Part #       | Price      |
|----------------|--------------|------------|
| 100 g - 1 mg   | <b>45930</b> | \$4,375.00 |
| 100 g - 5 mg   | <b>84211</b> | \$3,825.00 |
| 100 g - 10 mg  | <b>84212</b> | \$3,525.00 |
| 100 g - 100 mg | <b>45931</b> | \$2,925.00 |
| 100 g - 1 g    | <b>45932</b> | \$2,120.00 |

| Accredited |
|------------|
| Included   |
| Included   |
| Included   |
| Included   |
| Included   |

**Class 1**

**Optional Certificate**

| Set Range       | Part #       | Price      |
|-----------------|--------------|------------|
| 100 g - 1 mg    | <b>12457</b> | \$1,280.00 |
| 100 g - 1 mg*   | <b>11897</b> | \$1,280.00 |
| 100 g - 5 mg    | <b>11911</b> | \$1,140.00 |
| 100 g - 5 mg*   | <b>11896</b> | \$1,140.00 |
| 100 g - 10 mg   | <b>12460</b> | \$1,120.00 |
| 100 g - 10 mg*  | <b>11895</b> | \$1,120.00 |
| 100 g - 100 mg  | <b>45956</b> | \$905.00   |
| 100 g - 100 mg* | <b>45948</b> | \$905.00   |
| 100 g - 1 g     | <b>12461</b> | \$815.00   |
| 100 g - 1 g*    | <b>11894</b> | \$815.00   |

| Accredited | Non-accredited |
|------------|----------------|
| \$830.00   | \$620.00       |
| \$830.00   | \$620.00       |
| \$705.00   | \$540.00       |
| \$705.00   | \$540.00       |
| \$670.00   | \$530.00       |
| \$670.00   | \$530.00       |
| \$510.00   | \$405.00       |
| \$510.00   | \$405.00       |
| \$355.00   | \$280.00       |
| \$355.00   | \$280.00       |

**Class 2**

**Optional Certificate**

| Set Range       | Part #       | Price      |
|-----------------|--------------|------------|
| 100 g - 1 mg    | <b>11901</b> | \$1,120.00 |
| 100 g - 1 mg*   | <b>12160</b> | \$1,120.00 |
| 100 g - 5 mg    | <b>12158</b> | \$995.00   |
| 100 g - 5 mg*   | -            | Consult    |
| 100 g - 10 mg   | <b>11912</b> | \$975.00   |
| 100 g - 10 mg*  | <b>12157</b> | \$975.00   |
| 100 g - 100 mg  | <b>45957</b> | \$945.00   |
| 100 g - 100 mg* | <b>45949</b> | \$945.00   |
| 100 g - 1 g     | <b>11913</b> | \$815.00   |
| 100 g - 1 g*    | <b>12156</b> | \$805.00   |

| Accredited | Non-accredited |
|------------|----------------|
| \$830.00   | \$620.00       |
| \$830.00   | \$620.00       |
| \$705.00   | \$540.00       |
| \$705.00   | \$540.00       |
| \$670.00   | \$530.00       |
| \$670.00   | \$530.00       |
| \$510.00   | \$405.00       |
| \$510.00   | \$405.00       |
| \$355.00   | \$280.00       |
| \$355.00   | \$280.00       |

**Class 3**

**Optional Certificate**

| Set Range       | Part #       | Price      |
|-----------------|--------------|------------|
| 100 g - 1 mg    | <b>12018</b> | \$1,050.00 |
| 100 g - 1 mg*   | <b>12298</b> | \$1,050.00 |
| 100 g - 5 mg    | <b>12031</b> | \$930.00   |
| 100 g - 5 mg*   | <b>12296</b> | \$930.00   |
| 100 g - 10 mg   | <b>12035</b> | \$925.00   |
| 100 g - 10 mg*  | <b>12295</b> | \$925.00   |
| 100 g - 100 mg  | <b>45958</b> | \$880.00   |
| 100 g - 100 mg* | <b>45950</b> | \$880.00   |
| 100 g - 1 g     | <b>12045</b> | \$785.00   |
| 100 g - 1 g*    | <b>12294</b> | \$785.00   |

| Accredited | Non-accredited |
|------------|----------------|
| \$830.00   | \$620.00       |
| \$830.00   | \$620.00       |
| \$705.00   | \$540.00       |
| \$705.00   | \$540.00       |
| \$670.00   | \$530.00       |
| \$670.00   | \$530.00       |
| \$510.00   | \$405.00       |
| \$510.00   | \$405.00       |
| \$355.00   | \$280.00       |
| \$355.00   | \$280.00       |

**Class 4**

**Optional Certificate**

| Set Range       | Part #       | Price    |
|-----------------|--------------|----------|
| 100 g - 1 mg    | <b>12164</b> | \$960.00 |
| 100 g - 1 mg*   | <b>12401</b> | \$960.00 |
| 100 g - 5 mg    | <b>12177</b> | \$930.00 |
| 100 g - 5 mg*   | <b>12399</b> | \$930.00 |
| 100 g - 10 mg   | <b>12181</b> | \$925.00 |
| 100 g - 10 mg*  | <b>12398</b> | \$925.00 |
| 100 g - 100 mg  | <b>45959</b> | \$780.00 |
| 100 g - 100 mg* | <b>45951</b> | \$780.00 |
| 100 g - 1 g     | <b>12191</b> | \$680.00 |
| 100 g - 1 g*    | <b>12397</b> | \$680.00 |

| Accredited |
|------------|
| \$505.00   |
| \$505.00   |
| \$430.00   |
| \$430.00   |
| \$395.00   |
| \$395.00   |
| \$305.00   |
| \$305.00   |
| \$215.00   |
| \$215.00   |

\* 5-2-2-1 configuration



PN 12457 Set Includes Lifting Device, Glove and Case

**CALIBRATION WEIGHTS  
ASTM PRECISION**



**MASS REFERENCE STANDARDS / METRIC SETS**

**Range: 100 g**

**Weight Set Contents**

| 5-2-2-1                     |                            | 5-2-2-1                     |                             | 5-2-2-1                    |                           | 5-2-2-1                   |                         | 5-2-2-1                |                        |
|-----------------------------|----------------------------|-----------------------------|-----------------------------|----------------------------|---------------------------|---------------------------|-------------------------|------------------------|------------------------|
| 100 g - 1mg                 | 100 g - 1mg                | 100 g - 5mg                 | 100 g - 5mg                 | 100 g - 10mg               | 100 g - 10mg              | 100 g - 100mg             | 100 g - 100mg           | 100 g - 1g             | 100 g - 1g             |
| <b>45930</b> Class 0        | –                          | <b>84211</b> Class 0        | –                           | <b>84212</b> Class 0       | –                         | <b>45931</b> Class 0      | –                       | <b>45932</b> Class 0   | –                      |
| <b>12457</b> Class 1        | <b>11897</b> Class 1       | <b>11911</b> Class 1        | <b>11896</b> Class 1        | <b>12460</b> Class 1       | <b>11895</b> Class 1      | <b>45956</b> Class 1      | <b>45948</b> Class 1    | <b>12461</b> Class 1   | <b>11894</b> Class 1   |
| <b>11901</b> Class 2        | <b>12160</b> Class 2       | <b>12158</b> Class 2        | –                           | <b>11912</b> Class 2       | <b>12157</b> Class 2      | <b>45957</b> Class 2      | <b>45949</b> Class 2    | <b>11913</b> Class 2   | <b>12156</b> Class 2   |
| <b>12018</b> Class 3        | <b>12298</b> Class 3       | <b>12031</b> Class 3        | <b>12296</b> Class 3        | <b>12035</b> Class 3       | <b>12295</b> Class 3      | <b>45958</b> Class 3      | <b>45950</b> Class 3    | <b>12045</b> Class 3   | <b>12294</b> Class 3   |
| <b>12164</b> Class 4        | <b>12401</b> Class 4       | <b>12177</b> Class 4        | <b>12399</b> Class 4        | <b>12181</b> Class 4       | <b>12398</b> Class 4      | <b>45959</b> Class 4      | <b>45951</b> Class 4    | <b>12191</b> Class 4   | <b>12397</b> Class 4   |
| (1) 100 g                   | (1) 100 g                  | (1) 100 g                   | (1) 100 g                   | (1) 100 g                  | (1) 100 g                 | (1) 100 g                 | (1) 100 g               | (1) 100 g              | (1) 100 g              |
| (1) 50 g                    | (1) 50 g                   | (1) 50 g                    | (1) 50 g                    | (1) 50 g                   | (1) 50 g                  | (1) 50 g                  | (1) 50 g                | (1) 50 g               | (1) 50 g               |
| (1) 30 g                    | –                          | (1) 30 g                    | –                           | (1) 30 g                   | –                         | (1) 30 g                  | –                       | (1) 30 g               | –                      |
| (1) 20 g                    | (2) 20 g                   | (1) 20 g                    | (2) 20 g                    | (1) 20 g                   | (2) 20 g                  | (1) 20 g                  | (2) 20 g                | (1) 20 g               | (2) 20 g               |
| (1) 10 g                    | (1) 10 g                   | (1) 10 g                    | (1) 10 g                    | (1) 10 g                   | (1) 10 g                  | (1) 10 g                  | (1) 10 g                | (1) 10 g               | (1) 10 g               |
| (1) 5 g                     | (1) 5 g                    | (1) 5 g                     | (1) 5 g                     | (1) 5 g                    | (1) 5 g                   | (1) 5 g                   | (1) 5 g                 | (1) 5 g                | (1) 5 g                |
| (1) 3 g                     | –                          | (1) 3 g                     | –                           | (1) 3 g                    | –                         | (1) 3 g                   | –                       | (1) 3 g                | –                      |
| (1) 2 g                     | (2) 2 g                    | (1) 2 g                     | (2) 2 g                     | (1) 2 g                    | (2) 2 g                   | (1) 2 g                   | (2) 2 g                 | (1) 2 g                | (2) 2 g                |
| (1) 1 g                     | (1) 1 g                    | (1) 1 g                     | (1) 1 g                     | (1) 1 g                    | (1) 1 g                   | (1) 1 g                   | (1) 1 g                 | (1) 1 g                | (1) 1 g                |
| (1) 500 mg                  | (1) 500 mg                 | (1) 500 mg                  | (1) 500 mg                  | (1) 500 mg                 | (1) 500 mg                | (1) 500 mg                | (1) 500 mg              | (1) 500 mg             |                        |
| (1) 300 mg                  | –                          | (1) 300 mg                  | –                           | (1) 300 mg                 | –                         | (1) 300 mg                | –                       | (1) 300 mg             |                        |
| (1) 200 mg                  | (2) 200 mg                 | (1) 200 mg                  | (2) 200 mg                  | (1) 200 mg                 | (2) 200 mg                | (1) 200 mg                | (2) 200 mg              | (1) 200 mg             |                        |
| (1) 100 mg                  | (1) 100 mg                 | (1) 100 mg                  | (1) 100 mg                  | (1) 100 mg                 | (1) 100 mg                | (1) 100 mg                | (1) 100 mg              | (1) 100 mg             |                        |
| (1) 50 mg                   | (1) 50 mg                  | (1) 50 mg                   | (1) 50 mg                   | (1) 50 mg                  | (1) 50 mg                 |                           |                         |                        |                        |
| (1) 30 mg                   | –                          | (1) 30 mg                   | –                           | (1) 30 mg                  | –                         |                           |                         |                        |                        |
| (1) 20 mg                   | (2) 20 mg                  | (1) 20 mg                   | (2) 20 mg                   | (1) 20 mg                  | (2) 20 mg                 |                           |                         |                        |                        |
| (1) 10 mg                   | (1) 10 mg                  | (1) 10 mg                   | (1) 10 mg                   | (1) 10 mg                  | (1) 10 mg                 |                           |                         |                        |                        |
| (1) 5 mg                    | (1) 5 mg                   | (1) 5 mg                    | (1) 5 mg                    |                            |                           |                           |                         |                        |                        |
| (1) 3 mg                    | –                          |                             |                             |                            |                           |                           |                         |                        |                        |
| (1) 2 mg                    | (2) 2 mg                   |                             |                             |                            |                           |                           |                         |                        |                        |
| (1) 1 mg                    | (1) 1 mg                   |                             |                             |                            |                           |                           |                         |                        |                        |
| 21 pcs.<br>222.221g set wt. | 21 pcs.<br>211.11g set wt. | 18 pcs.<br>222.215g set wt. | 18 pcs.<br>211.085g set wt. | 17 pcs.<br>222.21g set wt. | 17 pcs.<br>211.1g set wt. | 13 pcs.<br>222.1g set wt. | 13 pcs.<br>211g set wt. | 9 pcs.<br>221g set wt. | 9 pcs.<br>210g set wt. |

**CALIBRATION WEIGHTS  
ASTM PRECISION**

**Replacement Cases**

| Main Cases    |              |          |
|---------------|--------------|----------|
| Class 0       |              |          |
| Set Range     | Part #       | Price    |
| 100 g - 1mg   | <b>49503</b> | \$265.00 |
| 100 g - 5mg   | <b>49503</b> | \$265.00 |
| 100 g - 10mg  | <b>49503</b> | \$265.00 |
| 100 g - 100mg | <b>49503</b> | \$265.00 |
| 100 g - 1g    | <b>49503</b> | \$265.00 |

| Main Case           |              |          |
|---------------------|--------------|----------|
| Class 1, 2, 3 and 4 |              |          |
| Set Range           | Part #       | Price    |
| 100 g - 1mg         | <b>11596</b> | \$190.00 |
| 100 g - 1mg         | <b>11588</b> | \$190.00 |
| 100 g - 5mg         | <b>11596</b> | \$190.00 |
| 100 g - 5mg         | <b>11588</b> | \$190.00 |
| 100 g - 10mg        | <b>11596</b> | \$190.00 |
| 100 g - 10mg        | <b>11588</b> | \$190.00 |
| 100 g - 100mg       | <b>11596</b> | \$190.00 |
| 100 g - 100mg       | <b>11588</b> | \$190.00 |
| 100 g - 1g          | <b>11596</b> | \$190.00 |
| 100 g - 1g          | <b>11588</b> | \$190.00 |

**Accessories**

| Description                | Part #        | Price   |
|----------------------------|---------------|---------|
| Statement of Accuracy      | <b>36092</b>  | \$47.50 |
| Weight glove, white cotton | <b>11714</b>  | \$7.25  |
| Tweezer                    | <b>11711</b>  | \$5.25  |
| Premium tweezer            | <b>152414</b> | \$45.50 |
| Serial number              | <b>25836</b>  | \$17.00 |
| Leaf weight cover          | <b>11755</b>  | \$45.50 |

MASS REFERENCE STANDARDS / METRIC SETS

Range: 200 g

**Class 0**

Statement of Accuracy not available.

| Set Range           | Part #        | Price      |
|---------------------|---------------|------------|
| 200 g - 1mg         | <b>45927</b>  | \$4,825.00 |
| 200 g - 1mg*        | <b>156298</b> | \$4,825.00 |
| (2) 200 g - 1mg*    | <b>87039</b>  | \$5,375.00 |
| 200 g - 10 mg       | <b>84213</b>  | \$4,350.00 |
| (2) 200 g - 10 mg*  | <b>87038</b>  | \$4,650.00 |
| 200 g - 100 mg      | <b>45928</b>  | \$3,775.00 |
| (2) 200 g - 100 mg* | <b>87037</b>  | \$4,025.00 |
| 200 g - 1g          | <b>45929</b>  | \$2,525.00 |
| (2) 200 g - 1g*     | <b>87040</b>  | \$3,000.00 |

**Certificate**

| Accredited |
|------------|
| Included   |
| Included   |
| Included   |
| Included   |
| Included   |
| Included   |
| Included   |
| Included   |
| Included   |
| Included   |

**Class 1**

| Set Range           | Part #        | Price      |
|---------------------|---------------|------------|
| 200 g - 1mg         | <b>12462</b>  | \$1,360.00 |
| 200 g - 1mg*        | <b>156299</b> | \$1,360.00 |
| (2) 200 g - 1mg*    | <b>87053</b>  | \$1,440.00 |
| 200 g - 10 mg       | <b>12467</b>  | \$1,240.00 |
| (2) 200 g - 10 mg*  | <b>87049</b>  | \$1,420.00 |
| 200 g - 100 mg      | <b>45960</b>  | \$1,200.00 |
| (2) 200 g - 100 mg* | <b>87045</b>  | \$1,370.00 |
| 200 g - 1g          | <b>12468</b>  | \$1,010.00 |
| 200 g - 1g*         | <b>11893</b>  | \$1,010.00 |
| (2) 200 g - 1g*     | <b>87057</b>  | \$1,160.00 |

**Optional Certificate**

| Accredited | Non-accredited |
|------------|----------------|
| \$930.00   | \$660.00       |
| \$930.00   | \$660.00       |
| \$1,020.00 | \$675.00       |
| \$770.00   | \$535.00       |
| \$870.00   | \$625.00       |
| \$610.00   | \$450.00       |
| \$700.00   | \$495.00       |
| \$450.00   | \$325.00       |
| \$450.00   | \$325.00       |
| \$540.00   | \$370.00       |

**Class 2**

| Set Range           | Part #        | Price      |
|---------------------|---------------|------------|
| 200 g - 1mg         | <b>11914</b>  | \$1,310.00 |
| 200 g - 1mg*        | <b>156300</b> | \$1,310.00 |
| (2) 200 g - 1mg*    | <b>87054</b>  | \$1,360.00 |
| 200 g - 10 mg       | <b>11916</b>  | \$1,070.00 |
| (2) 200 g - 10 mg*  | <b>87050</b>  | \$1,330.00 |
| 200 g - 100 mg      | <b>45961</b>  | \$1,020.00 |
| (2) 200 g - 100 mg* | <b>87046</b>  | \$1,300.00 |
| 200 g - 1g          | <b>11917</b>  | \$945.00   |
| 200 g - 1g*         | <b>12154</b>  | \$945.00   |
| (2) 200 g - 1g*     | <b>87058</b>  | \$980.00   |

**Optional Certificate**

| Accredited | Non-accredited |
|------------|----------------|
| \$930.00   | \$660.00       |
| \$930.00   | \$660.00       |
| \$1,020.00 | \$675.00       |
| \$770.00   | \$535.00       |
| \$870.00   | \$625.00       |
| \$610.00   | \$450.00       |
| \$700.00   | \$495.00       |
| \$450.00   | \$325.00       |
| \$450.00   | \$325.00       |
| \$540.00   | \$370.00       |

**Class 3**

| Set Range           | Part #        | Price      |
|---------------------|---------------|------------|
| 200 g - 1mg         | <b>12051</b>  | \$1,290.00 |
| 200 g - 1mg*        | <b>156301</b> | \$1,290.00 |
| (2) 200 g - 1mg*    | <b>87055</b>  | \$1,360.00 |
| 200 g - 10 mg       | <b>12064</b>  | \$1,040.00 |
| (2) 200 g - 10 mg*  | <b>87051</b>  | \$1,300.00 |
| 200 g - 100 mg      | <b>45962</b>  | \$945.00   |
| (2) 200 g - 100 mg* | <b>87047</b>  | \$1,290.00 |
| 200 g - 1g          | <b>12065</b>  | \$935.00   |
| 200 g - 1g*         | <b>12292</b>  | \$935.00   |
| (2) 200 g - 1g*     | <b>87059</b>  | \$975.00   |

**Optional Certificate**

| Accredited | Non-accredited |
|------------|----------------|
| \$930.00   | \$660.00       |
| \$930.00   | \$660.00       |
| \$1,020.00 | \$675.00       |
| \$770.00   | \$535.00       |
| \$870.00   | \$625.00       |
| \$610.00   | \$450.00       |
| \$700.00   | \$495.00       |
| \$450.00   | \$325.00       |
| \$450.00   | \$325.00       |
| \$540.00   | \$370.00       |

**Class 4**

| Set Range           | Part #        | Price      |
|---------------------|---------------|------------|
| 200 g - 1mg         | <b>12197</b>  | \$1,010.00 |
| 200 g - 1mg*        | <b>156302</b> | \$1,010.00 |
| (2) 200 g - 1mg*    | <b>87056</b>  | \$1,100.00 |
| 200 g - 10 mg       | <b>12210</b>  | \$965.00   |
| (2) 200 g - 10 mg*  | <b>87052</b>  | \$1,050.00 |
| 200 g - 100 mg      | <b>45963</b>  | \$865.00   |
| (2) 200 g - 100 mg* | <b>87048</b>  | \$1,010.00 |
| 200 g - 1g          | <b>12211</b>  | \$735.00   |
| 200 g - 1g*         | <b>12395</b>  | \$735.00   |
| (2) 200 g - 1g*     | <b>87060</b>  | \$860.00   |

**Optional Certificate**

| Accredited |
|------------|
| \$530.00   |
| \$530.00   |
| \$560.00   |
| \$440.00   |
| \$470.00   |
| \$340.00   |
| \$375.00   |
| \$245.00   |
| \$245.00   |
| \$280.00   |

**Weight Set Contents**

5-2-2-1

| 200 g - 1 mg                              |  | 200 g - 1 mg                              |  |
|---|--|---|--|
| <b>45927</b> Class 0                      |  | <b>156298</b> Class 0                     |  |
| <b>12462</b> Class 1                      |  | <b>156299</b> Class 1                     |  |
| <b>11914</b> Class 2                      |  | <b>156300</b> Class 2                     |  |
| <b>12051</b> Class 3                      |  | <b>156301</b> Class 3                     |  |
| <b>12197</b> Class 4                      |  | <b>156302</b> Class 4                     |  |
| (1) 200 g                                 |  | (1) 200 g                                 |  |
| (1) 100 g                                 |  | (1) 100 g                                 |  |
| (1) 50 g                                  |  | (1) 50 g                                  |  |
| (1) 30 g                                  |  | -   |  |
| (1) 20 g                                  |  | (2) 20 g                                  |  |
| (1) 10 g                                  |  | (1) 10 g                                  |  |
| (1) 5 g                                   |  | (1) 5 g                                   |  |
| (1) 3 g                                   |  | -   |  |
| (1) 2 g                                   |  | (2) 2 g                                   |  |
| (1) 1g                                    |  | (1) 1g                                    |  |
| (1) 500 mg                                |  | (1) 500 mg                                |  |
| (1) 300 mg                                |  | -   |  |
| (1) 200 mg                                |  | (2) 200 mg                                |  |
| (1) 100 mg                                |  | (1) 100 mg                                |  |
| (1) 50 mg                                 |  | (1) 50 mg                                 |  |
| (1) 30 mg                                 |  | -   |  |
| (1) 20 mg                                 |  | (2) 20 mg                                 |  |
| (1) 10 mg                                 |  | (1) 10 mg                                 |  |
| (1) 5 mg                                  |  | (1) 5 mg                                  |  |
| (1) 3 mg                                  |  | -   |  |
| (1) 2 mg                                  |  | (2) 2 mg                                  |  |
| (1) 1mg                                   |  | (1) 1mg                                   |  |
| <b>22 pcs.</b><br><b>422.221g set wt.</b> |  | <b>22 pcs.</b><br><b>422.221g set wt.</b> |  |

CALIBRATION WEIGHTS  
ASTM PRECISION



PN 12462 Set Includes Lifting Device, Glove and Case

\* 5-2-2-1 configuration

**MASS REFERENCE STANDARDS / METRIC SETS**

**Range: 200 g**

**Weight Set Contents**

| 5-2-2-1                                   |   | 5-2-2-1                                 |  | 5-2-2-1                               |                                       | 5-2-2-1                               |                                       | 5-2-2-1            |  | 5-2-2-1    |  |
|---|---|---|--|---------------------------------------|---------------------------------------|---------------------------------------|---------------------------------------|--------------------|--|------------|--|
| (2) 200 g - 1mg                           |   | 200 g - 10 mg                           |  | (2) 200 g - 10 mg                     |                                       | 200 g - 100 mg                        |                                       | (2) 200 g - 100 mg |  | 200 g - 1g |  |
| <b>87039</b> Class 0                      | <b>84213</b> Class 0                      | <b>87038</b> Class 0                    | <b>45928</b> Class 0                     | <b>87037</b> Class 0                  | <b>45929</b> Class 0                  | –                                     | <b>87040</b> Class 0                  |                    |  |            |  |
| <b>87053</b> Class 1                      | <b>12467</b> Class 1                      | <b>87049</b> Class 1                    | <b>45960</b> Class 1                     | <b>87045</b> Class 1                  | <b>12468</b> Class 1                  | <b>11893</b> Class 1                  | <b>87057</b> Class 1                  |                    |  |            |  |
| <b>87054</b> Class 2                      | <b>11916</b> Class 2                      | <b>87050</b> Class 2                    | <b>45961</b> Class 2                     | <b>87046</b> Class 2                  | <b>11917</b> Class 2                  | <b>12154</b> Class 2                  | <b>87058</b> Class 2                  |                    |  |            |  |
| <b>87055</b> Class 3                      | <b>12064</b> Class 3                      | <b>87051</b> Class 3                    | <b>45962</b> Class 3                     | <b>87047</b> Class 3                  | <b>12065</b> Class 3                  | <b>12292</b> Class 3                  | <b>87059</b> Class 3                  |                    |  |            |  |
| <b>87056</b> Class 4                      | <b>12210</b> Class 4                      | <b>87052</b> Class 4                    | <b>45963</b> Class 4                     | <b>87048</b> Class 4                  | <b>12211</b> Class 4                  | <b>12395</b> Class 4                  | <b>87060</b> Class 4                  |                    |  |            |  |
| (2) 200 g                                 | (1) 200 g                                 | (2) 200 g                               | (1) 200 g                                | (2) 200 g                             | (1) 200 g                             | (1) 200 g                             | (2) 200 g                             |                    |  |            |  |
| (1) 100 g                                 | (1) 100 g                                 | (1) 100 g                               | (1) 100 g                                | (1) 100 g                             | (1) 100 g                             | (1) 100 g                             | (1) 100 g                             |                    |  |            |  |
| (1) 50 g                                  | (1) 50 g                                  | (1) 50 g                                | (1) 50 g                                 | (1) 50 g                              | (1) 50 g                              | (1) 50 g                              | (1) 50 g                              |                    |  |            |  |
| –   | (1) 30 g                                  | –                                       | (1) 30 g                                 | –                                     | (1) 30 g                              | –                                     | –                                     |                    |  |            |  |
| (2) 20 g                                  | (1) 20 g                                  | (2) 20 g                                | (1) 20 g                                 | (2) 20 g                              | (1) 20 g                              | (2) 20 g                              | (2) 20 g                              |                    |  |            |  |
| (1) 10 g                                  | (1) 10 g                                  | (1) 10 g                                | (1) 10 g                                 | (1) 10 g                              | (1) 10 g                              | (1) 10 g                              | (1) 10 g                              |                    |  |            |  |
| (1) 5 g                                   | (1) 5 g                                   | (1) 5 g                                 | (1) 5 g                                  | (1) 5 g                               | (1) 5 g                               | (1) 5 g                               | (1) 5 g                               |                    |  |            |  |
| –   | (1) 3 g                                   | –                                       | (1) 3 g                                  | –                                     | (1) 3 g                               | –                                     | –                                     |                    |  |            |  |
| (2) 2 g                                   | (1) 2 g                                   | (2) 2 g                                 | (1) 2 g                                  | (2) 2 g                               | (1) 2 g                               | (2) 2 g                               | (2) 2 g                               |                    |  |            |  |
| (1) 1g                                    | (1) 1g                                    | (1) 1g                                  | (1) 1g                                   | (1) 1g                                | (1) 1g                                | (1) 1g                                | (1) 1g                                |                    |  |            |  |
| (1) 500 mg                                | (1) 500 mg                                | (1) 500 mg                              | (1) 500 mg                               | (1) 500 mg                            | (1) 500 mg                            |                                       |                                       |                    |  |            |  |
| –   | (1) 300 mg                                | –                                       | (1) 300 mg                               | –                                     |                                       |                                       |                                       |                    |  |            |  |
| (2) 200 mg                                | (1) 200 mg                                | (2) 200 mg                              | (1) 200 mg                               | (2) 200 mg                            | (2) 200 mg                            |                                       |                                       |                    |  |            |  |
| (1) 100 mg                                | (1) 100 mg                                | (1) 100 mg                              | (1) 100 mg                               | (1) 100 mg                            | (1) 100 mg                            |                                       |                                       |                    |  |            |  |
| (1) 50 mg                                 | (1) 50 mg                                 | (1) 50 mg                               | (1) 50 mg                                |                                       |                                       |                                       |                                       |                    |  |            |  |
| –   | (1) 30 mg                                 | –                                       |  |                                       |                                       |                                       |                                       |                    |  |            |  |
| (2) 20 mg                                 | (1) 20 mg                                 | (2) 20 mg                               |  |                                       |                                       |                                       |                                       |                    |  |            |  |
| (1) 10 mg                                 | (1) 10 mg                                 | (1) 10 mg                               |  |                                       |                                       |                                       |                                       |                    |  |            |  |
| (1) 5 mg                                  |   |   |  |                                       |                                       |                                       |                                       |                    |  |            |  |
| –   |   |   |  |                                       |                                       |                                       |                                       |                    |  |            |  |
| (2) 2 mg                                  |   |   |  |                                       |                                       |                                       |                                       |                    |  |            |  |
| (1) 1 mg                                  |   |   |  |                                       |                                       |                                       |                                       |                    |  |            |  |
| <b>23 pcs.</b><br><b>622.221g set wt.</b> | <b>18 pcs.</b><br><b>422.210g set wt.</b> | <b>19 pcs.</b><br><b>611.1g set wt.</b> | <b>14 pcs.</b><br><b>422.19g set wt.</b> | <b>15 pcs.</b><br><b>611g set wt.</b> | <b>10 pcs.</b><br><b>421g set wt.</b> | <b>10 pcs.</b><br><b>410g set wt.</b> | <b>11 pcs.</b><br><b>610g set wt.</b> |                    |  |            |  |

**CALIBRATION WEIGHTS  
ASTM PRECISION**

**Replacement Cases**

| Main Cases             |              |          |
|------------------------|--------------|----------|
| Class 0, 1, 2, 3 and 4 |              |          |
| Set Range              | Part #       | Price    |
| 200 g - 1mg            | <b>34645</b> | \$350.00 |
| 200 g - 1mg            | <b>34645</b> | \$350.00 |
| (2) 200 g - 1mg        | <b>34645</b> | \$350.00 |
| 200 g - 10 mg          | <b>34645</b> | \$350.00 |
| (2) 200 g - 10 mg      | <b>34645</b> | \$350.00 |
| 200 g - 100 mg         | <b>34645</b> | \$350.00 |
| (2) 200 g - 100 mg     | <b>34645</b> | \$350.00 |
| 200 g - 1g             | <b>34645</b> | \$350.00 |
| (2) 200 g - 1g         | <b>34645</b> | \$350.00 |

| Inserts            |              |          |
|--------------------|--------------|----------|
| Class 0            |              |          |
| Set Range          | Part #       | Price    |
| 200 g - 1mg        | <b>50431</b> | \$135.00 |
| (2) 200 g - 1mg    | <b>84473</b> | \$420.00 |
| (2) 200 g - 10 mg  | <b>84473</b> | \$420.00 |
| (2) 200 g - 100 mg | <b>84473</b> | \$420.00 |
| 200 g - 1g         | <b>50430</b> | \$135.00 |
| (2) 200 - 1g       | <b>84472</b> | \$420.00 |

| Inserts             |              |          |
|---------------------|--------------|----------|
| Class 1, 2, 3 and 4 |              |          |
| Set Range           | Part #       | Price    |
| 200 g - 1mg         | <b>11601</b> | \$205.00 |
| (2) 200 g - 1g      | <b>84465</b> | \$205.00 |
| (2) 200 g - 1mg     | <b>84464</b> | \$205.00 |
| 200 g - 1g*         | <b>11587</b> | \$205.00 |

**Accessories**

| Description                | Part #        | Price   |
|----------------------------|---------------|---------|
| Statement of Accuracy      | <b>36092</b>  | \$47.50 |
| Weight glove, white cotton | <b>11714</b>  | \$7.25  |
| Tweezer                    | <b>11711</b>  | \$5.25  |
| Premium tweezer            | <b>152414</b> | \$45.50 |
| Serial number              | <b>25836</b>  | \$17.00 |
| Leaf weight cover          | <b>11755</b>  | \$45.50 |
| Weight forceps, plastic    | <b>50035</b>  | \$45.50 |
| Lifter bar                 | <b>11747</b>  | \$22.25 |

## MASS REFERENCE STANDARDS / METRIC SETS

# Range: 300 g and 500 g

### Class 0

Statement of Accuracy not available.

| Set Range      | Part #       | Price      |
|----------------|--------------|------------|
| 500 g - 1mg    | <b>45923</b> | \$6,050.00 |
| 500 g - 100 mg | <b>45924</b> | \$4,775.00 |
| 500 g - 1g     | <b>45925</b> | \$3,950.00 |
| 500 g - 100 g  | <b>45926</b> | \$2,470.00 |

### Certificate

| Accredited |
|------------|
| Included   |
| Included   |
| Included   |
| Included   |

### Class 1

| Set Range      | Part #       | Price      |
|----------------|--------------|------------|
| 300 g - 1g     | <b>11892</b> | \$1,700.00 |
| 500 g - 1mg    | <b>12469</b> | \$2,825.00 |
| 500 g - 100 mg | <b>45964</b> | \$2,775.00 |
| 500 g - 1g     | <b>12472</b> | \$1,850.00 |
| 500 g - 1g*    | <b>11891</b> | \$1,850.00 |
| 500 g - 100 g  | <b>45968</b> | \$1,310.00 |

### Optional Certificate

| Accredited | Non-accredited |
|------------|----------------|
| \$540.00   | \$370.00       |
| \$1,120.00 | \$535.00       |
| \$800.00   | \$410.00       |
| \$640.00   | \$410.00       |
| \$640.00   | \$165.00       |
| \$325.00   | \$165.00       |

### Class 2

| Set Range      | Part #       | Price      |
|----------------|--------------|------------|
| 300 g - 1g     | <b>12152</b> | \$1,560.00 |
| 500 g - 1mg    | <b>11918</b> | \$2,170.00 |
| 500 g - 100 mg | <b>45965</b> | \$2,040.00 |
| 500 g - 1g     | <b>11921</b> | \$1,700.00 |
| 500 g - 1g*    | <b>12151</b> | \$1,700.00 |
| 500 g - 100 g  | <b>45969</b> | \$1,200.00 |

### Optional Certificate

| Accredited | Non-accredited |
|------------|----------------|
| \$540.00   | \$370.00       |
| \$1,120.00 | \$715.00       |
| \$800.00   | \$535.00       |
| \$640.00   | \$410.00       |
| \$640.00   | \$395.00       |
| \$325.00   | \$165.00       |

### Class 3

| Set Range      | Part #       | Price      |
|----------------|--------------|------------|
| 300 g - 1g     | <b>12290</b> | \$1,500.00 |
| 500 g - 1mg    | <b>12066</b> | \$2,120.00 |
| 500 g - 100 mg | <b>45966</b> | \$1,940.00 |
| 500 g - 1g     | <b>12069</b> | \$1,650.00 |
| 500 g - 1g*    | <b>12289</b> | \$1,650.00 |
| 500 g - 100 g  | <b>45970</b> | \$1,180.00 |

### Optional Certificate

| Accredited | Non-accredited |
|------------|----------------|
| \$540.00   | \$370.00       |
| \$1,120.00 | \$715.00       |
| \$800.00   | \$535.00       |
| \$640.00   | \$410.00       |
| \$640.00   | \$395.00       |
| \$325.00   | \$165.00       |

### Class 4

| Set Range      | Part #       | Price      |
|----------------|--------------|------------|
| 300 g - 1g     | <b>12393</b> | \$1,380.00 |
| 500 g - 1mg    | <b>12212</b> | \$1,940.00 |
| 500 g - 100 mg | <b>45967</b> | \$1,730.00 |
| 500 g - 1g     | <b>12215</b> | \$1,530.00 |
| 500 g - 1g*    | <b>12392</b> | \$1,530.00 |
| 500 g - 100 g  | <b>45971</b> | \$1,010.00 |

### Optional Certificate

| Accredited |
|------------|
| \$280.00   |
| \$605.00   |
| \$375.00   |
| \$310.00   |
| \$310.00   |
| \$125.00   |

\* 5-2-2-1 configuration



PN 12151 Set Includes Lifting Device, Glove and Case (500 g to 1 g)

## Replacement Cases

| Main Cases     |              |          |
|----------------|--------------|----------|
| Class 0        |              |          |
| Set Range      | Part #       | Price    |
| 500 g - 1mg    | <b>34645</b> | \$350.00 |
| 500 g - 100 mg | <b>34645</b> | \$350.00 |
| 500 g - 1g     | <b>34645</b> | \$350.00 |
| 500 g - 100 g  | <b>34645</b> | \$350.00 |

| Main Case           |              |          |
|---------------------|--------------|----------|
| Class 1, 2, 3 and 4 |              |          |
| Set Range           | Part #       | Price    |
| 300 g - 1g          | <b>34645</b> | \$350.00 |
| 500 g - 1mg         | <b>34645</b> | \$350.00 |
| 500 g - 100 mg      | <b>34645</b> | \$350.00 |
| 500 g - 1g          | <b>34645</b> | \$350.00 |
| 500 g - 1g          | <b>34645</b> | \$350.00 |
| 500 g - 100 g       | <b>34645</b> | \$350.00 |

| Inserts       |              |          |
|---------------|--------------|----------|
| Class 0       |              |          |
| Set Range     | Part #       | Price    |
| 500 g - 1mg   | <b>49500</b> | \$275.00 |
| 500 g - 100 g | <b>49501</b> | \$220.00 |

| Inserts             |              |          |
|---------------------|--------------|----------|
| Class 1, 2, 3 and 4 |              |          |
| Set Range           | Part #       | Price    |
| 300 g - 1g          | <b>11586</b> | \$205.00 |
| 500 g - 1mg         | <b>11602</b> | \$205.00 |
| 500 g - 1g*         | <b>11585</b> | \$205.00 |

\* 5-2-2-1 configuration

**MASS REFERENCE STANDARDS / METRIC SETS**

**Range: 300 g and 500 g**

**Weight Set Contents**

5-2-2-1

| 300 g - 1g   | 500 g - 1mg  | 500 g - 100 mg   | 500 g - 1g   | 500 g - 1g  | 500 g - 100 g  |
|--|--|--|--|---|--|
| –<br><b>11892</b> Class 1<br><b>12152</b> Class 2<br><b>12290</b> Class 3<br><b>12393</b> Class 4                                    | <b>45923</b> Class 0<br><b>12469</b> Class 1<br><b>11918</b> Class 2<br><b>12066</b> Class 3<br><b>12212</b> Class 4   | <b>45924</b> Class 0<br><b>45964</b> Class 1<br><b>45965</b> Class 2<br><b>45966</b> Class 3<br><b>45967</b> Class 4   | <b>45925</b> Class 0<br><b>12472</b> Class 1<br><b>11921</b> Class 2<br><b>12069</b> Class 3<br><b>12215</b> Class 4                         | –<br><b>11891</b> Class 1<br><b>12151</b> Class 2<br><b>12289</b> Class 3<br><b>12392</b> Class 4                       | <b>45926</b> Class 0<br><b>45968</b> Class 1<br><b>45969</b> Class 2<br><b>45970</b> Class 3<br><b>45971</b> Class 4 |
| –<br>(1) 300 g<br>(1) 200 g<br>(1) 100 g<br>(1) 50 g<br>(1) 30 g<br>(1) 20 g<br>(1) 10 g<br>(1) 5 g<br>(1) 3 g<br>(1) 2 g<br>(1) 1 g | (1) 500 g<br>(1) 300 g<br>(1) 200 g<br>(1) 100 g<br>(1) 50 g<br>(1) 30 g<br>(1) 20 g<br>(1) 10 g<br>(1) 5 g<br>(1) 3 g<br>(1) 2 g<br>(1) 1 g<br>(1) 500 mg<br>(1) 300 mg<br>(1) 200 mg<br>(1) 100 mg<br>(1) 50 mg<br>(1) 30 mg<br>(1) 20 mg<br>(1) 10 mg<br>(1) 5 mg<br>(1) 3 mg<br>(1) 2 mg<br>(1) 1 mg | (1) 500 g<br>(1) 300 g<br>(1) 200 g<br>(1) 100 g<br>(1) 50 g<br>(1) 30 g<br>(1) 20 g<br>(1) 10 g<br>(1) 5 g<br>(1) 3 g<br>(1) 2 g<br>(1) 1 g<br>(1) 500 mg<br>(1) 300 mg<br>(1) 200 mg<br>(1) 100 mg | (1) 500 g<br>(1) 300 g<br>(1) 200 g<br>(1) 100 g<br>(1) 50 g<br>(1) 30 g<br>(1) 20 g<br>(1) 10 g<br>(1) 5 g<br>(1) 3 g<br>(1) 2 g<br>(1) 1 g | (1) 500 g<br>–<br>(2) 200 g<br>(1) 100 g<br>(1) 50 g<br>–<br>(2) 20 g<br>(1) 10 g<br>(1) 5 g<br>–<br>(2) 2 g<br>(1) 1 g | (1) 500 g<br>(1) 300 g<br>(1) 200 g<br>(1) 100 g   |
| 11 pcs.<br>721g set wt.  | 24 pcs.<br>1.222221 kg set wt.   | 16 pcs.<br>1.2221 kg set wt.   | 12 pcs.<br>1.221 kg set wt.  | 12 pcs.<br>1.10 kg set wt.  | 4 pcs.<br>1.1 kg set wt.   |

**CALIBRATION WEIGHTS  
ASTM PRECISION**

**Accessories**

| Description                | Part #        | Price   |
|----------------------------|---------------|---------|
| Statement of Accuracy      | <b>36092</b>  | \$47.50 |
| Weight glove, white cotton | <b>11714</b>  | \$7.25  |
| Tweezer                    | <b>11711</b>  | \$5.25  |
| Premium tweezer            | <b>152414</b> | \$45.50 |
| Serial number              | <b>25836</b>  | \$17.00 |
| Leaf weight cover          | <b>11755</b>  | \$45.50 |
| Weight forceps, plastic    | <b>50035</b>  | \$45.50 |
| Lifter bar                 | <b>11747</b>  | \$22.25 |

# MASS REFERENCE STANDARDS / METRIC SETS

## Range: 1kg

### Class 0

Statement of Accuracy not available.

### Certificate

| Set Range    | Part #       | Price      |
|--------------|--------------|------------|
| 1kg - 1mg    | <b>45919</b> | \$6,975.00 |
| 1kg - 100 mg | <b>45920</b> | \$5,750.00 |
| 1kg - 1g     | <b>45921</b> | \$4,850.00 |
| 1kg - 100 g  | <b>45922</b> | \$3,550.00 |

| Accredited |  |
|------------|--|
| Included   |  |
| Included   |  |
| Included   |  |
| Included   |  |

### Class 1

| Set Range    | Part #       | Price      |
|--------------|--------------|------------|
| 1kg - 1mg    | <b>12473</b> | \$3,350.00 |
| 1kg - 100 mg | <b>45972</b> | \$3,275.00 |
| 1kg - 1g     | <b>12476</b> | \$2,975.00 |
| 1kg - 1g*    | <b>11889</b> | \$2,975.00 |
| 1kg - 100 g  | <b>45976</b> | \$2,725.00 |

### Optional Certificate

| Accredited | Non-accredited |
|------------|----------------|
| \$1,210.00 | \$765.00       |
| \$900.00   | \$525.00       |
| \$730.00   | \$455.00       |
| \$730.00   | \$455.00       |
| \$415.00   | \$205.00       |

### Class 2

| Set Range    | Part #       | Price      |
|--------------|--------------|------------|
| 1kg - 1mg    | <b>11922</b> | \$3,050.00 |
| 1kg - 100 mg | <b>45973</b> | \$3,025.00 |
| 1kg - 1g     | <b>11925</b> | \$2,875.00 |
| 1kg - 1g*    | <b>12149</b> | \$2,875.00 |
| 1kg - 100 g  | <b>45977</b> | \$2,625.00 |

### Optional Certificate

| Accredited | Non-accredited |
|------------|----------------|
| \$1,210.00 | \$765.00       |
| \$900.00   | \$525.00       |
| \$730.00   | \$455.00       |
| \$730.00   | \$455.00       |
| \$415.00   | \$205.00       |

### Class 3

| Set Range    | Part #       | Price      |
|--------------|--------------|------------|
| 1kg - 1mg    | <b>12070</b> | \$3,025.00 |
| 1kg - 100 mg | <b>45974</b> | \$2,975.00 |
| 1kg - 1g     | <b>12073</b> | \$2,750.00 |
| 1kg - 1g*    | <b>12288</b> | \$2,750.00 |
| 1kg - 100 g  | <b>45978</b> | \$2,575.00 |

### Optional Certificate

| Accredited | Non-accredited |
|------------|----------------|
| \$1,210.00 | \$765.00       |
| \$900.00   | \$525.00       |
| \$730.00   | \$455.00       |
| \$730.00   | \$455.00       |
| \$415.00   | \$205.00       |

### Class 4

| Set Range    | Part #       | Price      |
|--------------|--------------|------------|
| 1kg - 1mg    | <b>12216</b> | \$2,800.00 |
| 1kg - 100 mg | <b>45975</b> | \$2,750.00 |
| 1kg - 1g     | <b>12219</b> | \$2,675.00 |
| 1kg - 1g*    | <b>12391</b> | \$2,575.00 |
| 1kg - 100 g  | <b>45979</b> | \$2,280.00 |

### Optional Certificate

| Accredited |  |
|------------|--|
| \$630.00   |  |
| \$445.00   |  |
| \$350.00   |  |
| \$350.00   |  |
| \$155.00   |  |

\* 5-2-2-1 configuration



PN 12473 Set Includes Lifting Device, Glove and Case (1 kg to 1 mg)

## Replacement Cases

| Main Cases   |              |            |
|--------------|--------------|------------|
| Class 0      |              |            |
| Set Range    | Part #       | Price      |
| 1kg - 1mg    | <b>50437</b> | \$1,920.00 |
| 1kg - 100 mg | <b>50437</b> | \$1,920.00 |
| 1kg - 1g     | <b>50437</b> | \$1,920.00 |
| 1kg - 100 g  | <b>50437</b> | \$1,920.00 |

| Main Case           |              |            |
|---------------------|--------------|------------|
| Class 1, 2, 3 and 4 |              |            |
| Set Range           | Part #       | Price      |
| 1kg - 1mg           | <b>11603</b> | \$1,920.00 |
| 1kg - 100 mg        | <b>11603</b> | \$1,920.00 |
| 1kg - 1g            | <b>11603</b> | \$1,920.00 |
| 1kg - 1g            | <b>11584</b> | \$1,660.00 |
| 1kg - 100 g         | <b>11603</b> | \$1,920.00 |

| Secondary Case |              |          |
|----------------|--------------|----------|
| Class 0        |              |          |
| Set Range      | Part #       | Price    |
| 100 g - 1mg    | <b>49503</b> | \$265.00 |

| Secondary Case      |              |          |
|---------------------|--------------|----------|
| Class 1, 2, 3 and 4 |              |          |
| Set Range           | Part #       | Price    |
| 100 g - 1mg         | <b>11596</b> | \$190.00 |
| 100 g - 1mg*        | <b>11588</b> | \$190.00 |

\* 5-2-2-1 configuration

**MASS REFERENCE STANDARDS / METRIC SETS**

**Range: 1kg**

**Weight Set Contents**

5-2-2-1

| 1kg - 1mg                            | 1kg - 100 mg                       | 1kg - 1g                          | 1kg - 1g                         | 1kg - 100 g                    |
|--------------------------------------|------------------------------------|-----------------------------------|----------------------------------|--------------------------------|
| <b>45919</b> Class 0                 | <b>45920</b> Class 0               | <b>45921</b> Class 0              | –                                | <b>45922</b> Class 0           |
| <b>12473</b> Class 1                 | <b>45972</b> Class 1               | <b>12476</b> Class 1              | <b>11889</b> Class 1             | <b>45976</b> Class 1           |
| <b>11922</b> Class 2                 | <b>45973</b> Class 2               | <b>11925</b> Class 2              | <b>12149</b> Class 2             | <b>45977</b> Class 2           |
| <b>12070</b> Class 3                 | <b>45974</b> Class 3               | <b>12073</b> Class 3              | <b>12288</b> Class 3             | <b>45978</b> Class 3           |
| <b>12216</b> Class 4                 | <b>45975</b> Class 4               | <b>12219</b> Class 4              | <b>12391</b> Class 4             | <b>45979</b> Class 4           |
| (1) 1kg                              | (1) 1kg                            | (1) 1kg                           | (1) 1kg                          | (1) 1kg                        |
| (1) 500g                             | (1) 500g                           | (1) 500g                          | (1) 500g                         | (1) 500g                       |
| (1) 300g                             | (1) 300g                           | (1) 300g                          | –                                | (1) 300g                       |
| (1) 200g                             | (1) 200g                           | (1) 200g                          | (2) 200g                         | (1) 200g                       |
| (1) 100g                             | (1) 100g                           | (1) 100g                          | (1) 100g                         | (1) 100g                       |
| (1) 50g                              | (1) 50g                            | (1) 50g                           | (1) 50g                          |                                |
| (1) 30g                              | (1) 30g                            | (1) 30g                           | –                                |                                |
| (1) 20g                              | (1) 20g                            | (1) 20g                           | (2) 20g                          |                                |
| (1) 10g                              | (1) 10g                            | (1) 10g                           | (1) 10g                          |                                |
| (1) 5g                               | (1) 5g                             | (1) 5g                            | (1) 5g                           |                                |
| (1) 3g                               | (1) 3g                             | (1) 3g                            | –                                |                                |
| (1) 2g                               | (1) 2g                             | (1) 2g                            | (2) 2g                           |                                |
| (1) 1g                               | (1) 1g                             | (1) 1g                            | (1) 1g                           |                                |
| (1) 500 mg                           | (1) 500 mg                         |                                   |                                  |                                |
| (1) 300 mg                           | (1) 300 mg                         |                                   |                                  |                                |
| (1) 200 mg                           | (1) 200 mg                         |                                   |                                  |                                |
| (1) 100 mg                           | (1) 100 mg                         |                                   |                                  |                                |
| (1) 50 mg                            |                                    |                                   |                                  |                                |
| (1) 30 mg                            |                                    |                                   |                                  |                                |
| (1) 20 mg                            |                                    |                                   |                                  |                                |
| (1) 10 mg                            |                                    |                                   |                                  |                                |
| (1) 5 mg                             |                                    |                                   |                                  |                                |
| (1) 3 mg                             |                                    |                                   |                                  |                                |
| (1) 2 mg                             |                                    |                                   |                                  |                                |
| (1) 1 mg                             |                                    |                                   |                                  |                                |
| <b>25 pcs.</b><br>2.222221kg set wt. | <b>17 pcs.</b><br>2.2221kg set wt. | <b>13 pcs.</b><br>2.221kg set wt. | <b>13 pcs.</b><br>2.11kg set wt. | <b>5 pcs.</b><br>2.1kg set wt. |

**CALIBRATION WEIGHTS  
ASTM PRECISION**

**Accessories**

| Inserts             |              |          |
|---------------------|--------------|----------|
| Class 1, 2, 3 and 4 |              |          |
| Set Range           | Part #       | Price    |
| 100 g               | <b>46380</b> | \$130.00 |

| Description                | Part #        | Price   |
|----------------------------|---------------|---------|
| Statement of Accuracy      | <b>36092</b>  | \$47.50 |
| Weight glove, white cotton | <b>11714</b>  | \$7.25  |
| Tweezer                    | <b>11711</b>  | \$5.25  |
| Premium tweezer            | <b>152414</b> | \$45.50 |
| Serial number              | <b>25836</b>  | \$17.00 |
| Leaf weight cover          | <b>11755</b>  | \$45.50 |
| Weight forceps, plastic    | <b>50035</b>  | \$45.50 |
| Lifter bar                 | <b>11747</b>  | \$22.25 |
| Tong assembly, Class 0     | <b>50000</b>  | \$78.00 |

**MASS REFERENCE STANDARDS / METRIC SETS**

**Range: 2 kg**

**Class 0**

*Statement of Accuracy not available.*

**Certificate**

| Set Range         | Part #       | Price       |
|-------------------|--------------|-------------|
| 2 kg - 1 mg       | <b>45915</b> | \$8,900.00  |
| (2) 2 kg - 1 mg*  | <b>87043</b> | \$10,675.00 |
| (2) 2 kg - 10 mg* | <b>87042</b> | \$10,125.00 |
| 2 kg - 100 mg     | <b>45916</b> | \$8,575.00  |
| (2) 2 kg - 100 mg | <b>87041</b> | \$9,450.00  |
| 2 kg - 1 g        | <b>45917</b> | \$6,425.00  |
| (2) 2 kg - 1 g    | <b>87044</b> | \$8,275.00  |
| 2 kg - 100 g      | <b>45918</b> | \$5,175.00  |

| Accredited |  |
|------------|--|
| Included   |  |
| Included   |  |
| Included   |  |
| Included   |  |
| Included   |  |
| Included   |  |
| Included   |  |
| Included   |  |

**Class 1**

**Optional Certificate**

| Set Range          | Part #       | Price      |
|--------------------|--------------|------------|
| 2 kg - 1 mg        | <b>12477</b> | \$4,300.00 |
| (2) 2 kg - 1 mg*   | <b>87069</b> | \$4,800.00 |
| (2) 2 kg - 10 mg*  | <b>87065</b> | \$4,700.00 |
| 2 kg - 100 mg      | <b>45980</b> | \$4,550.00 |
| (2) 2 kg - 100 mg* | <b>87061</b> | \$4,650.00 |
| 2 kg - 1 g         | <b>12480</b> | \$3,625.00 |
| 2 kg - 1 g*        | <b>11888</b> | \$3,625.00 |
| (2) 2 kg - 1 g*    | <b>87073</b> | \$4,450.00 |
| 2 kg - 100 g       | <b>45984</b> | \$3,500.00 |

| Accredited | Non-accredited |
|------------|----------------|
| \$1,310.00 | \$900.00       |
| \$1,430.00 | \$960.00       |
| \$1,270.00 | \$830.00       |
| \$1,000.00 | \$640.00       |
| \$1,120.00 | \$700.00       |
| \$840.00   | \$510.00       |
| \$840.00   | \$510.00       |
| \$960.00   | \$570.00       |
| \$520.00   | \$260.00       |

**Class 2**

**Optional Certificate**

| Set Range          | Part #       | Price      |
|--------------------|--------------|------------|
| 2 kg - 1 mg        | <b>11926</b> | \$3,825.00 |
| (2) 2 kg - 1 mg*   | <b>87070</b> | \$4,600.00 |
| (2) 2 kg - 10 mg*  | <b>87066</b> | \$4,300.00 |
| 2 kg - 100 mg      | <b>45981</b> | \$4,000.00 |
| (2) 2 kg - 100 mg* | <b>87062</b> | \$4,125.00 |
| 2 kg - 1 g         | <b>11929</b> | \$3,425.00 |
| 2 kg - 1 g*        | <b>12148</b> | \$3,425.00 |
| (2) 2 kg - 1 g*    | <b>87074</b> | \$4,125.00 |
| 2 kg - 100 g       | <b>45985</b> | \$3,350.00 |

| Accredited | Non-accredited |
|------------|----------------|
| \$1,310.00 | \$900.00       |
| \$1,430.00 | \$960.00       |
| \$1,270.00 | \$830.00       |
| \$1,000.00 | \$640.00       |
| \$1,120.00 | \$700.00       |
| \$840.00   | \$510.00       |
| \$840.00   | \$510.00       |
| \$960.00   | \$570.00       |
| \$520.00   | \$260.00       |

**Class 3**

**Optional Certificate**

| Set Range          | Part #       | Price      |
|--------------------|--------------|------------|
| 2 kg - 1 mg        | <b>12074</b> | \$3,775.00 |
| (2) 2 kg - 1 mg*   | <b>87071</b> | \$4,450.00 |
| (2) 2 kg - 10 mg*  | <b>87067</b> | \$4,100.00 |
| 2 kg - 100 mg      | <b>45982</b> | \$3,925.00 |
| (2) 2 kg - 100 mg* | <b>87063</b> | \$3,925.00 |
| 2 kg - 1 g         | <b>12077</b> | \$3,350.00 |
| 2 kg - 1 g*        | <b>12287</b> | \$3,350.00 |
| (2) 2 kg - 1 g*    | <b>87075</b> | \$4,000.00 |
| 2 kg - 100 g       | <b>45986</b> | \$3,125.00 |

| Accredited | Non-accredited |
|------------|----------------|
| \$1,310.00 | \$900.00       |
| \$1,430.00 | \$960.00       |
| \$1,270.00 | \$830.00       |
| \$1,000.00 | \$640.00       |
| \$1,120.00 | \$700.00       |
| \$840.00   | \$510.00       |
| \$840.00   | \$510.00       |
| \$960.00   | \$570.00       |
| \$520.00   | \$260.00       |

**Class 4**

**Optional Certificate**

| Set Range          | Part #       | Price      |
|--------------------|--------------|------------|
| 2 kg - 1 mg        | <b>12220</b> | \$3,375.00 |
| (2) 2 kg - 1 mg*   | <b>87072</b> | \$4,100.00 |
| (2) 2 kg - 10 mg*  | <b>87068</b> | \$3,750.00 |
| 2 kg - 100 mg      | <b>45983</b> | \$3,900.00 |
| (2) 2 kg - 100 mg* | <b>87064</b> | \$3,725.00 |
| 2 kg - 1 g         | <b>12223</b> | \$3,225.00 |
| 2 kg - 1 g*        | <b>12390</b> | \$3,225.00 |
| (2) 2 kg - 1 g*    | <b>87076</b> | \$3,475.00 |
| 2 kg - 100 g       | <b>45987</b> | \$3,000.00 |

| Accredited |          |
|------------|----------|
|            | \$640.00 |
|            | \$730.00 |
|            | \$640.00 |
|            | \$490.00 |
|            | \$540.00 |
|            | \$395.00 |
|            | \$395.00 |
|            | \$450.00 |
|            | \$210.00 |

\* 5-2-2-1 configuration



PN 12477 Set Includes Lifting Device, Glove and Case (2kg to 1mg)

**CALIBRATION WEIGHTS  
ASTM PRECISION**



# Range: 2 kg

## Weight Set Contents

| 5-2-2-1                       |                               | 5-2-2-1                   |                             | 5-2-2-1                     |                           | 5-2-2-1                   |                            | 5-2-2-1                 |  |
|-------------------------------|-------------------------------|---------------------------|-----------------------------|-----------------------------|---------------------------|---------------------------|----------------------------|-------------------------|--|
| 2 kg - 1mg                    | (2) 2 kg - 1mg                | (2) 2 kg - 10 mg          | 2 kg - 100 mg               | (2) 2 kg - 100 mg           | 2 kg - 1g                 | 2 kg - 1g                 | (2) 2 kg - 1g              | 2 kg - 100 g            |  |
| <b>45915</b> Class 0          | <b>87043</b> Class 0          | <b>87042</b> Class 0      | <b>45916</b> Class 0        | <b>87041</b> Class 0        | <b>45917</b> Class 0      | –                         | <b>87044</b> Class 0       | <b>45918</b> Class 0    |  |
| <b>12477</b> Class 1          | <b>87069</b> Class 1          | <b>87065</b> Class 1      | <b>45980</b> Class 1        | <b>87061</b> Class 1        | <b>12480</b> Class 1      | <b>11888</b> Class 1      | <b>87073</b> Class 1       | <b>45984</b> Class 1    |  |
| <b>11926</b> Class 2          | <b>87070</b> Class 2          | <b>87066</b> Class 2      | <b>45981</b> Class 2        | <b>87062</b> Class 2        | <b>11929</b> Class 2      | <b>12148</b> Class 2      | <b>87074</b> Class 2       | <b>45985</b> Class 2    |  |
| <b>12074</b> Class 3          | <b>87071</b> Class 3          | <b>87067</b> Class 3      | <b>45982</b> Class 3        | <b>87063</b> Class 3        | <b>12077</b> Class 3      | <b>12287</b> Class 3      | <b>87075</b> Class 3       | <b>45986</b> Class 3    |  |
| <b>12220</b> Class 4          | <b>87072</b> Class 4          | <b>87068</b> Class 4      | <b>45983</b> Class 4        | <b>87064</b> Class 4        | <b>12223</b> Class 4      | <b>12390</b> Class 4      | <b>87076</b> Class 4       | <b>45987</b> Class 4    |  |
| (1) 2 kg                      | (2) 2 kg                      | (2) 2 kg                  | (1) 2 kg                    | (2) 2 kg                    | (1) 2 kg                  | (1) 2 kg                  | (2) 2 kg                   | (1) 2 kg                |  |
| (1) 1kg                       | (1) 1kg                       | (1) 1kg                   | (1) 1kg                     | (1) 1kg                     | (1) 1kg                   | (1) 1kg                   | (1) 1kg                    | (1) 1kg                 |  |
| (1) 500 g                     | (1) 500 g                     | (1) 500 g                 | (1) 500 g                   | (1) 500 g                   | (1) 500 g                 | (1) 500 g                 | (1) 500 g                  | (1) 500 g               |  |
| (1) 300 g                     | –                             | –                         | (1) 300 g                   | –                           | (1) 300 g                 | –                         | –                          | (1) 300 g               |  |
| (1) 200 g                     | (2) 200 g                     | (2) 200 g                 | (1) 200 g                   | (2) 200 g                   | (1) 200 g                 | (2) 200 g                 | (2) 200 g                  | (1) 200 g               |  |
| (1) 100 g                     | (1) 100 g                     | (1) 100 g                 | (1) 100 g                   | (1) 100 g                   | (1) 100 g                 | (1) 100 g                 | (1) 100 g                  | (1) 100 g               |  |
| (1) 50 g                      | (1) 50 g                      | (1) 50 g                  | (1) 50 g                    | (1) 50 g                    | (1) 50 g                  | (1) 50 g                  | (1) 50 g                   | (1) 50 g                |  |
| (1) 30 g                      | –                             | –                         | (1) 30 g                    | –                           | (1) 30 g                  | –                         | –                          | –                       |  |
| (1) 20 g                      | (2) 20 g                      | (2) 20 g                  | (1) 20 g                    | (2) 20 g                    | (1) 20 g                  | (2) 20 g                  | (2) 20 g                   | (2) 20 g                |  |
| (1) 10 g                      | (1) 10 g                      | (1) 10 g                  | (1) 10 g                    | (1) 10 g                    | (1) 10 g                  | (1) 10 g                  | (1) 10 g                   | (1) 10 g                |  |
| (1) 5 g                       | (1) 5 g                       | (1) 5 g                   | (1) 5 g                     | (1) 5 g                     | (1) 5 g                   | (1) 5 g                   | (1) 5 g                    | (1) 5 g                 |  |
| (1) 3 g                       | –                             | –                         | (1) 3 g                     | –                           | (1) 3 g                   | –                         | –                          | –                       |  |
| (1) 2 g                       | (2) 2 g                       | (2) 2 g                   | (1) 2 g                     | (2) 2 g                     | (1) 2 g                   | (2) 2 g                   | (2) 2 g                    | (2) 2 g                 |  |
| (1) 1g                        | (1) 1g                        | (1) 1g                    | (1) 1g                      | (1) 1g                      | (1) 1g                    | (1) 1g                    | (1) 1g                     | (1) 1g                  |  |
| (1) 500 mg                    | (1) 500 mg                    | (1) 500 mg                | (1) 500 mg                  | (1) 500 mg                  | (1) 500 mg                | –                         | –                          | –                       |  |
| (1) 300 mg                    | –                             | –                         | (1) 300 mg                  | –                           | –                         | –                         | –                          | –                       |  |
| (1) 200 mg                    | (2) 200 mg                    | (2) 200 mg                | (1) 200 mg                  | (2) 200 mg                  | (1) 200 mg                | –                         | –                          | –                       |  |
| (1) 100 mg                    | (1) 100 mg                    | (1) 100 mg                | (1) 100 mg                  | (1) 100 mg                  | (1) 100 mg                | –                         | –                          | –                       |  |
| (1) 50 mg                     | (1) 50 mg                     | (1) 50 mg                 | (1) 50 mg                   | –                           | –                         | –                         | –                          | –                       |  |
| (1) 30 mg                     | –                             | –                         | –                           | –                           | –                         | –                         | –                          | –                       |  |
| (1) 20 mg                     | (2) 20 mg                     | (2) 20 mg                 | –                           | –                           | –                         | –                         | –                          | –                       |  |
| (1) 10 mg                     | (1) 10 mg                     | (1) 10 mg                 | –                           | –                           | –                         | –                         | –                          | –                       |  |
| (1) 5 mg                      | (1) 5 mg                      | (1) 5 mg                  | –                           | –                           | –                         | –                         | –                          | –                       |  |
| (1) 3 mg                      | –                             | –                         | –                           | –                           | –                         | –                         | –                          | –                       |  |
| (1) 2 mg                      | (2) 2 mg                      | –                         | –                           | –                           | –                         | –                         | –                          | –                       |  |
| (1) 1mg                       | (1) 1mg                       | –                         | –                           | –                           | –                         | –                         | –                          | –                       |  |
| 26 pcs.<br>4.222221kg set wt. | 27 pcs.<br>6.222221kg set wt. | 23 pcs.<br>6.22kg set wt. | 18 pcs.<br>4.2221kg set wt. | 19 pcs.<br>6.2221kg set wt. | 14 pcs.<br>4.11kg set wt. | 14 pcs.<br>4.11kg set wt. | 15 pcs.<br>6.221kg set wt. | 6 pcs.<br>4.1kg set wt. |  |

CALIBRATION WEIGHTS  
ASTM PRECISION

## Replacement Cases

| Main Cases        |              |            |
|-------------------|--------------|------------|
| Class 0           |              |            |
| Set Range         | Part #       | Price      |
| 2 kg - 1mg        | <b>50439</b> | \$1,950.00 |
| (2) 2 kg - 1mg    | <b>84474</b> | \$2,070.00 |
| (2) 2 kg - 10 mg  | <b>84474</b> | \$2,070.00 |
| 2 kg - 100 mg     | <b>50439</b> | \$1,950.00 |
| (2) 2 kg - 100 mg | <b>84474</b> | \$2,070.00 |
| 2 kg - 1g         | <b>50439</b> | \$1,950.00 |
| (2) 2 kg - 1g     | <b>84474</b> | \$2,070.00 |
| 2 kg - 100 g      | <b>50438</b> | \$1,950.00 |

| Main Case           |              |            |
|---------------------|--------------|------------|
| Class 1, 2, 3 and 4 |              |            |
| Set Range           | Part #       | Price      |
| 2 kg - 1mg          | <b>11604</b> | \$1,660.00 |
| (2) 2 kg - 1mg      | <b>84463</b> | \$1,670.00 |
| (2) 2 kg - 10 mg    | <b>84463</b> | \$1,670.00 |
| 2 kg - 100 mg       | <b>11604</b> | \$1,660.00 |
| (2) 2 kg - 100 mg   | <b>84463</b> | \$1,670.00 |
| 2 kg - 1g           | <b>11604</b> | \$1,660.00 |
| 2 kg - 1g           | <b>11583</b> | \$1,920.00 |
| (2) 2 kg - 1g       | <b>84463</b> | \$1,670.00 |
| 2 kg - 100 g        | <b>11604</b> | \$1,660.00 |

| Secondary Case |              |          |
|----------------|--------------|----------|
| Class 0        |              |          |
| Set Range      | Part #       | Price    |
| 100 g - 1mg    | <b>34697</b> | \$240.00 |
| 100 g - 1mg    | <b>49503</b> | \$265.00 |

| Secondary Case      |              |          |
|---------------------|--------------|----------|
| Class 1, 2, 3 and 4 |              |          |
| Set Range           | Part #       | Price    |
| 100 g - 1mg         | <b>11588</b> | \$190.00 |
| 100 g - 1mg         | <b>11596</b> | \$190.00 |

| Insert    |              |          |
|-----------|--------------|----------|
| Wooden    |              |          |
| Set Range | Part #       | Price    |
| 100 g     | <b>46380</b> | \$130.00 |

## Accessories

| Description                             | Part #        | Price   |
|---|---------------|---------|
| Statement of Accuracy                   | <b>36092</b>  | \$47.50 |
| Weight glove, white cotton              | <b>11714</b>  | \$7.25  |
| Tweezer                                 | <b>11711</b>  | \$5.25  |
| Premium tweezer                         | <b>152414</b> | \$45.50 |
| Serial number                           | <b>25836</b>  | \$17.00 |
| Leaf weight cover                       | <b>11755</b>  | \$45.50 |
| Weight forceps, plastic                 | <b>50035</b>  | \$45.50 |
| Lifter bar                              | <b>11747</b>  | \$22.25 |
| Lifter bar, large handle                | <b>11712</b>  | \$77.00 |
| Tong assembly, Class 0                  | <b>50000</b>  | \$78.00 |
| Lifter (Class 0 and OIML 2 kg and 5 kg) | <b>50037</b>  | \$57.00 |

## MASS REFERENCE STANDARDS / METRIC SETS

# Range: 3 kg and 5 kg

### Class 0

Statement of Accuracy not available.

| Set Range     | Part #       | Price       |
|---------------|--------------|-------------|
| 5 kg - 1 mg   | <b>45910</b> | \$12,075.00 |
| 5 kg - 100 mg | <b>45911</b> | \$11,375.00 |
| 5 kg - 1 g    | <b>45912</b> | \$9,900.00  |
| 5 kg - 100 g  | <b>45913</b> | \$8,325.00  |

### Certificate

| Accredited |
|------------|
| Included   |
| Included   |
| Included   |
| Included   |

### Class 1

| Set Range     | Part #        | Price      |
|---------------|---------------|------------|
| 3 kg - 1 g    | <b>11887</b>  | \$4,725.00 |
| 5 kg - 1 mg   | <b>12481</b>  | \$6,300.00 |
| 5 kg - 1 mg*  | <b>114050</b> | \$6,300.00 |
| 5 kg - 100 mg | <b>45988</b>  | \$5,975.00 |
| 5 kg - 1 g    | <b>12484</b>  | \$5,600.00 |
| 5 kg - 1 g*   | <b>11886</b>  | \$5,600.00 |
| 5 kg - 100 g  | <b>45992</b>  | \$5,175.00 |

### Optional Certificate

| Accredited | Non-accredited |
|------------|----------------|
| \$960.00   | \$515.00       |
| \$1,400.00 | \$840.00       |
| \$1,400.00 | \$840.00       |
| \$1,225.00 | \$765.00       |
| \$1,075.00 | \$635.00       |
| \$1,075.00 | \$635.00       |
| \$755.00   | \$400.00       |

### Class 2

| Set Range     | Part #        | Price      |
|---------------|---------------|------------|
| 3 kg - 1 g    | <b>12147</b>  | \$4,050.00 |
| 5 kg - 1 mg   | <b>11930</b>  | \$5,600.00 |
| 5 kg - 1 mg*  | <b>114051</b> | \$5,600.00 |
| 5 kg - 100 mg | <b>45989</b>  | \$5,550.00 |
| 5 kg - 1 g    | <b>11933</b>  | \$5,125.00 |
| 5 kg - 1 g*   | <b>12146</b>  | \$5,125.00 |
| 5 kg - 100 g  | <b>45993</b>  | \$4,700.00 |

### Optional Certificate

| Accredited | Non-accredited |
|------------|----------------|
| \$960.00   | \$570.00       |
| \$1,400.00 | \$840.00       |
| \$1,400.00 | \$840.00       |
| \$1,225.00 | \$765.00       |
| \$1,075.00 | \$635.00       |
| \$1,075.00 | \$635.00       |
| \$755.00   | \$400.00       |

### Class 3

| Set Range     | Part #        | Price      |
|---------------|---------------|------------|
| 3 kg - 1 g    | <b>12286</b>  | \$4,025.00 |
| 5 kg - 1 mg   | <b>12078</b>  | \$5,500.00 |
| 5 kg - 1 mg*  | <b>114052</b> | \$5,500.00 |
| 5 kg - 100 mg | <b>45990</b>  | \$5,350.00 |
| 5 kg - 1 g    | <b>12081</b>  | \$5,125.00 |
| 5 kg - 1 g*   | <b>12285</b>  | \$5,100.00 |
| 5 kg - 100 g  | <b>45994</b>  | \$4,675.00 |

### Optional Certificate

| Accredited | Non-accredited |
|------------|----------------|
| \$960.00   | \$570.00       |
| \$1,400.00 | \$840.00       |
| \$1,400.00 | \$840.00       |
| \$1,225.00 | \$765.00       |
| \$1,075.00 | \$635.00       |
| \$1,075.00 | \$635.00       |
| \$755.00   | \$400.00       |

### Class 4

| Set Range     | Part #        | Price      |
|---------------|---------------|------------|
| 3 kg - 1 g    | <b>12389</b>  | \$3,600.00 |
| 5 kg - 1 mg   | <b>12224</b>  | \$4,975.00 |
| 5 kg - 1 mg*  | <b>114053</b> | \$4,975.00 |
| 5 kg - 100 mg | <b>45991</b>  | \$4,850.00 |
| 5 kg - 1 g    | <b>12227</b>  | \$4,425.00 |
| 5 kg - 1 g*   | <b>12388</b>  | \$4,425.00 |
| 5 kg - 100 g  | <b>45995</b>  | \$4,050.00 |

### Optional Certificate

| Accredited |
|------------|
| \$445.00   |
| \$780.00   |
| \$780.00   |
| \$590.00   |
| \$490.00   |
| \$490.00   |
| \$300.00   |

\* 5-2-2-1 configuration



PN 11887 Set Includes Lifting Device, Glove and Case (3kg to 1g)

## Replacement Cases

| Main Cases    |              |            |
|---------------|--------------|------------|
| Class 0       |              |            |
| Set Range     | Part #       | Price      |
| 5 kg - 1 mg   | <b>49495</b> | \$1,950.00 |
| 5 kg - 100 mg | <b>49495</b> | \$1,950.00 |
| 5 kg - 1 g    | <b>49495</b> | \$1,950.00 |
| 5 kg - 100 g  | <b>50440</b> | \$1,870.00 |

| Main Case           |              |            |
|---------------------|--------------|------------|
| Class 1, 2, 3 and 4 |              |            |
| Set Range           | Part #       | Price      |
| 3 kg - 1 g          | <b>11582</b> | \$1,660.00 |
| 5 kg - 1 mg         | <b>11605</b> | \$1,660.00 |
| 5 kg - 1 mg         | <b>11581</b> | \$1,660.00 |
| 5 kg - 100 mg       | <b>11605</b> | \$1,660.00 |
| 5 kg - 1 g          | <b>11605</b> | \$1,660.00 |
| 5 kg - 1 g          | <b>11581</b> | \$1,660.00 |
| 5 kg - 100 g        | <b>11605</b> | \$1,660.00 |

| Secondary Case |              |          |
|----------------|--------------|----------|
| Class 0        |              |          |
| Set Range      | Part #       | Price    |
| 100 g - 1 mg   | <b>49503</b> | \$265.00 |

| Secondary Case      |              |          |
|---------------------|--------------|----------|
| Class 1, 2, 3 and 4 |              |          |
| Set Range           | Part #       | Price    |
| 100 g - 1 mg        | <b>11588</b> | \$190.00 |
| 100 g - 1 mg        | <b>11596</b> | \$190.00 |

MASS REFERENCE STANDARDS / METRIC SETS

Range: 3 kg and 5 kg

Weight Set Contents

| 5-2-2-1   |  |  | 5-2-2-1  |  |  |  |
|---|--|--|--|--|--|--|
| 3 kg - 1g   | 5 kg - 1mg   | 5 kg - 1mg   | 5 kg - 100 mg  | 5 kg - 1g  | 5 kg - 1g  | 5 kg - 100 g   |
| –<br><b>11887</b> Class 1<br><b>12147</b> Class 2<br><b>12286</b> Class 3<br><b>12389</b> Class 4   | <b>45910</b> Class 0<br><b>12481</b> Class 1<br><b>11930</b> Class 2<br><b>12078</b> Class 3<br><b>12224</b> Class 4   | –<br><b>114050</b> Class 1<br><b>114051</b> Class 2<br><b>114052</b> Class 3<br><b>114053</b> Class 4  | <b>45911</b> Class 0<br><b>45988</b> Class 1<br><b>45989</b> Class 2<br><b>45990</b> Class 3<br><b>45991</b> Class 4   | <b>45912</b> Class 0<br><b>12484</b> Class 1<br><b>11933</b> Class 2<br><b>12081</b> Class 3<br><b>12227</b> Class 4   | –<br><b>11886</b> Class 1<br><b>12146</b> Class 2<br><b>12285</b> Class 3<br><b>12388</b> Class 4  | <b>45913</b> Class 0<br><b>45992</b> Class 1<br><b>45993</b> Class 2<br><b>45994</b> Class 3<br><b>45995</b> Class 4 |
| –<br>(1) 3 kg<br>(1) 2 kg<br>(1) 1 kg<br>(1) 500 g<br>(1) 300 g<br>(1) 200 g<br>(1) 100 g<br>(1) 50 g<br>(1) 30 g<br>(1) 20 g<br>(1) 10 g<br>(1) 5 g<br>(1) 3 g<br>(1) 2 g<br>(1) 1 g | (1) 5 kg<br>(1) 3 kg<br>(1) 2 kg<br>(1) 1 kg<br>(1) 500 g<br>(1) 300 g<br>(1) 200 g<br>(1) 100 g<br>(1) 50 g<br>(1) 30 g<br>(1) 20 g<br>(1) 10 g<br>(1) 5 g<br>(1) 3 g<br>(1) 2 g<br>(1) 1 g<br>(1) 500 mg<br>(1) 300 mg<br>(1) 200 mg<br>(1) 100 mg<br>(1) 50 mg<br>(1) 30 mg<br>(1) 20 mg<br>(1) 10 mg<br>(1) 5 mg<br>(1) 3 mg<br>(1) 2 mg<br>(1) 1 mg | (1) 5 kg<br>–<br>(2) 2 kg<br>(1) 1 kg<br>(1) 500 g<br>–<br>(2) 200 g<br>(1) 100 g<br>(1) 50 g<br>–<br>(2) 20 g<br>(1) 10 g<br>(1) 5 g<br>–<br>(2) 2 g<br>(1) 1 g<br>(1) 500 mg<br>–<br>(2) 200 mg<br>(1) 100 mg<br>(1) 50 mg<br>–<br>(2) 20 mg<br>(1) 10 mg<br>(1) 5 mg<br>–<br>(2) 2 mg<br>(1) 1 mg | (1) 5 kg<br>(1) 3 kg<br>(1) 2 kg<br>(1) 1 kg<br>(1) 500 g<br>(1) 300 g<br>(1) 200 g<br>(1) 100 g<br>(1) 50 g<br>(1) 30 g<br>(1) 20 g<br>(1) 10 g<br>(1) 5 g<br>(1) 3 g<br>(1) 2 g<br>(1) 1 g<br>(1) 500 mg<br>(1) 300 mg<br>(1) 200 mg<br>(1) 100 mg | (1) 5 kg<br>(1) 3 kg<br>(1) 2 kg<br>(1) 1 kg<br>(1) 500 g<br>(1) 300 g<br>(1) 200 g<br>(1) 100 g<br>(1) 50 g<br>(1) 30 g<br>(1) 20 g<br>(1) 10 g<br>(1) 5 g<br>(1) 3 g<br>(1) 2 g<br>(1) 1 g | (1) 5 kg<br>–<br>(2) 2 kg<br>(1) 1 kg<br>(1) 500 g<br>–<br>(2) 200 g<br>(1) 100 g<br>(1) 50 g<br>–<br>(2) 20 g<br>(1) 10 g<br>(1) 5 g<br>–<br>(2) 2 g<br>(1) 1 g | (1) 5 kg<br>(1) 3 kg<br>(1) 2 kg<br>(1) 1 kg<br>(1) 500 g<br>(1) 300 g<br>(1) 200 g<br>(1) 100 g                     |
| 15 pcs.<br>7.221 kg set wt.   | 28 pcs.<br>12.222221 kg set wt.  | 28 pcs.<br>12.23 kg set wt.  | 20 pcs.<br>12.22 kg set wt.  | 16 pcs.<br>12.221 kg set wt.   | 16 pcs.<br>11.110 kg set wt.   | 8 pcs.<br>12.1 kg set wt.  |

CALIBRATION WEIGHTS  
ASTM PRECISION

Accessories

| Insert                     |              |          |
|----------------------------|--------------|----------|
| PVC Insert for Wooden Case |              |          |
| Set Range                  | Part #       | Price    |
| 100 g                      | <b>46380</b> | \$130.00 |

| Description                             | Part #        | Price   |
|---|---------------|---------|
| Statement of Accuracy                   | <b>36092</b>  | \$47.50 |
| Weight glove, white cotton              | <b>11714</b>  | \$7.25  |
| Tweezer                                 | <b>11711</b>  | \$5.25  |
| Premium tweezer                         | <b>152414</b> | \$45.50 |
| Serial number                           | <b>25836</b>  | \$17.00 |
| Leaf weight cover                       | <b>11755</b>  | \$45.50 |
| Weight forceps, plastic                 | <b>50035</b>  | \$45.50 |
| Lifter bar                              | <b>11747</b>  | \$22.25 |
| Lifter bar, large handle                | <b>11712</b>  | \$77.00 |
| Tong assembly, Class 0                  | <b>50000</b>  | \$78.00 |
| Lifter (Class 0 and OIML 2 kg and 5 kg) | <b>50037</b>  | \$57.00 |

# MASS REFERENCE STANDARDS / METRIC SETS

## Range: 10 kg

### Class 0

Statement of Accuracy not available.

| Set Range      | Part # | Price       |
|----------------|--------|-------------|
| 10 kg - 1mg    | 45905  | \$15,725.00 |
| 10 kg - 100 mg | 45906  | \$14,925.00 |
| 10 kg - 1g     | 45907  | \$12,750.00 |
| 10 kg - 100 g  | 45908  | \$12,650.00 |
| 10 kg - 1kg    | 45909  | \$9,975.00  |

### Certificate

| Accredited |
|------------|
| Included   |
| Included   |
| Included   |
| Included   |
| Included   |

### Class 1

| Set Range      | Part # | Price      |
|----------------|--------|------------|
| 10 kg - 1mg    | 12485  | \$8,925.00 |
| 10 kg - 100 mg | 45996  | \$8,800.00 |
| 10 kg - 1g     | 12488  | \$8,350.00 |
| 10 kg - 1g*    | 11885  | \$8,350.00 |
| 10 kg - 100 g  | 46000  | \$8,275.00 |
| 10 kg - 1kg    | 46004  | \$6,800.00 |

### Optional Certificate

| Accredited | Non-accredited |
|------------|----------------|
| \$1,500.00 | \$900.00       |
| \$1,325.00 | \$820.00       |
| \$1,180.00 | \$690.00       |
| \$1,180.00 | \$690.00       |
| \$870.00   | \$440.00       |
| \$530.00   | \$280.00       |

### Class 2

| Set Range      | Part # | Price      |
|----------------|--------|------------|
| 10 kg - 1mg    | 11934  | \$8,575.00 |
| 10 kg - 100 mg | 45997  | \$8,400.00 |
| 10 kg - 1g     | 11937  | \$8,325.00 |
| 10 kg - 1g*    | 12144  | \$8,275.00 |
| 10 kg - 100 g  | 46001  | \$7,775.00 |
| 10 kg - 1kg    | 46005  | \$6,975.00 |

### Optional Certificate

| Accredited | Non-accredited |
|------------|----------------|
| \$1,500.00 | \$900.00       |
| \$1,325.00 | \$820.00       |
| \$1,180.00 | \$690.00       |
| \$1,180.00 | \$690.00       |
| \$870.00   | \$440.00       |
| \$530.00   | \$280.00       |

### Class 3

| Set Range      | Part # | Price      |
|----------------|--------|------------|
| 10 kg - 1mg    | 12082  | \$8,500.00 |
| 10 kg - 100 mg | 45998  | \$8,300.00 |
| 10 kg - 1g     | 12085  | \$8,175.00 |
| 10 kg - 1g*    | 12283  | \$8,175.00 |
| 10 kg - 100 g  | 46002  | \$7,675.00 |
| 10 kg - 1kg    | 46006  | \$6,900.00 |

### Optional Certificate

| Accredited | Non-accredited |
|------------|----------------|
| \$1,500.00 | \$900.00       |
| \$1,325.00 | \$820.00       |
| \$1,180.00 | \$690.00       |
| \$1,180.00 | \$690.00       |
| \$870.00   | \$440.00       |
| \$530.00   | \$280.00       |

### Class 4

| Set Range      | Part # | Price      |
|----------------|--------|------------|
| 10 kg - 1mg    | 12228  | \$7,625.00 |
| 10 kg - 100 mg | 45999  | \$7,500.00 |
| 10 kg - 1g     | 12231  | \$7,400.00 |
| 10 kg - 1g*    | 12386  | \$7,400.00 |
| 10 kg - 100 g  | 46003  | \$6,925.00 |
| 10 kg - 1kg    | 46007  | \$6,175.00 |

### Optional Certificate

| Accredited |
|------------|
| \$830.00   |
| \$640.00   |
| \$535.00   |
| \$535.00   |
| \$350.00   |
| \$250.00   |

\* 5-2-2-1 configuration



PN 12485 Set Includes Lifting Device, Glove and Case (10 kg to 1 mg)

## Replacement Cases

| Main Cases     |        |            |
|----------------|--------|------------|
| Class 0        |        |            |
| Set Range      | Part # | Price      |
| 10 kg - 1mg    | 50442  | \$2,270.00 |
| 10 kg - 100 mg | 50442  | \$2,270.00 |
| 10 kg - 1g     | 50442  | \$2,270.00 |
| 10 kg - 100 g  | 50442  | \$2,270.00 |
| 10 kg - 1kg    | 50441  | \$1,920.00 |

| Main Case           |        |            |
|---------------------|--------|------------|
| Class 1, 2, 3 and 4 |        |            |
| Set Range           | Part # | Price      |
| 10 kg - 1mg         | 11606  | \$2,240.00 |
| 10 kg - 100 mg      | 11606  | \$2,240.00 |
| 10 kg - 1g          | 11606  | \$2,240.00 |
| 10 kg - 1g          | 11580  | \$2,240.00 |
| 10 kg - 100 g       | 11606  | \$2,240.00 |
| 10 kg - 1kg         | 11606  | \$2,240.00 |

| Secondary Case |        |          |
|----------------|--------|----------|
| Class 0        |        |          |
| Set Range      | Part # | Price    |
| 100 g - 1mg*   | 11588  | \$190.00 |
| 100 g - 1mg    | 49503  | \$265.00 |
| Insert, 100 g  | 49489  | \$170.00 |

| Secondary Case      |        |          |
|---------------------|--------|----------|
| Class 1, 2, 3 and 4 |        |          |
| Set Range           | Part # | Price    |
| 100 g - 1mg*        | 11588  | \$190.00 |
| 100 g - 1mg         | 11596  | \$190.00 |
| Insert, 100 g       | 46380  | \$130.00 |

**MASS REFERENCE STANDARDS / METRIC SETS**

**Range: 10 kg**

**Weight Set Contents**

5-2-2-1

| 10 kg - 1 mg  | 10 kg - 100 mg  | 10 kg - 1 g   | 10 kg - 1 g   | 10 kg - 100 g  | 10 kg - 1 kg   |
|---|---|---|---|--|--|
| <b>45905</b> Class 0<br><b>12485</b> Class 1<br><b>11934</b> Class 2<br><b>12082</b> Class 3<br><b>12228</b> Class 4  | <b>45906</b> Class 0<br><b>45996</b> Class 1<br><b>45997</b> Class 2<br><b>45998</b> Class 3<br><b>45999</b> Class 4  | <b>45907</b> Class 0<br><b>12488</b> Class 1<br><b>11937</b> Class 2<br><b>12085</b> Class 3<br><b>12231</b> Class 4  | <b>11885</b> Class 1<br><b>12144</b> Class 2<br><b>12283</b> Class 3<br><b>12386</b> Class 4<br>-   | <b>45908</b> Class 0<br><b>46000</b> Class 1<br><b>46001</b> Class 2<br><b>46002</b> Class 3<br><b>46003</b> Class 4 | <b>45909</b> Class 0<br><b>46004</b> Class 1<br><b>46005</b> Class 2<br><b>46006</b> Class 3<br><b>46007</b> Class 4 |
| (1) 10 kg<br>(1) 5 kg<br>(1) 3 kg<br>(1) 2 kg<br>(1) 1 kg<br>(1) 500 g<br>(1) 300 g<br>(1) 200 g<br>(1) 100 g<br>(1) 50 g<br>(1) 30 g<br>(1) 20 g<br>(1) 10 g<br>(1) 5 g<br>(1) 3 g<br>(1) 2 g<br>(1) 1 g<br>(1) 500 mg<br>(1) 300 mg<br>(1) 200 mg<br>(1) 100 mg<br>(1) 50 mg<br>(1) 30 mg<br>(1) 20 mg<br>(1) 10 mg<br>(1) 5 mg<br>(1) 3 mg<br>(1) 2 mg<br>(1) 1 mg | (1) 10 kg<br>(1) 5 kg<br>(1) 3 kg<br>(1) 2 kg<br>(1) 1 kg<br>(1) 500 g<br>(1) 300 g<br>(1) 200 g<br>(1) 100 g<br>(1) 50 g<br>(1) 30 g<br>(1) 20 g<br>(1) 10 g<br>(1) 5 g<br>(1) 3 g<br>(1) 2 g<br>(1) 1 g<br>(1) 500 mg<br>(1) 300 mg<br>(1) 200 mg<br>(1) 100 mg | (1) 10 kg<br>(1) 5 kg<br>(1) 3 kg<br>(1) 2 kg<br>(1) 1 kg<br>(1) 500 g<br>(1) 300 g<br>(1) 200 g<br>(1) 100 g<br>(1) 50 g<br>(1) 30 g<br>(1) 20 g<br>(1) 10 g<br>(1) 5 g<br>(1) 3 g<br>(1) 2 g<br>(1) 1 g | (1) 10 kg<br>(1) 5 kg<br>-<br>(2) 2 kg<br>(1) 1 kg<br>(1) 500 g<br>-<br>(2) 200 g<br>(1) 100 g<br>(1) 50 g<br>-<br>(2) 20 g<br>(1) 10 g<br>(1) 5 g<br>-<br>(2) 2 g<br>(1) 1 g | (1) 10 kg<br>(1) 5 kg<br>(1) 3 kg<br>(1) 2 kg<br>(1) 1 kg<br>(1) 500 g<br>(1) 300 g<br>(1) 200 g<br>(1) 100 g        | (1) 10 kg<br>(1) 5 kg<br>(1) 3 kg<br>(1) 2 kg<br>(1) 1 kg  |
| <b>29 pcs.</b><br>22.222221 kg set wt.  | <b>21 pcs.</b><br>22.2221 kg set wt.  | <b>17 pcs.</b><br>22.221 kg set wt.   | <b>17 pcs.</b><br>21.11 kg set wt.  | <b>9 pcs.</b><br>22.1 kg set wt.   | <b>5 pcs.</b><br>21 kg set wt.   |

**CALIBRATION WEIGHTS  
ASTM PRECISION**

**Accessories**

| Description                             | Part #        | Price   |
|---|---------------|---------|
| Statement of Accuracy                   | <b>36092</b>  | \$47.50 |
| Weight glove, white cotton              | <b>11714</b>  | \$7.25  |
| Tweezer                                 | <b>11711</b>  | \$5.25  |
| Premium tweezer                         | <b>152414</b> | \$45.50 |
| Serial number                           | <b>25836</b>  | \$17.00 |
| Leaf weight cover                       | <b>11755</b>  | \$45.50 |
| Weight forceps, plastic                 | <b>50035</b>  | \$45.50 |
| Lifter bar                              | <b>11747</b>  | \$22.25 |
| Lifter bar, large handle                | <b>11712</b>  | \$77.00 |
| Tong assembly, Class 0                  | <b>50000</b>  | \$78.00 |
| Lifter (Class 0 and OIML 2 kg and 5 kg) | <b>50037</b>  | \$57.00 |

# MASS REFERENCE STANDARDS / METRIC SETS

## Range: 20 kg and 25 kg

### Class 0

Statement of Accuracy not available.

| Set Range      | Part #       | Price       |
|----------------|--------------|-------------|
| 20 kg - 1 mg   | <b>45900</b> | \$19,975.00 |
| 20 kg - 100 mg | <b>45901</b> | \$19,150.00 |
| 20 kg - 1 g    | <b>45902</b> | \$17,075.00 |
| 20 kg - 100 g  | <b>45903</b> | \$16,850.00 |
| 20 kg - 1 kg   | <b>45904</b> | \$14,625.00 |

### Certificate

| Accredited |
|------------|
| Included   |
| Included   |
| Included   |
| Included   |
| Included   |

### Class 1

| Set Range      | Part #       | Price       |
|----------------|--------------|-------------|
| 25 kg - 1 g*   | <b>11883</b> | \$16,750.00 |
| 20 kg - 1 mg   | <b>12489</b> | \$12,300.00 |
| 20 kg - 100 mg | <b>46008</b> | \$12,200.00 |
| 20 kg - 1 g    | <b>12492</b> | \$11,400.00 |
| 20 kg - 1 g*   | <b>11884</b> | \$11,400.00 |
| 20 kg - 100 g  | <b>46012</b> | \$10,775.00 |
| 20 kg - 1 kg   | <b>46016</b> | \$10,575.00 |

### Optional Certificate

| Accredited | Non-accredited |
|------------|----------------|
| \$1,395.00 | \$815.00       |
| \$1,680.00 | \$1,025.00     |
| \$1,445.00 | \$885.00       |
| \$1,285.00 | \$760.00       |
| \$1,285.00 | \$760.00       |
| \$975.00   | \$500.00       |
| \$645.00   | \$340.00       |

### Class 2

| Set Range      | Part #       | Price       |
|----------------|--------------|-------------|
| 25 kg - 1 g*   | <b>12140</b> | \$15,100.00 |
| 20 kg - 1 mg   | <b>11938</b> | \$11,175.00 |
| 20 kg - 100 mg | <b>46009</b> | \$10,975.00 |
| 20 kg - 1 g    | <b>11941</b> | \$10,875.00 |
| 20 kg - 1 g*   | <b>12142</b> | \$10,875.00 |
| 20 kg - 100 g  | <b>46013</b> | \$10,350.00 |
| 20 kg - 1 kg   | <b>46017</b> | \$9,550.00  |

### Optional Certificate

| Accredited | Non-accredited |
|------------|----------------|
| \$1,395.00 | \$815.00       |
| \$1,680.00 | \$1,025.00     |
| \$1,445.00 | \$885.00       |
| \$1,285.00 | \$760.00       |
| \$1,285.00 | \$760.00       |
| \$975.00   | \$500.00       |
| \$645.00   | \$340.00       |

### Class 3

| Set Range      | Part #       | Price       |
|----------------|--------------|-------------|
| 25 kg - 1 g*   | <b>12279</b> | \$14,525.00 |
| 20 kg - 1 mg   | <b>12086</b> | \$11,075.00 |
| 20 kg - 100 mg | <b>46010</b> | \$10,875.00 |
| 20 kg - 1 g    | <b>12089</b> | \$10,750.00 |
| 20 kg - 1 g*   | <b>12281</b> | \$10,750.00 |
| 20 kg - 100 g  | <b>46014</b> | \$10,225.00 |
| 20 kg - 1 kg   | <b>46018</b> | \$9,225.00  |

### Optional Certificate

| Accredited | Non-accredited |
|------------|----------------|
| \$1,395.00 | \$815.00       |
| \$1,680.00 | \$1,025.00     |
| \$1,445.00 | \$885.00       |
| \$1,285.00 | \$760.00       |
| \$1,285.00 | \$760.00       |
| \$975.00   | \$500.00       |
| \$645.00   | \$340.00       |

### Class 4

| Set Range      | Part #       | Price       |
|----------------|--------------|-------------|
| 25 kg - 1 g*   | <b>12382</b> | \$13,575.00 |
| 20 kg - 1 mg   | <b>12232</b> | \$9,950.00  |
| 20 kg - 100 mg | <b>46011</b> | \$9,775.00  |
| 20 kg - 1 g    | <b>12235</b> | \$9,700.00  |
| 20 kg - 1 g*   | <b>12384</b> | \$9,700.00  |
| 20 kg - 100 g  | <b>46015</b> | \$9,225.00  |
| 20 kg - 1 kg   | <b>46019</b> | \$8,500.00  |

### Optional Certificate

| Accredited |
|------------|
| \$590.00   |
| \$900.00   |
| \$680.00   |
| \$610.00   |
| \$610.00   |
| \$395.00   |
| \$270.00   |

\* 5-2-2-1 configuration



PN 11938 Set Includes Lifting Device, Glove and Case (20 kg to 1 mg)

CALIBRATION WEIGHTS  
ASTM PRECISION

## Replacement Cases

| Main Cases     |              |            |
|----------------|--------------|------------|
| Class 0        |              |            |
| Set Range      | Part #       | Price      |
| 20 kg - 1 mg   | <b>50670</b> | \$2,270.00 |
| 20 kg - 100 mg | <b>50670</b> | \$2,270.00 |
| 20 kg - 1 g    | <b>50670</b> | \$2,270.00 |
| 20 kg - 100 g  | <b>50670</b> | \$2,270.00 |
| 20 kg - 1 kg   | <b>50670</b> | \$2,270.00 |

| Main Case           |              |            |
|---------------------|--------------|------------|
| Class 1, 2, 3 and 4 |              |            |
| Set Range           | Part #       | Price      |
| 25 kg - 1 g*        | <b>11578</b> | \$2,240.00 |
| 20 kg - 1 mg        | <b>11608</b> | \$2,240.00 |
| 20 kg - 100 mg      | <b>11608</b> | \$2,240.00 |
| 20 kg - 1 g         | <b>11608</b> | \$2,240.00 |
| 20 kg - 1 g*        | <b>11579</b> | \$2,190.00 |
| 20 kg - 100 g       | <b>11608</b> | \$2,240.00 |
| 20 kg - 1 kg        | <b>11608</b> | \$2,240.00 |

**MASS REFERENCE STANDARDS / METRIC SETS**

**Range: 20 kg and 25 kg**

**Weight Set Contents**

| 5-2-2-1  |   |   | 5-2-2-1   |  |  |  |
|--|---|---|---|--|--|--|
| 25 kg - 1g   | 20 kg - 1mg   | 20 kg - 100 mg  | 20 kg - 1g  | 20 kg - 1g   | 20 kg - 100 g  | 20 - 1kg   |
| –<br><b>11883</b> Class 1<br><b>12140</b> Class 2<br><b>12279</b> Class 3<br><b>12382</b> Class 4  | <b>45900</b> Class 0<br><b>12489</b> Class 1<br><b>11938</b> Class 2<br><b>12086</b> Class 3<br><b>12232</b> Class 4  | <b>45901</b> Class 0<br><b>46008</b> Class 1<br><b>46009</b> Class 2<br><b>46010</b> Class 3<br><b>46011</b> Class 4  | <b>45902</b> Class 0<br><b>12492</b> Class 1<br><b>11941</b> Class 2<br><b>12089</b> Class 3<br><b>12235</b> Class 4  | –<br><b>11884</b> Class 1<br><b>12142</b> Class 2<br><b>12281</b> Class 3<br><b>12384</b> Class 4  | <b>45903</b> Class 0<br><b>46012</b> Class 1<br><b>46013</b> Class 2<br><b>46014</b> Class 3<br><b>46015</b> Class 4           | <b>45904</b> Class 0<br><b>46016</b> Class 1<br><b>46017</b> Class 2<br><b>46018</b> Class 3<br><b>46019</b> Class 4 |
| (1) 25 kg<br>–<br>(1) 10 kg<br>(1) 5 kg<br>–<br>(2) 2 kg<br>(1) 1kg<br>(1) 500 g<br>–<br>(2) 200 g<br>(1) 100 g<br>(1) 50 g<br>–<br>(2) 20 g<br>(1) 10 g<br>(1) 5 g<br>–<br>(2) 2g<br>(1) 1g | –<br>(1) 20 kg<br>(1) 10 kg<br>(1) 5 kg<br>(1) 3kg<br>(1) 2 kg<br>(1) 1kg<br>(1) 500 g<br>(1) 300 g<br>(1) 200 g<br>(1) 100 g<br>(1) 50 g<br>(1) 30 g<br>(1) 20 g<br>(1) 10 g<br>(1) 5 g<br>(1) 3 g<br>(1) 2 g<br>(1) 1g<br>(1) 500 mg<br>(1) 300 mg<br>(1) 200 mg<br>(1) 100 mg<br>(1) 50 mg<br>(1) 30 mg<br>(1) 20 mg<br>(1) 10 mg<br>(1) 5 mg<br>(1) 3 mg<br>(1) 2 mg<br>(1) 1mg | –<br>(1) 20 kg<br>(1) 10 kg<br>(1) 5 kg<br>(1) 3 kg<br>(1) 2 kg<br>(1) 1kg<br>(1) 500 g<br>(1) 300 g<br>(1) 200 g<br>(1) 100 g<br>(1) 50 g<br>(1) 30 g<br>(1) 20 g<br>(1) 10 g<br>(1) 5 g<br>(1) 3 g<br>(1) 2 g<br>(1) 1g<br>(1) 500 mg<br>(1) 300 mg<br>(1) 200 mg<br>(1) 100 mg | –<br>(1) 20 kg<br>(1) 10 kg<br>(1) 5 kg<br>(1) 3 kg<br>(1) 2 kg<br>(1) 1kg<br>(1) 500 g<br>(1) 300 g<br>(1) 200 g<br>(1) 100 g<br>(1) 50 g<br>(1) 30 g<br>(1) 20 g<br>(1) 10 g<br>(1) 5 g<br>(1) 3 g<br>(1) 2 g<br>(1) 1g | –<br>(1) 20 kg<br>(1) 10 kg<br>(1) 5 kg<br>–<br>(2) 2 kg<br>(1) 1kg<br>(1) 500 g<br>–<br>(2) 200 g<br>(1) 100 g<br>(1) 50 g<br>–<br>(2) 20 g<br>(1) 10 g<br>(1) 5 g<br>–<br>(2) 2g<br>(1) 1g | –<br>(1) 20 kg<br>(1) 10 kg<br>(1) 5 kg<br>(1) 3 kg<br>(1) 2 kg<br>(1) 1kg<br>(1) 500 g<br>(1) 300 g<br>(1) 200 g<br>(1) 100 g | –<br>(1) 20 kg<br>(1) 10 kg<br>(1) 5 kg<br>(1) 3 kg<br>(1) 2 kg<br>(1) 1kg   |
| <b>18 pcs.</b><br><b>46.11kg set wt.</b>   | <b>30 pcs.</b><br><b>42.222221kg set wt.</b>  | <b>22 pcs.</b><br><b>42.22kg set wt.</b>  | <b>18 pcs.</b><br><b>42.22 kg set wt.</b>   | <b>18 pcs.</b><br><b>41.11kg set wt.</b>   | <b>10 pcs.</b><br><b>42.1kg set wt.</b>  | <b>6 pcs.</b><br><b>41kg set wt.</b>   |

**CALIBRATION WEIGHTS  
ASTM PRECISION**

| Secondary Case |              |          |
|----------------|--------------|----------|
| Class 0        |              |          |
| Set Range      | Part #       | Price    |
| 100 g - 1mg*   | <b>11588</b> | \$190.00 |
| 100 g - 1mg    | <b>49503</b> | \$265.00 |
| Insert, 100 g  | <b>49489</b> | \$170.00 |

\* 5-2-2-1 configuration

| Secondary Case      |              |          |
|---------------------|--------------|----------|
| Class 1, 2, 3 and 4 |              |          |
| Set Range           | Part #       | Price    |
| 100 g - 1mg*        | <b>11588</b> | \$190.00 |
| 100 g - 1mg         | <b>11596</b> | \$190.00 |
| Insert, 100 g       | <b>46380</b> | \$130.00 |

**Accessories**

| Description                             | Part #        | Price   |
|---|---------------|---------|
| Statement of Accuracy                   | <b>36092</b>  | \$47.50 |
| Weight glove, white cotton              | <b>11714</b>  | \$7.25  |
| Tweezer                                 | <b>11711</b>  | \$5.25  |
| Premium tweezer                         | <b>152414</b> | \$45.50 |
| Serial number                           | <b>25836</b>  | \$17.00 |
| Leaf weight cover                       | <b>11755</b>  | \$45.50 |
| Weight forceps, plastic                 | <b>50035</b>  | \$45.50 |
| Lifter bar                              | <b>11747</b>  | \$22.25 |
| Lifter bar, large handle                | <b>11712</b>  | \$77.00 |
| Tong assembly, Class 0                  | <b>50000</b>  | \$78.00 |
| Lifter (Class 0 and OIML 2 kg and 5 kg) | <b>50037</b>  | \$57.00 |

**MASS REFERENCE STANDARDS / AVOIRDUPOIS SETS**

**Range: 2 lb through 50 lb**

**CALIBRATION WEIGHTS  
ASTM PRECISION**

**Class 1**

| Set Range       | Part #        | Price       |
|-----------------|---------------|-------------|
| 50 lb - 1/32 oz | <b>11999</b>  | \$21,875.00 |
| 50 lb - 0.001lb | <b>119043</b> | \$21,875.00 |
| 20 lb - 1/32 oz | <b>11997</b>  | \$10,475.00 |
| 20 lb - 0.001lb | <b>119047</b> | \$10,475.00 |
| 10 lb - 1/32 oz | <b>11995</b>  | \$7,325.00  |
| 10 lb - 0.001lb | <b>119051</b> | \$7,325.00  |
| 5 lb - 1/32 oz  | <b>11993</b>  | \$5,600.00  |
| 5 lb - 0.001lb  | <b>119055</b> | \$5,600.00  |
| 2 lb - 1/32 oz  | <b>11991</b>  | \$3,750.00  |
| 2 lb - 0.001lb  | <b>119059</b> | \$3,750.00  |

**Optional Certificate**

| Accredited | Non-accredited |
|------------|----------------|
| \$1,260.00 | \$800.00       |
| \$1,260.00 | \$800.00       |
| \$950.00   | \$670.00       |
| \$950.00   | \$670.00       |
| \$830.00   | \$600.00       |
| \$830.00   | \$600.00       |
| \$725.00   | \$530.00       |
| \$725.00   | \$530.00       |
| \$545.00   | \$415.00       |
| \$545.00   | \$415.00       |

**Class 2**

| Set Range       | Part #        | Price       |
|-----------------|---------------|-------------|
| 50 lb - 1/32 oz | <b>12145</b>  | \$21,650.00 |
| 50 lb - 0.001lb | <b>119044</b> | \$21,650.00 |
| 20 lb - 1/32 oz | <b>12143</b>  | \$10,475.00 |
| 20 lb - 0.001lb | <b>119048</b> | \$10,475.00 |
| 10 lb - 1/32 oz | <b>12141</b>  | \$7,325.00  |
| 10 lb - 0.001lb | <b>119052</b> | \$7,125.00  |
| 5 lb - 1/32 oz  | <b>12139</b>  | \$5,400.00  |
| 5 lb - 0.001lb  | <b>119056</b> | \$5,400.00  |
| 2 lb - 1/32 oz  | <b>12137</b>  | \$3,575.00  |
| 2 lb - 0.001lb  | <b>119060</b> | \$3,575.00  |

**Optional Certificate**

| Accredited | Non-accredited |
|------------|----------------|
| \$1,260.00 | \$800.00       |
| \$1,260.00 | \$800.00       |
| \$950.00   | \$670.00       |
| \$950.00   | \$670.00       |
| \$830.00   | \$600.00       |
| \$830.00   | \$600.00       |
| \$725.00   | \$530.00       |
| \$725.00   | \$530.00       |
| \$545.00   | \$415.00       |
| \$545.00   | \$415.00       |

**Class 3**

| Set Range       | Part #        | Price       |
|-----------------|---------------|-------------|
| 50 lb - 1/32 oz | <b>12284</b>  | \$21,350.00 |
| 50 lb - 0.001lb | <b>119045</b> | \$21,350.00 |
| 20 lb - 1/32 oz | <b>12282</b>  | \$10,250.00 |
| 20 lb - 0.001lb | <b>119049</b> | \$10,450.00 |
| 10 lb - 1/32 oz | <b>12280</b>  | \$7,025.00  |
| 10 lb - 0.001lb | <b>119053</b> | \$7,025.00  |
| 5 lb - 1/32 oz  | <b>12278</b>  | \$5,350.00  |
| 5 lb - 0.001lb  | <b>119057</b> | \$5,350.00  |
| 2 lb - 1/32 oz  | <b>12276</b>  | \$3,400.00  |
| 2 lb - 0.001lb  | <b>119061</b> | \$3,400.00  |

**Optional Certificate**

| Accredited | Non-accredited |
|------------|----------------|
| \$1,260.00 | \$800.00       |
| \$1,260.00 | \$800.00       |
| \$950.00   | \$670.00       |
| \$950.00   | \$670.00       |
| \$830.00   | \$600.00       |
| \$830.00   | \$600.00       |
| \$725.00   | \$530.00       |
| \$725.00   | \$530.00       |
| \$545.00   | \$415.00       |
| \$545.00   | \$415.00       |

**Class 4**

| Set Range       | Part #        | Price       |
|-----------------|---------------|-------------|
| 50 lb - 1/32 oz | <b>12387</b>  | \$20,825.00 |
| 50 lb - 0.001lb | <b>119046</b> | \$20,825.00 |
| 20 lb - 1/32 oz | <b>12385</b>  | \$9,625.00  |
| 20 lb - 0.001lb | <b>119050</b> | \$9,625.00  |
| 10 lb - 1/32 oz | <b>12383</b>  | \$6,925.00  |
| 10 lb - 0.001lb | <b>119054</b> | \$6,925.00  |
| 5 lb - 1/32 oz  | <b>12381</b>  | \$4,825.00  |
| 5 lb - 0.001lb  | <b>119058</b> | \$4,825.00  |
| 2 lb - 1/32 oz  | <b>12379</b>  | \$3,125.00  |
| 2 lb - 0.001lb  | <b>119062</b> | \$3,125.00  |

**Optional Certificate**

| Accredited |
|------------|
| \$605.00   |
| \$605.00   |
| \$500.00   |
| \$500.00   |
| \$465.00   |
| \$465.00   |
| \$410.00   |
| \$410.00   |
| \$325.00   |
| \$325.00   |



PN 11995 Set Includes Lifting Device, Glove and Case (10 lb to 1/32 oz)



# Range: 2 lb through 50 lb

## Weight Set Contents

| 50 lb - 1/32 oz                  | 50 lb - 0.001lb                  | 20 lb - 1/32 oz                 | 20 lb - 0.001lb                 | 10 lb - 1/32 oz                 | 10 lb - 0.001lb                 | 5 lb - 1/32 oz                  | 5 lb - 0.001lb                  | 2 lb - 1/32 oz                 | 2 lb - 0.001lb                 |
|----------------------------------|----------------------------------|---------------------------------|---------------------------------|---------------------------------|---------------------------------|---------------------------------|---------------------------------|--------------------------------|--------------------------------|
| <b>11999</b> Class 1             | <b>119043</b> Class 1            | <b>11997</b> Class 1            | <b>119047</b> Class 1           | <b>11995</b> Class 1            | <b>119051</b> Class 1           | <b>11993</b> Class 1            | <b>119055</b> Class 1           | <b>11991</b> Class 1           | <b>119059</b> Class 1          |
| <b>12145</b> Class 2             | <b>119044</b> Class 2            | <b>12143</b> Class 2            | <b>119048</b> Class 2           | <b>12141</b> Class 2            | <b>119052</b> Class 2           | <b>12139</b> Class 2            | <b>119056</b> Class 2           | <b>12137</b> Class 2           | <b>119060</b> Class 2          |
| <b>12284</b> Class 3             | <b>119045</b> Class 3            | <b>12282</b> Class 3            | <b>119049</b> Class 3           | <b>12280</b> Class 3            | <b>119053</b> Class 3           | <b>12278</b> Class 3            | <b>119057</b> Class 3           | <b>12276</b> Class 3           | <b>119061</b> Class 3          |
| <b>12387</b> Class 4             | <b>119046</b> Class 4            | <b>12385</b> Class 4            | <b>119050</b> Class 4           | <b>12383</b> Class 4            | <b>119054</b> Class 4           | <b>12381</b> Class 4            | <b>119058</b> Class 4           | <b>12379</b> Class 4           | <b>119062</b> Class 4          |
| (1) 50 lb                        | (1) 50 lb                        | —                               | —                               | —                               | —                               | —                               | —                               | —                              | —                              |
| (1) 30 lb                        | (1) 30 lb                        | —                               | —                               | —                               | —                               | —                               | —                               | —                              | —                              |
| (1) 20 lb                        | (1) 20 lb                        | (1) 20 lb                       | (1) 20 lb                       | —                               | —                               | —                               | —                               | —                              | —                              |
| (1) 10 lb                        | (1) 10 lb                        | (1) 10 lb                       | (1) 10 lb                       | (1) 10 lb                       | (1) 10 lb                       | —                               | —                               | —                              | —                              |
| (1) 5 lb                         | (1) 5 lb                         | (1) 5 lb                        | (1) 5 lb                        | (1) 5 lb                        | (1) 5 lb                        | (1) 5 lb                        | (1) 5 lb                        | —                              | —                              |
| (1) 3 lb                         | (1) 3 lb                         | (1) 3 lb                        | (1) 3 lb                        | (1) 3 lb                        | (1) 3 lb                        | (1) 3 lb                        | (1) 3 lb                        | —                              | —                              |
| (1) 2 lb                         | (1) 2 lb                         | (1) 2 lb                        | (1) 2 lb                        | (1) 2 lb                        | (1) 2 lb                        | (1) 2 lb                        | (1) 2 lb                        | (1) 2 lb                       | (1) 2 lb                       |
| (1) 1 lb                         | (1) 1 lb                         | (1) 1 lb                        | (1) 1 lb                        | (1) 1 lb                        | (1) 1 lb                        | (1) 1 lb                        | (1) 1 lb                        | (1) 1 lb                       | (1) 1 lb                       |
| (1) 8 oz                         | (1) 0.5 lb                       | (1) 8 oz                        | (1) 0.5 lb                      | (1) 8 oz                        | (1) 0.5 lb                      | (1) 8 oz                        | (1) 0.5 lb                      | (1) 8 oz                       | (1) 0.5 lb                     |
| (1) 4 oz                         | (1) 0.3 lb                       | (1) 4 oz                        | (1) 0.3 lb                      | (1) 4 oz                        | (1) 0.3 lb                      | (1) 4 oz                        | (1) 0.3 lb                      | (1) 4 oz                       | (1) 0.3 lb                     |
| (1) 2 oz                         | (1) 0.2 lb                       | (1) 2 oz                        | (1) 0.2 lb                      | (1) 2 oz                        | (1) 0.2 lb                      | (1) 2 oz                        | (1) 0.2 lb                      | (1) 2 oz                       | (1) 0.2 lb                     |
| (1) 1 oz                         | (1) 0.1 lb                       | (1) 1 oz                        | (1) 0.1 lb                      | (1) 1 oz                        | (1) 0.1 lb                      | (1) 1 oz                        | (1) 0.1 lb                      | (1) 1 oz                       | (1) 0.1 lb                     |
| (1) 1/2 oz                       | (1) 0.05 lb                      | (1) 1/2 oz                      | (1) 0.05 lb                     | (1) 1/2 oz                      | (1) 0.05 lb                     | (1) 1/2 oz                      | (1) 0.05 lb                     | (1) 1/2 oz                     | (1) 0.05 lb                    |
| (1) 1/4 oz                       | (1) 0.03 lb                      | (1) 1/4 oz                      | (1) 0.03 lb                     | (1) 1/4 oz                      | (1) 0.03 lb                     | (1) 1/4 oz                      | (1) 0.03 lb                     | (1) 1/4 oz                     | (1) 0.03 lb                    |
| (1) 1/8 oz                       | (1) 0.02 lb                      | (1) 1/8 oz                      | (1) 0.02 lb                     | (1) 1/8 oz                      | (1) 0.02 lb                     | (1) 1/8 oz                      | (1) 0.02 lb                     | (1) 1/8 oz                     | (1) 0.02 lb                    |
| (1) 1/16 oz                      | (1) 0.01 lb                      | (1) 1/16 oz                     | (1) 0.01 lb                     | (1) 1/16 oz                     | (1) 0.01 lb                     | (1) 1/16 oz                     | (1) 0.01 lb                     | (1) 1/16 oz                    | (1) 0.01 lb                    |
| (2) 1/32 oz                      | (1) 0.005 lb                     | (2) 1/32 oz                     | (1) 0.005 lb                    | (2) 1/32 oz                     | (1) 0.005 lb                    | (2) 1/32 oz                     | (1) 0.005 lb                    | (2) 1/32 oz                    | (1) 0.005 lb                   |
|                                  | (1) 0.003 lb                     |                                 | (1) 0.003 lb                    |                                 | (1) 0.003 lb                    |                                 | (1) 0.003 lb                    |                                | (1) 0.003 lb                   |
|                                  | (1) 0.002 lb                     |                                 | (1) 0.002 lb                    |                                 | (1) 0.002 lb                    |                                 | (1) 0.002 lb                    |                                | (1) 0.002 lb                   |
|                                  | (1) 0.001 lb                     |                                 | (1) 0.001 lb                    |                                 | (1) 0.001 lb                    |                                 | (1) 0.001 lb                    |                                | (1) 0.001 lb                   |
| <b>18 pcs.</b><br>122 lb set wt. | <b>20 pcs.</b><br>122 lb set wt. | <b>16 pcs.</b><br>42 lb set wt. | <b>18 pcs.</b><br>42 lb set wt. | <b>15 pcs.</b><br>22 lb set wt. | <b>17 pcs.</b><br>22 lb set wt. | <b>14 pcs.</b><br>12 lb set wt. | <b>16 pcs.</b><br>12 lb set wt. | <b>12 pcs.</b><br>4 lb set wt. | <b>14 pcs.</b><br>4 lb set wt. |

CALIBRATION WEIGHTS  
ASTM PRECISION

## Replacement Cases

| Main Cases          |              |            |
|---------------------|--------------|------------|
| Class 1, 2, 3 and 4 |              |            |
| Set Range           | Part #       | Price      |
| 50 lb - 1/32 oz     | <b>11589</b> | \$2,240.00 |
| 50 lb - 0.001lb     | <b>11589</b> | \$2,240.00 |
| 20 lb - 1/32 oz     | <b>11590</b> | \$2,400.00 |
| 20 lb - 0.001lb     | <b>11590</b> | \$2,400.00 |
| 10 lb - 1/32 oz     | <b>11591</b> | \$1,920.00 |
| 10 lb - 0.001lb     | <b>11591</b> | \$1,920.00 |
| 5 lb - 1/32 oz      | <b>11592</b> | \$1,490.00 |
| 5 lb - 0.001lb      | <b>11592</b> | \$1,490.00 |
| 2 lb - 1/32 oz      | <b>11593</b> | \$1,940.00 |
| 2 lb - 0.001lb      | <b>11593</b> | \$1,940.00 |

| Secondary Case      |               |          |
|---------------------|---------------|----------|
| Class 1, 2, 3 and 4 |               |          |
| Set Range           | Part #        | Price    |
| 4 oz - 1/32 oz      | <b>11610</b>  | \$330.00 |
| 0.3 lb to 0.001 lb  | <b>118813</b> | \$310.00 |

## Accessories

| Description                             | Part #        | Price   |
|---|---------------|---------|
| Statement of Accuracy                   | <b>36092</b>  | \$47.50 |
| Weight glove, white cotton              | <b>11714</b>  | \$7.25  |
| Tweezer                                 | <b>11711</b>  | \$5.25  |
| Premium tweezer                         | <b>152414</b> | \$45.50 |
| Serial number                           | <b>25836</b>  | \$17.00 |
| Leaf weight cover                       | <b>11755</b>  | \$45.50 |
| Weight forceps, plastic                 | <b>50035</b>  | \$45.50 |
| Lifter bar                              | <b>11747</b>  | \$22.25 |
| Lifter bar, large handle                | <b>11712</b>  | \$77.00 |
| Tong assembly, Class 0                  | <b>50000</b>  | \$78.00 |
| Lifter (Class 0 and OIML 2 kg and 5 kg) | <b>50037</b>  | \$57.00 |

# MASS REFERENCE STANDARDS / METRIC SINGLE WEIGHT WITH CASE (KITS)

## Range: 20 kg – 1g

CALIBRATION WEIGHTS  
OIML PRECISION

### Class E1 Polished Finish *Statement of Accuracy not available.*

| Weight | Part #       | Price      | Certificate Accredited |
|--------|--------------|------------|------------------------|
| 10 kg  | <b>36872</b> | \$3,825.00 | Included               |
| 5 kg   | <b>29785</b> | \$2,525.00 | Included               |
| 2 kg   | <b>29784</b> | \$1,810.00 | Included               |
| 1 kg   | <b>29783</b> | \$1,220.00 | Included               |
| 500 g  | <b>29782</b> | \$905.00   | Included               |
| 200 g  | <b>29781</b> | \$780.00   | Included               |
| 100 g  | <b>29780</b> | \$725.00   | Included               |
| 50 g   | <b>29779</b> | \$650.00   | Included               |
| 20 g   | <b>29778</b> | \$645.00   | Included               |
| 10 g   | <b>29777</b> | \$640.00   | Included               |
| 5 g    | <b>29776</b> | \$575.00   | Included               |
| 2 g    | <b>29745</b> | \$575.00   | Included               |
| 1 g    | <b>29744</b> | \$550.00   | Included               |

### Class E2 Polished Finish *Statement of Accuracy not available.*

| Weight | Part #       | Price      | Certificate Accredited |
|--------|--------------|------------|------------------------|
| 20 kg  | <b>53850</b> | \$3,425.00 | Included               |
| 10 kg  | <b>36871</b> | \$2,825.00 | Included               |
| 5 kg   | <b>29775</b> | \$1,580.00 | Included               |
| 2 kg   | <b>29774</b> | \$995.00   | Included               |
| 1 kg   | <b>29773</b> | \$745.00   | Included               |
| 500 g  | <b>29772</b> | \$515.00   | Included               |
| 200 g  | <b>29771</b> | \$410.00   | Included               |
| 100 g  | <b>29770</b> | \$200.00   | Included               |
| 50 g   | <b>29769</b> | \$195.00   | Included               |
| 20 g   | <b>29768</b> | \$195.00   | Included               |
| 10 g   | <b>29767</b> | \$185.00   | Included               |
| 5 g    | <b>29766</b> | \$160.00   | Included               |
| 2 g    | <b>29743</b> | \$160.00   | Included               |
| 1 g    | <b>29742</b> | \$160.00   | Included               |

### Class F1 Polished Finish

| Weight | Part #       | Price      | Optional Certificate |                |
|--------|--------------|------------|----------------------|----------------|
|        |              |            | Accredited           | Non-accredited |
| 20 kg  | <b>53654</b> | \$2,525.00 | \$145.00             | \$80.00        |
| 10 kg  | <b>36870</b> | \$2,040.00 | \$145.00             | \$80.00        |
| 5 kg   | <b>29765</b> | \$1,230.00 | \$145.00             | \$80.00        |
| 2 kg   | <b>29764</b> | \$720.00   | \$145.00             | \$80.00        |
| 1 kg   | <b>29763</b> | \$510.00   | \$125.00             | \$60.00        |
| 500 g  | <b>29762</b> | \$295.00   | \$125.00             | \$60.00        |
| 200 g  | <b>29761</b> | \$235.00   | \$125.00             | \$60.00        |
| 100 g  | <b>29760</b> | \$165.00   | \$55.00              | \$45.00        |
| 50 g   | <b>29759</b> | \$145.00   | \$55.00              | \$45.00        |
| 20 g   | <b>29758</b> | \$145.00   | \$55.00              | \$45.00        |
| 10 g   | <b>29757</b> | \$145.00   | \$55.00              | \$45.00        |
| 5 g    | <b>29756</b> | \$145.00   | \$55.00              | \$45.00        |
| 2 g    | <b>29741</b> | \$145.00   | \$55.00              | \$45.00        |
| 1 g    | <b>29740</b> | \$145.00   | \$55.00              | \$45.00        |

### Class F2 Polished Finish

| Weight | Part #       | Price      | Optional Certificate |                |
|--------|--------------|------------|----------------------|----------------|
|        |              |            | Accredited           | Non-accredited |
| 20 kg  | <b>53655</b> | \$2,410.00 | \$145.00             | \$80.00        |
| 10 kg  | <b>36869</b> | \$1,580.00 | \$145.00             | \$80.00        |
| 5 kg   | <b>29755</b> | \$860.00   | \$145.00             | \$80.00        |
| 2 kg   | <b>29754</b> | \$680.00   | \$145.00             | \$80.00        |
| 1 kg   | <b>29753</b> | \$440.00   | \$125.00             | \$60.00        |
| 500 g  | <b>29752</b> | \$295.00   | \$125.00             | \$60.00        |
| 200 g  | <b>29751</b> | \$230.00   | \$125.00             | \$60.00        |
| 100 g  | <b>29750</b> | \$140.00   | \$55.00              | \$45.00        |
| 50 g   | <b>29749</b> | \$140.00   | \$55.00              | \$45.00        |
| 20 g   | <b>29748</b> | \$140.00   | \$55.00              | \$45.00        |
| 10 g   | <b>29747</b> | \$98.00    | \$55.00              | \$45.00        |
| 5 g    | <b>29746</b> | \$140.00   | \$55.00              | \$45.00        |
| 2 g    | <b>29739</b> | \$140.00   | \$55.00              | \$45.00        |
| 1 g    | <b>29738</b> | \$140.00   | \$55.00              | \$45.00        |



PN 29780 Kits Include Glove with Cased Weight

### Accessories

| Description                | Part #        | Price   |
|----------------------------|---------------|---------|
| Statement of Accuracy      | <b>36092</b>  | \$47.50 |
| Weight glove, white cotton | <b>11714</b>  | \$7.25  |
| Premium tweezers           | <b>152414</b> | \$45.50 |

# MASS REFERENCE STANDARDS / METRIC SINGLE WEIGHT WITH CASE (KITS)

## Range: 500 mg – 1 mg

### Class E1 Polished Finish

Statement of Accuracy not available.

| Weight | Part #       | Price    |
|--------|--------------|----------|
| 500 mg | <b>29737</b> | \$310.00 |
| 200 mg | <b>29736</b> | \$310.00 |
| 100 mg | <b>29735</b> | \$310.00 |
| 50 mg  | <b>29734</b> | \$310.00 |
| 20 mg  | <b>29733</b> | \$310.00 |
| 10 mg  | <b>29732</b> | \$310.00 |
| 5 mg   | <b>29713</b> | \$310.00 |
| 2 mg   | <b>29712</b> | \$310.00 |
| 1 mg   | <b>29711</b> | \$310.00 |

### Certificate

| Accredited |
|------------|
| Included   |
| Included   |
| Included   |
| Included   |
| Included   |
| Included   |
| Included   |
| Included   |
| Included   |
| Included   |

### Class F2 Polished Finish

| Weight | Part #       | Price   |
|--------|--------------|---------|
| 500 mg | <b>29719</b> | \$51.00 |
| 200 mg | <b>29718</b> | \$51.00 |
| 100 mg | <b>29717</b> | \$51.00 |
| 50 mg  | <b>29716</b> | \$51.00 |
| 20 mg  | <b>29715</b> | \$51.00 |
| 10 mg  | <b>29714</b> | \$51.00 |
| 5 mg   | <b>29704</b> | \$51.00 |
| 2 mg   | <b>29703</b> | \$51.00 |
| 1 mg   | <b>29702</b> | \$51.00 |

### Optional Certificate

| Accredited | Accredited |
|------------|------------|
| \$55.00    | \$45.00    |
| \$55.00    | \$45.00    |
| \$55.00    | \$45.00    |
| \$55.00    | \$45.00    |
| \$55.00    | \$45.00    |
| \$55.00    | \$45.00    |
| \$55.00    | \$45.00    |
| \$55.00    | \$45.00    |
| \$55.00    | \$45.00    |
| \$55.00    | \$45.00    |

### Class E2 Polished Finish

Statement of Accuracy not available.

| Weight | Part #       | Price    |
|--------|--------------|----------|
| 500 mg | <b>29731</b> | \$160.00 |
| 200 mg | <b>29730</b> | \$160.00 |
| 100 mg | <b>29729</b> | \$160.00 |
| 50 mg  | <b>29728</b> | \$160.00 |
| 20 mg  | <b>29727</b> | \$160.00 |
| 10 mg  | <b>29726</b> | \$160.00 |
| 5 mg   | <b>29710</b> | \$160.00 |
| 2 mg   | <b>29709</b> | \$160.00 |
| 1 mg   | <b>29708</b> | \$160.00 |

### Certificate

| Accredited |
|------------|
| Included   |
| Included   |
| Included   |
| Included   |
| Included   |
| Included   |
| Included   |
| Included   |
| Included   |

### Class F1 Polished Finish

| Weight | Part #       | Price   |
|--------|--------------|---------|
| 500 mg | <b>29725</b> | \$57.00 |
| 200 mg | <b>29724</b> | \$57.00 |
| 100 mg | <b>29723</b> | \$57.00 |
| 50 mg  | <b>29722</b> | \$57.00 |
| 20 mg  | <b>29721</b> | \$57.00 |
| 10 mg  | <b>29720</b> | \$57.00 |
| 5 mg   | <b>29707</b> | \$57.00 |
| 2 mg   | <b>29706</b> | \$57.00 |
| 1 mg   | <b>29705</b> | \$57.00 |

### Optional Certificate

| Accredited | Non-Accredited |
|------------|----------------|
| \$55.00    | \$45.00        |
| \$55.00    | \$45.00        |
| \$55.00    | \$45.00        |
| \$55.00    | \$45.00        |
| \$55.00    | \$45.00        |
| \$55.00    | \$45.00        |
| \$55.00    | \$45.00        |
| \$55.00    | \$45.00        |
| \$55.00    | \$45.00        |



CALIBRATION WEIGHTS  
OIML PRECISION

## Accessories

| Description                | Part #        | Price   |
|----------------------------|---------------|---------|
| Statement of Accuracy      | <b>36092</b>  | \$47.50 |
| Weight glove, white cotton | <b>11714</b>  | \$7.25  |
| Premium tweezer            | <b>152414</b> | \$45.50 |
| Vial for mg weights        | <b>50038</b>  | \$5.25  |

# MASS REFERENCE STANDARDS / METRIC SINGLE WEIGHTS

## Range: 20 kg – 1 mg

### Class M1 Satin Finish (case included)

| Weight | Part # | Price      | Optional Certificate Accredited |
|--------|--------|------------|---------------------------------|
| 20 kg  | 156292 | \$1,530.00 | \$75.00                         |
| 10 kg  | 156291 | \$1,310.00 | \$75.00                         |
| 5 kg   | 116207 | \$595.00   | \$75.00                         |
| 2 kg   | 116206 | \$340.00   | \$75.00                         |
| 1 kg   | 116205 | \$240.00   | \$55.00                         |
| 500 g  | 116204 | \$140.00   | \$55.00                         |
| 200 g  | 116203 | \$125.00   | \$55.00                         |
| 100 g  | 111927 | \$92.00    | \$40.00                         |
| 50 g   | 111928 | \$87.00    | \$40.00                         |
| 20 g   | 111929 | \$83.00    | \$40.00                         |
| 10 g   | 111930 | \$83.00    | \$40.00                         |
| 5 g    | 111931 | \$77.00    | \$40.00                         |
| 2 g    | 111932 | \$77.00    | \$40.00                         |
| 1 g    | 111933 | \$77.00    | \$40.00                         |
| 500 mg | 202833 | \$25.50    | \$40.00                         |
| 200 mg | 202835 | \$25.50    | \$40.00                         |
| 100 mg | 202836 | \$25.50    | \$40.00                         |
| 50 mg  | 202837 | \$25.50    | \$40.00                         |
| 20 mg  | 202838 | \$25.50    | \$40.00                         |
| 10 mg  | 202839 | \$25.50    | \$40.00                         |
| 5 mg   | 202840 | \$25.50    | \$40.00                         |
| 2 mg   | 202841 | \$25.50    | \$40.00                         |
| 1 mg   | 202842 | \$25.50    | \$40.00                         |

### Class M2 Satin Finish

M2 is sold as a single weight, accessory cases are available.

| Weight | Part # | Price    | Optional Certificate Accredited |
|--------|--------|----------|---------------------------------|
| 5 kg   | 115926 | \$255.00 | \$75.00                         |
| 2 kg   | 115925 | \$160.00 | \$75.00                         |
| 1 kg   | 115924 | \$86.00  | \$55.00                         |
| 500 g  | 115923 | \$79.00  | \$55.00                         |
| 200 g  | 115922 | \$62.00  | \$55.00                         |
| 100 g  | 111934 | \$54.00  | \$40.00                         |
| 50 g   | 111935 | \$49.00  | \$40.00                         |
| 20 g   | 111936 | \$43.50  | \$40.00                         |
| 10 g   | 111937 | \$43.50  | \$40.00                         |
| 5 g    | 111938 | \$39.50  | \$40.00                         |
| 2 g    | 111939 | \$39.50  | \$40.00                         |
| 1 g    | 111940 | \$39.50  | \$40.00                         |

CALIBRATION WEIGHTS  
OIML PRECISION



### Replacement Cases

| Main Cases    |        |          |
|---------------|--------|----------|
| Class M1      |        |          |
| Nominal Value | Part # | Price    |
| 20 kg         | 156290 | \$590.00 |
| 10 kg         | 156289 | \$590.00 |
| 5 kg          | 225891 | Consult  |
| 2 kg          | 190266 | \$40.50  |
| 1 kg          | 190262 | \$40.50  |
| 500 g         | 189711 | \$40.50  |
| 200 g         | 196466 | \$39.50  |
| 100 g         | 189566 | \$44.50  |
| 50 g          | 189487 | \$44.50  |
| 20 g          | 189477 | \$44.50  |
| 10 g          | 189351 | \$44.50  |
| 5 g           | 189240 | \$44.50  |
| 2 g           | 189236 | \$44.50  |
| 1 g           | 188285 | \$44.50  |
| 500 mg        | 50038  | \$5.25   |
| 200 mg        | 50038  | \$5.25   |
| 100 mg        | 50038  | \$5.25   |
| 50 mg         | 50038  | \$5.25   |
| 20 mg         | 50038  | \$5.25   |
| 10 mg         | 50038  | \$5.25   |
| 5 mg          | 50038  | \$5.25   |
| 2 mg          | 50038  | \$5.25   |
| 1 mg          | 50038  | \$5.25   |

### Replacement Cases

| Main Cases    |        |         |
|---------------|--------|---------|
| Class M2      |        |         |
| Nominal Value | Part # | Price   |
| 5 kg          | 225892 | Consult |
| 2 kg          | 190266 | \$40.50 |
| 1 kg          | 190262 | \$40.50 |
| 500 g         | 189711 | \$40.50 |
| 200 g         | 196466 | \$39.50 |
| 100 g         | 189566 | \$44.50 |
| 50 g          | 189487 | \$44.50 |
| 20 g          | 189477 | \$44.50 |
| 10 g          | 189351 | \$44.50 |
| 5 g           | 189240 | \$44.50 |
| 2 g           | 189236 | \$44.50 |
| 1 g           | 188285 | \$44.50 |

### Accessories

| Description                | Part # | Price   |
|----------------------------|--------|---------|
| Statement of Accuracy      | 36092  | \$47.50 |
| Weight glove, white cotton | 11714  | \$7.25  |
| Premium tweezer            | 152414 | \$45.50 |

# MASS REFERENCE STANDARDS / METRIC SETS

## Range: 500 mg – 50 g

**Class E1** Polished Finish  
Statement of Accuracy not available.

| Set Range       | Part #       | Price      |
|-----------------|--------------|------------|
| 500 mg - 1 mg   | <b>30850</b> | \$2,280.00 |
| 500 mg - 100 mg | <b>30854</b> | \$1,160.00 |

### Certificate

| Accredited |
|------------|
| Included   |
| Included   |

**Class E2** Polished Finish  
Statement of Accuracy not available.

| Set Range       | Part #       | Price      |
|-----------------|--------------|------------|
| 500 mg - 1 mg   | <b>30851</b> | \$1,560.00 |
| 500 mg - 100 mg | <b>30855</b> | \$990.00   |
| 50 g - 1 mg     | <b>96477</b> | \$2,330.00 |
| 50 g - 1 g      | <b>96478</b> | \$1,280.00 |

### Certificate

| Accredited |
|------------|
| Included   |
| Included   |
| Included   |
| Included   |

**Class F1** Polished Finish

| Set Range       | Part #       | Price      |
|-----------------|--------------|------------|
| 500 mg - 1 mg   | <b>30852</b> | \$650.00   |
| 500 mg - 100 mg | <b>30856</b> | \$475.00   |
| 50 g - 1 mg     | <b>96479</b> | \$1,260.00 |
| 50 g - 1 g      | <b>96480</b> | \$770.00   |

### Optional Certificate

| Accredited | Non-accredited |
|------------|----------------|
| \$470.00   | \$375.00       |
| \$155.00   | \$125.00       |
| \$790.00   | \$630.00       |
| \$310.00   | \$250.00       |

**Class F2** Polished Finish

| Set Range       | Part #       | Price      |
|-----------------|--------------|------------|
| 500 mg - 1 mg   | <b>30853</b> | \$645.00   |
| 500 mg - 100 mg | <b>30857</b> | \$365.00   |
| 50 g - 1 mg     | <b>96481</b> | \$1,030.00 |
| 50 g - 1 g      | <b>96482</b> | \$755.00   |

### Optional Certificate

| Accredited | Non-accredited |
|------------|----------------|
| \$470.00   | \$375.00       |
| \$155.00   | \$125.00       |
| \$790.00   | \$630.00       |
| \$310.00   | \$250.00       |

**Class M1** Satin Finish

| Set Range     | Part #        | Price    |
|---------------|---------------|----------|
| 500 mg - 1 mg | <b>161537</b> | \$475.00 |

### Optional Certificate

| Accredited |
|------------|
| \$280.00   |

## Weight Set Contents

| 500 mg - 1 mg                   | 500 mg - 100 mg             | 50 g - 1 mg                       | 50 g - 1 g                    |
|---------------------------------|-----------------------------|-----------------------------------|-------------------------------|
| <b>30850</b> Class E1           | <b>30854</b> Class E1       | –                                 | –                             |
| <b>30851</b> Class E2           | <b>30855</b> Class E2       | <b>96477</b> Class E2             | <b>96478</b> Class E2         |
| <b>30852</b> Class F1           | <b>30856</b> Class F1       | <b>96479</b> Class F1             | <b>96480</b> Class F1         |
| <b>30853</b> Class F2           | <b>30857</b> Class F2       | <b>96481</b> Class F2             | <b>96482</b> Class F2         |
| <b>161537</b> Class M1          | –                           | –                                 | –                             |
| –                               | –                           | (1) 50 g                          | (1) 50 g                      |
| –                               | –                           | (2) 20 g                          | (2) 20 g                      |
| –                               | –                           | (1) 10 g                          | (1) 10 g                      |
| –                               | –                           | (1) 5 g                           | (1) 5 g                       |
| –                               | –                           | (2) 2 g                           | (2) 2 g                       |
| –                               | –                           | (1) 1 g                           | (1) 1 g                       |
| (1) 500 mg                      | (1) 500 mg                  | (1) 500 mg                        |                               |
| (2) 200 mg                      | (2) 200 mg                  | (2) 200 mg                        |                               |
| (1) 100 mg                      | (1) 100 mg                  | (1) 100 mg                        |                               |
| (1) 50 mg                       |                             | (1) 50 mg                         |                               |
| (2) 20 mg                       |                             | (2) 20 mg                         |                               |
| (1) 10 mg                       |                             | (1) 10 mg                         |                               |
| (1) 5 mg                        |                             | (1) 5 mg                          |                               |
| (2) 2 mg                        |                             | (2) 2 mg                          |                               |
| (1) 1 mg                        |                             | (1) 1 mg                          |                               |
| <b>12 pcs.</b><br>1.11g set wt. | <b>4 pcs.</b><br>1g set wt. | <b>20 pcs.</b><br>111.11g set wt. | <b>8 pcs.</b><br>108g set wt. |

CALIBRATION WEIGHTS  
OIML PRECISION

## Replacement Cases

| Main Case               |              |          |
|-------------------------|--------------|----------|
| Class E1, E2, F1 and F2 |              |          |
| Set Range               | Part #       | Price    |
| 500 mg - 1 mg           | <b>34699</b> | \$135.00 |
| 500 mg - 100 mg         | <b>34699</b> | \$135.00 |
| 50 g - 1 mg             | <b>34697</b> | \$240.00 |
| 50 g - 1 g              | <b>34697</b> | \$240.00 |

## Accessories

| Description                             | Part #        | Price   |
|---|---------------|---------|
| Statement of Accuracy                   | <b>36092</b>  | \$47.50 |
| Weight glove, white cotton              | <b>11714</b>  | \$7.25  |
| Tweezer                                 | <b>11711</b>  | \$5.25  |
| Premium tweezer                         | <b>152414</b> | \$45.50 |
| Serial number                           | <b>25836</b>  | \$17.00 |
| Leaf weight cover                       | <b>11755</b>  | \$45.50 |
| Weight forceps, plastic                 | <b>50035</b>  | \$45.50 |
| Tong assembly, Class 0                  | <b>50000</b>  | \$78.00 |
| Lifter (Class 0 and OIML 2 kg and 5 kg) | <b>50037</b>  | \$57.00 |



Set Includes Lifting Device, Glove and Case

## MASS REFERENCE STANDARDS / METRIC SETS

# Range: 100 g

**Class E1** Polished Finish  
Statement of Accuracy not available.

| Set Range      | Part #       | Price      | Certificate | Accredited |
|----------------|--------------|------------|-------------|------------|
| 100 g - 1mg    | <b>30838</b> | \$5,600.00 |             | Included   |
| 100 g - 100 mg | <b>30842</b> | \$4,400.00 |             | Included   |
| 100 g - 1g     | <b>30846</b> | \$3,625.00 |             | Included   |

**Class E2** Polished Finish  
Statement of Accuracy not available.

| Set Range      | Part #       | Price      | Certificate | Accredited |
|----------------|--------------|------------|-------------|------------|
| 100 g - 1mg    | <b>30839</b> | \$2,575.00 |             | Included   |
| 100 g - 100 mg | <b>30843</b> | \$1,840.00 |             | Included   |
| 100 g - 1g     | <b>30847</b> | \$1,370.00 |             | Included   |

**Class F1** Polished Finish

| Set Range      | Part #       | Price      | Optional Certificate |                |
|----------------|--------------|------------|----------------------|----------------|
|                |              |            | Accredited           | Non-accredited |
| 100 g - 1mg    | <b>30840</b> | \$1,340.00 | \$830.00             | \$590.00       |
| 100 g - 100 mg | <b>30844</b> | \$1,130.00 | \$510.00             | \$405.00       |
| 100 g - 1g     | <b>30848</b> | \$880.00   | \$355.00             | \$280.00       |

**Class F2** Polished Finish

| Set Range      | Part #       | Price      | Optional Certificate |                |
|----------------|--------------|------------|----------------------|----------------|
|                |              |            | Accredited           | Non-accredited |
| 100 g - 1mg    | <b>30841</b> | \$1,050.00 | \$830.00             | \$590.00       |
| 100 g - 100 mg | <b>30845</b> | \$1,040.00 | \$510.00             | \$405.00       |
| 100 g - 1g     | <b>30849</b> | \$840.00   | \$355.00             | \$280.00       |

**Class M1** Satin Finish

| Set Range   | Part #        | Price      | Optional Certificate |
|-------------|---------------|------------|----------------------|
|             |               |            | Accredited           |
| 100 g - 1mg | <b>119561</b> | \$1,000.00 | \$505.00             |
| 100 g - 1g  | <b>119560</b> | \$695.00   | \$215.00             |

CALIBRATION WEIGHTS  
OIML PRECISION

## Replacement Cases

| Main Cases              |              |          |
|-------------------------|--------------|----------|
| Class E1, E2, F1 and F2 |              |          |
| Set Range               | Part #       | Price    |
| 100 g - 1mg             | <b>34697</b> | \$240.00 |
| 100 g - 100 mg          | <b>34697</b> | \$240.00 |
| 100 g - 1g              | <b>34697</b> | \$240.00 |

| Main Cases  |              |          |
|-------------|--------------|----------|
| Class M1    |              |          |
| Set Range   | Part #       | Price    |
| 100 g - 1mg | <b>34697</b> | \$240.00 |
| 100 g - 1g  | <b>34697</b> | \$240.00 |

## Accessories

| Description                | Part #        | Price   |
|----------------------------|---------------|---------|
| Statement of Accuracy      | <b>36092</b>  | \$47.50 |
| Weight glove, white cotton | <b>11714</b>  | \$7.25  |
| Tweezer                    | <b>11711</b>  | \$5.25  |
| Premium tweezer            | <b>152414</b> | \$45.50 |
| Serial number              | <b>25836</b>  | \$17.00 |
| Leaf weight cover          | <b>11755</b>  | \$45.50 |
| Weight forceps, plastic    | <b>50035</b>  | \$45.50 |

**MASS REFERENCE STANDARDS / METRIC SETS**

**Range: 100 g**

**Weight Set Contents**

| 100 g - 1 mg                      | 100 g - 100 mg                 | 100 g - 1 g                   |
|-----------------------------------|--------------------------------|-------------------------------|
| <b>30838</b> Class E1             | <b>30842</b> Class E1          | <b>30846</b> Class E1         |
| <b>30839</b> Class E2             | <b>30843</b> Class E2          | <b>30847</b> Class E2         |
| <b>30840</b> Class F1             | <b>30844</b> Class F1          | <b>30848</b> Class F1         |
| <b>30841</b> Class F2             | <b>30845</b> Class F2          | <b>30849</b> Class F2         |
| <b>119561</b> Class M1            | –                              | <b>119560</b> Class M1        |
| (1) 100 g                         | (1) 100 g                      | (1) 100 g                     |
| (1) 50 g                          | (1) 50 g                       | (1) 50 g                      |
| (2) 20 g                          | (2) 20 g                       | (2) 20 g                      |
| (1) 10 g                          | (1) 10 g                       | (1) 10 g                      |
| (1) 5 g                           | (1) 5 g                        | (1) 5 g                       |
| (2) 2 g                           | (2) 2 g                        | (2) 2 g                       |
| (1) 1 g                           | (1) 1 g                        | (1) 1 g                       |
| (1) 500 mg                        | (1) 500 mg                     |                               |
| (2) 200 mg                        | (2) 200 mg                     |                               |
| (1) 100 mg                        | (1) 100 mg                     |                               |
| (1) 50 mg                         |                                |                               |
| (2) 20 mg                         |                                |                               |
| (1) 10 mg                         |                                |                               |
| (1) 5 mg                          |                                |                               |
| (2) 2 mg                          |                                |                               |
| (1) 1 mg                          |                                |                               |
| <b>21 pcs.</b><br>211.11g set wt. | <b>13 pcs.</b><br>211g set wt. | <b>9 pcs.</b><br>210g set wt. |

**CALIBRATION WEIGHTS  
OIML PRECISION**



PN 30838 Set Includes Lifting Device, Glove and Case (100 g to 1 mg)

# MASS REFERENCE STANDARDS / METRIC SETS

## Range: 200 g

CALIBRATION WEIGHTS  
OIML PRECISION

**Class E1** Polished Finish  
*Statement of Accuracy not available.*

| Set Range       | Part #       | Price      | Certificate Accredited |
|-----------------|--------------|------------|------------------------|
| (2) 200 g - 1mg | <b>40546</b> | \$6,000.00 | Included               |
| 200 g - 100 mg  | <b>40547</b> | \$5,100.00 | Included               |
| 200 g - 1g      | <b>40548</b> | \$4,375.00 | Included               |
| 200 g - 100 g   | <b>40549</b> | \$2,575.00 | Included               |

**Class E2** Polished Finish  
*Statement of Accuracy not available.*

| Set Range         | Part #       | Price      | Certificate Accredited |
|-------------------|--------------|------------|------------------------|
| 200 g - 1mg       | <b>40550</b> | \$2,925.00 | Included               |
| (2) 200 g - 1mg   | <b>96468</b> | \$3,275.00 | Included               |
| 200 g - 100 mg    | <b>40551</b> | \$2,290.00 | Included               |
| 200 g - 1g        | <b>40552</b> | \$1,810.00 | Included               |
| (2) 200 g - 1g    | <b>96469</b> | \$2,180.00 | Included               |
| (2) 200 g - 100 g | <b>40553</b> | \$1,450.00 | Included               |

**Class F1** Polished Finish

| Set Range         | Part #       | Price      | Optional Certificate |                |
|-------------------|--------------|------------|----------------------|----------------|
|                   |              |            | Accredited           | Non-accredited |
| 200 g - 1mg       | <b>40554</b> | \$1,880.00 | \$930.00             | \$660.00       |
| (2) 200 g - 1mg   | <b>96470</b> | \$1,930.00 | \$1,020.00           | \$675.00       |
| 200 g - 100 mg    | <b>40555</b> | \$1,440.00 | \$610.00             | \$450.00       |
| (2) 200 g - 1g    | <b>96471</b> | \$1,300.00 | \$450.00             | \$325.00       |
| 200 g - 1g        | <b>40556</b> | \$1,200.00 | \$540.00             | \$370.00       |
| (2) 200 g - 100 g | <b>40557</b> | \$820.00   | \$300.00             | \$155.00       |

**Class F2** Polished Finish

| Set Range         | Part #       | Price      | Optional Certificate |                |
|-------------------|--------------|------------|----------------------|----------------|
|                   |              |            | Accredited           | Non-accredited |
| 200 g - 1mg       | <b>40558</b> | \$1,850.00 | \$930.00             | \$660.00       |
| (2) 200 g - 1mg   | <b>96472</b> | \$1,880.00 | \$1,020.00           | \$675.00       |
| 200 g - 100 mg    | <b>40559</b> | \$1,300.00 | \$610.00             | \$450.00       |
| (2) 200 g - 1g    | <b>96473</b> | \$1,230.00 | \$450.00             | \$325.00       |
| 200 g - 1g        | <b>40560</b> | \$1,180.00 | \$540.00             | \$370.00       |
| (2) 200 g - 100 g | <b>40561</b> | \$815.00   | \$300.00             | \$155.00       |

**Class M1** Satin Finish

| Set Range   | Part #        | Price   | Optional Certificate |                |
|-------------|---------------|---------|----------------------|----------------|
|             |               |         | Accredited           | Non-accredited |
| 200 g - 1mg | <b>195668</b> | Consult | Consult              | Consult        |
| 200 g - 1g  | <b>195669</b> | Consult | Consult              | Consult        |

## Replacement Cases

| Main Cases      |              |          |
|-----------------|--------------|----------|
| Class E1        |              |          |
| Set Range       | Part #       | Price    |
| (2) 200 g - 1mg | <b>34645</b> | \$350.00 |
| 200 g - 100 mg  | <b>34645</b> | \$350.00 |
| 200 g - 1g      | <b>34645</b> | \$350.00 |
| 200 g - 100 g   | <b>34645</b> | \$350.00 |

| Main Cases          |              |          |
|---------------------|--------------|----------|
| Class E2, F1 and F2 |              |          |
| Set Range           | Part #       | Price    |
| 200 g - 1mg         | <b>34645</b> | \$350.00 |
| (2) 200 g - 1mg     | <b>34645</b> | \$350.00 |
| 200 g - 100 mg      | <b>34645</b> | \$350.00 |
| (2) 200 g - 1g      | <b>34645</b> | \$350.00 |
| 200 g - 1g          | <b>34645</b> | \$350.00 |
| (2) 200 g - 100 g   | <b>34645</b> | \$350.00 |

| Main Cases  |                |         |
|-------------|----------------|---------|
| Class M1    |                |         |
| Set Range   | Part #         | Price   |
| 200 g - 1mg | <b>Consult</b> | Consult |
| 200 g - 1g  | <b>Consult</b> | Consult |

| Inserts                 |              |          |
|-------------------------|--------------|----------|
| Class E1, E2, F1 and F2 |              |          |
| Set Range               | Part #       | Price    |
| 200 g - 1mg             | <b>30607</b> | \$220.00 |
| (2) 200 g - 1mg         | <b>84473</b> | \$420.00 |
| (2) 200 g - 1g          | <b>84472</b> | \$420.00 |
| (2) 200 g - 100 g       | <b>30608</b> | \$415.00 |



**MASS REFERENCE STANDARDS / METRIC SETS**

**Range: 200 g**

**Weight Set Contents**

| 200 g - 1mg  | (2) 200 g - 1mg  | 200 g - 100 mg   | 200 g - 1g   | (2) 200 g - 1g   | (2) 200 g - 100 g   |
|--|--|--|--|--|---|
| <b>40550</b> Class E1<br><b>40554</b> Class E2<br><b>40558</b> Class F1<br><b>195668</b> Class F2<br>-   | <b>40546</b> Class E1<br><b>96468</b> Class E2<br><b>96470</b> Class F1<br><b>96472</b> Class F2<br>-  | <b>40547</b> Class E1<br><b>40551</b> Class E2<br><b>40555</b> Class F1<br><b>40559</b> Class F2<br>-                                | <b>40548</b> Class E1<br><b>40552</b> Class E2<br><b>40556</b> Class F1<br><b>40560</b> Class F2<br><b>195669</b> Class M1 | -<br><b>96469</b> Class E2<br><b>96471</b> Class F1<br><b>96473</b> Class F2<br>-          | <b>40549</b> Class E1<br><b>40553</b> Class E2<br><b>40557</b> Class F1<br><b>40561</b> Class F2<br>- |
| (1) 200 g<br>(1) 100 g<br>(1) 50 g<br>(2) 20 g<br>(1) 10 g<br>(1) 5 g<br>(2) 2 g<br>(1) 1g<br>(1) 500 mg<br>(2) 200 mg<br>(1) 100 mg<br>(1) 50 mg<br>(2) 20 mg<br>(1) 10 mg<br>(1) 5 mg<br>(2) 2 mg<br>(1) 1mg | (2) 200 g<br>(1) 100 g<br>(1) 50 g<br>(2) 20 g<br>(1) 10 g<br>(1) 5 g<br>(2) 2 g<br>(1) 1g<br>(1) 500 mg<br>(2) 200 mg<br>(1) 100 mg<br>(1) 50 mg<br>(2) 20 mg<br>(1) 10 mg<br>(1) 5 mg<br>(2) 2 mg<br>(1) 1mg | (1) 200 g<br>(1) 100 g<br>(1) 50 g<br>(2) 20 g<br>(1) 10 g<br>(1) 5 g<br>(2) 2 g<br>(1) 1g<br>(1) 500 mg<br>(2) 200 mg<br>(1) 100 mg | (1) 200 g<br>(1) 100 g<br>(1) 50 g<br>(2) 20 g<br>(1) 10 g<br>(1) 5 g<br>(2) 2 g<br>(1) 1g                                 | (2) 200 g<br>(1) 100 g<br>(1) 50 g<br>(2) 20 g<br>(1) 10 g<br>(1) 5 g<br>(2) 2 g<br>(1) 1g | (2) 200 g<br>(1) 100 g  |
| 22 pcs.<br>411.11g set wt.   | 23 pcs.<br>611.11g set wt.   | 14 pcs.<br>611g set wt.  | 10 pcs.<br>410g set wt.  | 11 pcs.<br>610g set wt.  | 3 pcs.<br>500g set wt.  |

**CALIBRATION WEIGHTS  
OIML PRECISION**



Set Includes Lifting Device, Glove and Case

**Accessories**

| Description                | Part #        | Price   |
|----------------------------|---------------|---------|
| Statement of Accuracy      | <b>36092</b>  | \$47.50 |
| Weight glove, white cotton | <b>11714</b>  | \$7.25  |
| Tweezer                    | <b>11711</b>  | \$5.25  |
| Premium tweezer            | <b>152414</b> | \$45.50 |
| Serial number              | <b>25836</b>  | \$17.00 |
| Leaf weight cover          | <b>11755</b>  | \$45.50 |
| Weight forceps, plastic    | <b>50035</b>  | \$45.50 |

## MASS REFERENCE STANDARDS / METRIC SETS

# Range: 500 g

**Class E1** Polished Finish  
Statement of Accuracy not available.

### Certificate

| Set Range      | Part #       | Price      | Accredited |
|----------------|--------------|------------|------------|
| 500 g - 1mg    | <b>30822</b> | \$7,200.00 | Included   |
| 500 g - 100 mg | <b>30826</b> | \$6,375.00 | Included   |
| 500 g - 1g     | <b>30830</b> | \$5,750.00 | Included   |
| 500 g - 100 g  | <b>30834</b> | \$4,850.00 | Included   |

**Class E2** Polished Finish  
Statement of Accuracy not available.

### Certificate

| Set Range      | Part #       | Price      | Accredited |
|----------------|--------------|------------|------------|
| 500 g - 1mg    | <b>30823</b> | \$3,850.00 | Included   |
| 500 g - 100 mg | <b>30827</b> | \$3,325.00 | Included   |
| 500 g - 1g     | <b>30831</b> | \$2,675.00 | Included   |
| 500 g - 100 g  | <b>30835</b> | \$1,940.00 | Included   |

**Class F1** Polished Finish

### Optional Certificate

| Set Range      | Part #       | Price      | Accredited | Non-accredited |
|----------------|--------------|------------|------------|----------------|
| 500 g - 1mg    | <b>30824</b> | \$2,280.00 | \$1,120.00 | \$715.00       |
| 500 g - 100 mg | <b>30828</b> | \$2,030.00 | \$800.00   | \$535.00       |
| 500 g - 1g     | <b>30832</b> | \$1,700.00 | \$640.00   | \$410.00       |
| 500 g - 100 g  | <b>30836</b> | \$1,490.00 | \$325.00   | \$165.00       |

**Class F2** Polished Finish

### Optional Certificate

| Set Range      | Part #       | Price      | Accredited | Non-accredited |
|----------------|--------------|------------|------------|----------------|
| 500 g - 1mg    | <b>30825</b> | \$1,940.00 | \$1,120.00 | \$715.00       |
| 500 g - 100 mg | <b>30829</b> | \$1,800.00 | \$800.00   | \$535.00       |
| 500 g - 1g     | <b>30833</b> | \$1,510.00 | \$640.00   | \$410.00       |
| 500 g - 100 g  | <b>30837</b> | \$1,100.00 | \$325.00   | \$165.00       |

**Class M1** Satin Finish

### Optional Certificate

| Set Range   | Part #        | Price   | Accredited | Non-accredited |
|-------------|---------------|---------|------------|----------------|
| 500 g - 1mg | <b>195670</b> | Consult | Consult    | Consult        |
| 500 g - 1g  | <b>195671</b> | Consult | Consult    | Consult        |

CALIBRATION WEIGHTS  
OIML PRECISION

## Replacement Cases

| Main Cases              |              |          |
|-------------------------|--------------|----------|
| Class E1, E2, F1 and F2 |              |          |
| Set Range               | Part #       | Price    |
| 500 g - 1mg             | <b>34645</b> | \$350.00 |
| 500 g - 100 mg          | <b>34645</b> | \$350.00 |
| 500 g - 1g              | <b>34645</b> | \$350.00 |
| 500 g - 100 g           | <b>34645</b> | \$350.00 |

| Main Cases  |                |         |
|-------------|----------------|---------|
| Class M1    |                |         |
| Set Range   | Part #         | Price   |
| 500 g - 1mg | <b>Consult</b> | Consult |
| 500 g - 1g  | <b>Consult</b> | Consult |

| Inserts                     |              |          |
|-----------------------------|--------------|----------|
| Class E1, E2, F1, F2 and M1 |              |          |
| Set Range                   | Part #       | Price    |
| 500 g - 1mg                 | <b>30607</b> | \$220.00 |
| 500 g - 100 g               | <b>30608</b> | \$415.00 |

## Accessories

| Description                | Part #        | Price   |
|----------------------------|---------------|---------|
| Statement of Accuracy      | <b>36092</b>  | \$47.50 |
| Weight glove, white cotton | <b>11714</b>  | \$7.25  |
| Tweezer                    | <b>11711</b>  | \$5.25  |
| Premium tweezer            | <b>152414</b> | \$45.50 |
| Serial number              | <b>25836</b>  | \$17.00 |
| Leaf weight cover          | <b>11755</b>  | \$45.50 |
| Weight forceps, plastic    | <b>50035</b>  | \$45.50 |
| Tong assembly 1kg - 200 g  | <b>50000</b>  | \$78.00 |

MASS REFERENCE STANDARDS / METRIC SETS

Range: 500 g

Weight Set Contents

| 500 g to 1 mg                               |   | 500 g to 100 mg                          |                                      | 500 g - 1 g |            | 500 g - 100 g |           |
|---|---|--|--------------------------------------|-------------|------------|---------------|-----------|
| <b>30822</b> Class E1                       | <b>30826</b> Class E1                     | <b>30830</b> Class E1                    | <b>30834</b> Class E1                | (1) 500 g   | (1) 500 g  | (1) 500 g     | (1) 500 g |
| <b>30823</b> Class E2                       | <b>30827</b> Class E2                     | <b>30831</b> Class E2                    | <b>30835</b> Class E2                | (2) 200 g   | (2) 200 g  | (2) 200 g     | (2) 200 g |
| <b>30824</b> Class F1                       | <b>30828</b> Class F1                     | <b>30832</b> Class F1                    | <b>30836</b> Class F1                | (1) 100 g   | (1) 100 g  | (1) 100 g     | (1) 100 g |
| <b>30825</b> Class F2                       | <b>30829</b> Class F2                     | <b>30833</b> Class F2                    | <b>30837</b> Class F2                | (1) 50 g    | (1) 50 g   |               |           |
| <b>195670</b> Class M1                      | –   | <b>195671</b> Class M1                   | –                                    | (2) 20 g    | (2) 20 g   |               |           |
| (1) 500 g                                   | (1) 500 g                                 | (1) 500 g                                |                                      | (1) 10 g    | (1) 10 g   |               |           |
| (2) 200 g                                   | (2) 200 g                                 | (2) 200 g                                |                                      | (1) 5 g     | (1) 5 g    |               |           |
| (1) 100 g                                   | (1) 100 g                                 | (1) 100 g                                |                                      | (2) 2 g     | (2) 2 g    |               |           |
| (1) 50 g                                    | (1) 50 g                                  | (1) 50 g                                 |                                      | (1) 1 g     | (1) 1 g    |               |           |
| (2) 20 g                                    | (2) 20 g                                  | (2) 20 g                                 |                                      | (1) 500 mg  | (1) 500 mg |               |           |
| (1) 10 g                                    | (1) 10 g                                  | (1) 10 g                                 |                                      | (2) 200 mg  | (2) 200 mg |               |           |
| (1) 5 g                                     | (1) 5 g                                   | (1) 5 g                                  |                                      | (1) 100 mg  | (1) 100 mg |               |           |
| (2) 2 g                                     | (2) 2 g                                   | (2) 2 g                                  |                                      | (1) 50 mg   |            |               |           |
| (1) 1 g                                     | (1) 1 g                                   | (1) 1 g                                  |                                      | (2) 20 mg   |            |               |           |
| (1) 500 mg                                  | (1) 500 mg                                |  |                                      | (1) 10 mg   |            |               |           |
| (2) 200 mg                                  | (2) 200 mg                                |  |                                      | (1) 5 mg    |            |               |           |
| (1) 100 mg                                  | (1) 100 mg                                |  |                                      | (2) 2 mg    |            |               |           |
| (1) 50 mg                                   |   |  |                                      | (1) 1 mg    |            |               |           |
| (2) 20 mg                                   |   |  |                                      |             |            |               |           |
| (1) 10 mg                                   |   |  |                                      |             |            |               |           |
| (1) 5 mg                                    |   |  |                                      |             |            |               |           |
| (2) 2 mg                                    |   |  |                                      |             |            |               |           |
| (1) 1 mg                                    |   |  |                                      |             |            |               |           |
| <b>24 pcs.</b><br><b>1.11111 kg set wt.</b> | <b>16 pcs.</b><br><b>1.111 kg set wt.</b> | <b>12 pcs.</b><br><b>1.11 kg set wt.</b> | <b>4 pcs.</b><br><b>1 kg set wt.</b> |             |            |               |           |

CALIBRATION WEIGHTS  
OIML PRECISION



Set Includes Lifting Device, Glove and Case

## MASS REFERENCE STANDARDS / METRIC SETS

# Range: 1kg

**Class E1** Polished Finish  
Statement of Accuracy not available.

### Certificate

| Set Range    | Part #       | Price      | Accredited |
|--------------|--------------|------------|------------|
| 1kg - 1mg    | <b>30806</b> | \$8,225.00 | Included   |
| 1kg - 100 mg | <b>30810</b> | \$6,975.00 | Included   |
| 1kg - 1g     | <b>30814</b> | \$6,275.00 | Included   |
| 1kg - 100 g  | <b>30818</b> | \$4,275.00 | Included   |

**Class E2** Polished Finish  
Statement of Accuracy not available.

### Certificate

| Set Range    | Part #       | Price      | Accredited |
|--------------|--------------|------------|------------|
| 1kg - 1mg    | <b>30807</b> | \$4,500.00 | Included   |
| 1kg - 100 mg | <b>30811</b> | \$4,500.00 | Included   |
| 1kg - 1g     | <b>30815</b> | \$3,900.00 | Included   |
| 1kg - 100 g  | <b>30819</b> | \$3,100.00 | Included   |

**Class F1** Polished Finish

### Optional Certificate

| Set Range    | Part #       | Price      | Accredited | Non-accredited |
|--------------|--------------|------------|------------|----------------|
| 1kg - 1mg    | <b>30808</b> | \$3,250.00 | \$1,120.00 | \$765.00       |
| 1kg - 100 mg | <b>30812</b> | \$3,100.00 | \$900.00   | \$525.00       |
| 1kg - 1g     | <b>30816</b> | \$3,000.00 | \$730.00   | \$455.00       |
| 1kg - 100 g  | <b>30820</b> | \$2,625.00 | \$415.00   | \$205.00       |

**Class F2** Polished Finish

### Optional Certificate

| Set Range    | Part #       | Price      | Accredited | Non-accredited |
|--------------|--------------|------------|------------|----------------|
| 1kg - 1mg    | <b>30809</b> | \$3,125.00 | \$1,120.00 | \$765.00       |
| 1kg - 100 mg | <b>30813</b> | \$3,050.00 | \$900.00   | \$525.00       |
| 1kg - 1g     | <b>30817</b> | \$2,975.00 | \$730.00   | \$455.00       |
| 1kg - 100 g  | <b>30821</b> | \$2,290.00 | \$415.00   | \$205.00       |

**Class M1** Satin Finish

### Optional Certificate

| Set Range | Part #        | Price      | Accredited | Non-accredited |
|-----------|---------------|------------|------------|----------------|
| 1kg - 1mg | <b>159154</b> | \$2,280.00 | Consult    | Consult        |
| 1kg - 1g  | <b>159155</b> | \$1,860.00 | Consult    | Consult        |

CALIBRATION WEIGHTS  
OIML PRECISION

## Replacement Cases

| Main Cases              |              |            |
|-------------------------|--------------|------------|
| Class E1, E2, F1 and F2 |              |            |
| Set Range               | Part #       | Price      |
| 1kg - 1mg               | <b>30605</b> | \$2,060.00 |
| 1kg - 100 mg            | <b>30605</b> | \$2,060.00 |
| 1kg - 1g                | <b>30605</b> | \$2,060.00 |
| 1kg - 100 g             | <b>30606</b> | \$1,860.00 |

| Main Cases |                |         |
|------------|----------------|---------|
| Class M1   |                |         |
| Set Range  | Part #         | Price   |
| 1kg - 1mg  | <b>Consult</b> | Consult |
| 1kg - 1g   | <b>Consult</b> | Consult |

| Secondary Case |              |          |
|----------------|--------------|----------|
| Set Range      | Part #       | Price    |
| 100 g - 1mg    | <b>34697</b> | \$240.00 |

## Accessories

| Description                | Part #        | Price   |
|----------------------------|---------------|---------|
| Statement of Accuracy      | <b>36092</b>  | \$47.50 |
| Weight glove, white cotton | <b>11714</b>  | \$7.25  |
| Tweezer                    | <b>11711</b>  | \$5.25  |
| Premium tweezer            | <b>152414</b> | \$45.50 |
| Serial number              | <b>25836</b>  | \$17.00 |
| Leaf weight cover          | <b>11755</b>  | \$45.50 |
| Weight forceps, plastic    | <b>50035</b>  | \$45.50 |
| Tong assembly 1kg - 200 g  | <b>50000</b>  | \$78.00 |

**MASS REFERENCE STANDARDS / METRIC SETS**

**Range: 1kg**

**Weight Set Contents**

| 1kg - 1mg                                 |  | 1kg - 100 mg                            |                                      | 1kg - 1g |  | 1kg - 100 g |  |
|---|--|---|--------------------------------------|----------|--|-------------|--|
| <b>30806</b> Class E1                     | <b>30810</b> Class E1                    | <b>30814</b> Class E1                   | <b>30818</b> Class E1                |          |  |             |  |
| <b>30807</b> Class E2                     | <b>30811</b> Class E2                    | <b>30815</b> Class E2                   | <b>30819</b> Class E2                |          |  |             |  |
| <b>30808</b> Class F1                     | <b>30812</b> Class F1                    | <b>30816</b> Class F1                   | <b>30820</b> Class F1                |          |  |             |  |
| <b>30809</b> Class F2                     | <b>30813</b> Class F2                    | <b>30817</b> Class F2                   | <b>30821</b> Class F2                |          |  |             |  |
| <b>159154</b> Class M1                    | –  | <b>159155</b> Class M1                  | –                                    |          |  |             |  |
| (1) 1kg                                   | (1) 1kg                                  | (1) 1kg                                 | (1) 1kg                              |          |  |             |  |
| (1) 500 g                                 | (1) 500 g                                | (1) 500 g                               | (1) 500 g                            |          |  |             |  |
| (2) 200 g                                 | (2) 200 g                                | (2) 200 g                               | (2) 200 g                            |          |  |             |  |
| (1) 100 g                                 | (1) 100 g                                | (1) 100 g                               | (1) 100 g                            |          |  |             |  |
| (1) 50 g                                  | (1) 50 g                                 | (1) 50 g                                |                                      |          |  |             |  |
| (2) 20 g                                  | (2) 20 g                                 | (2) 20 g                                |                                      |          |  |             |  |
| (1) 10 g                                  | (1) 10 g                                 | (1) 10 g                                |                                      |          |  |             |  |
| (1) 5 g                                   | (1) 5 g                                  | (1) 5 g                                 |                                      |          |  |             |  |
| (2) 2 g                                   | (2) 2 g                                  | (2) 2 g                                 |                                      |          |  |             |  |
| (1) 1 g                                   | (1) 1 g                                  | (1) 1 g                                 |                                      |          |  |             |  |
| (1) 500 mg                                | (1) 500 mg                               |   |                                      |          |  |             |  |
| (2) 200 mg                                | (2) 200 mg                               |   |                                      |          |  |             |  |
| (1) 100 mg                                | (1) 100 mg                               |   |                                      |          |  |             |  |
| (1) 50 mg                                 |  |   |                                      |          |  |             |  |
| (2) 20 mg                                 |  |   |                                      |          |  |             |  |
| (1) 10 mg                                 |  |   |                                      |          |  |             |  |
| (1) 5 mg                                  |  |   |                                      |          |  |             |  |
| (2) 2 mg                                  |  |   |                                      |          |  |             |  |
| (1) 1 mg                                  |  |   |                                      |          |  |             |  |
| <b>25 pcs.</b><br><b>2.1111kg set wt.</b> | <b>17 pcs.</b><br><b>2.111kg set wt.</b> | <b>13 pcs.</b><br><b>2.11kg set wt.</b> | <b>5 pcs.</b><br><b>2 kg set wt.</b> |          |  |             |  |

**CALIBRATION WEIGHTS  
OIML PRECISION**



PN 30806 Set Includes Lifting Device, Glove and Case (1 kg to 1 mg)

## MASS REFERENCE STANDARDS / METRIC SETS

# Range: 2 kg

**Class E1** Polished Finish  
Statement of Accuracy not available.

| Set Range     | Part #       | Price       |
|---------------|--------------|-------------|
| 2 kg - 1 mg   | <b>40518</b> | \$10,825.00 |
| 2 kg - 100 mg | <b>40519</b> | \$9,425.00  |
| 2 kg - 1 g    | <b>40520</b> | \$7,925.00  |
| 2 kg - 100 g  | <b>40521</b> | \$5,775.00  |

### Certificate

| Accredited |
|------------|
| Included   |
| Included   |
| Included   |
| Included   |

**Class E2** Polished Finish  
Statement of Accuracy not available.

| Set Range       | Part #       | Price      |
|-----------------|--------------|------------|
| 2 kg - 1 mg     | <b>40523</b> | \$5,600.00 |
| (2) 2 kg - 1 mg | <b>96455</b> | \$6,175.00 |
| 2 kg - 1 g      | <b>40525</b> | \$4,425.00 |
| (2) 2 kg - 1 g  | <b>96457</b> | \$5,575.00 |

### Certificate

| Accredited |
|------------|
| Included   |
| Included   |
| Included   |
| Included   |

**Class F1** Polished Finish

### Optional Certificate

| Set Range       | Part #       | Price      |
|-----------------|--------------|------------|
| 2 kg - 1 mg     | <b>40528</b> | \$4,425.00 |
| (2) 2 kg - 1 mg | <b>96459</b> | \$4,600.00 |
| 2 kg - 1 g      | <b>40530</b> | \$3,425.00 |
| (2) 2 kg - 1 g  | <b>96461</b> | \$4,025.00 |

| Accredited | Non-accredited |
|------------|----------------|
| \$1,310.00 | \$900.00       |
| \$1,430.00 | \$960.00       |
| \$840.00   | \$510.00       |
| \$960.00   | \$570.00       |

**Class F2** Polished Finish

### Optional Certificate

| Set Range       | Part #       | Price      |
|-----------------|--------------|------------|
| 2 kg - 1 mg     | <b>40533</b> | \$3,825.00 |
| (2) 2 kg - 1 mg | <b>96463</b> | \$3,825.00 |
| 2 kg - 1 g      | <b>40535</b> | \$3,375.00 |
| (2) 2 kg - 1 g  | <b>96465</b> | \$3,900.00 |

| Accredited | Non-accredited |
|------------|----------------|
| \$1,310.00 | \$900.00       |
| \$1,430.00 | \$960.00       |
| \$840.00   | \$510.00       |
| \$960.00   | \$570.00       |

**Class M1** Satin Finish

### Optional Certificate

| Set Range   | Part #        | Price      |
|-------------|---------------|------------|
| 2 kg - 1 mg | <b>195672</b> | \$2,925.00 |
| 2 kg - 1 g  | <b>195673</b> | \$2,100.00 |

| Accredited | Non-accredited |
|------------|----------------|
| Consult    | Consult        |
| Consult    | Consult        |

CALIBRATION WEIGHTS  
OIML PRECISION



Set Includes Lifting Device, Glove and Case (1 kg to 1 mg)

## Replacement Cases

| Main Cases    |              |            |
|---------------|--------------|------------|
| Class E1      |              |            |
| Set Range     | Part #       | Price      |
| 2 kg - 1 mg   | <b>96308</b> | \$2,070.00 |
| 2 kg - 100 mg | <b>96308</b> | \$2,070.00 |
| 2 kg - 1 g    | <b>96308</b> | \$2,070.00 |
| 2 kg - 100 g  | <b>96308</b> | \$2,070.00 |

| Main Cases          |              |            |
|---------------------|--------------|------------|
| Class E2, F1 and F2 |              |            |
| Set Range           | Part #       | Price      |
| 2 kg - 1 mg         | <b>96308</b> | \$2,070.00 |
| (2) 2 kg - 1 mg     | <b>84474</b> | \$2,070.00 |
| 2 kg - 1 g          | <b>96308</b> | \$2,070.00 |
| (2) 2 kg - 1 g      | <b>84474</b> | \$2,070.00 |

| Main Cases  |                |         |
|-------------|----------------|---------|
| Class M1    |                |         |
| Set Range   | Part #         | Price   |
| 2 kg - 1 mg | <b>Consult</b> | Consult |
| 2 kg - 1 g  | <b>Consult</b> | Consult |

| Secondary Case |              |          |
|----------------|--------------|----------|
| Set Range      | Part #       | Price    |
| 100 g - 1 mg   | <b>34697</b> | \$240.00 |

**MASS REFERENCE STANDARDS / METRIC SETS**

**Range: 2 kg**

**Weight Set Contents**

| 2 kg - 1 mg  | 2 kg - 100 mg  | (2) 2 kg - 1 mg  | 2 kg - 1 g   | (2) 2 kg - 1 g   | 2 kg - 100 g   |
|--|--|--|--|--|--|
| <b>40518</b> Class E1<br><b>40523</b> Class E2<br><b>40528</b> Class F1<br><b>40533</b> Class F2<br>-  | <b>40519</b> Class E1<br>-<br>-<br>-<br>-  | -<br><b>96455</b> Class E2<br><b>96459</b> Class F1<br><b>96463</b> Class F2<br>-  | <b>40520</b> Class E1<br><b>40525</b> Class E2<br><b>40530</b> Class F1<br><b>40535</b> Class F2<br><b>195672</b> Class M1     | -<br><b>96457</b> Class E2<br><b>96461</b> Class F1<br><b>96465</b> Class F2<br><b>195673</b> Class M1                         | <b>40521</b> Class E1<br>-<br>-<br>-<br>-                  |
| (1) 2 kg<br>(1) 1kg<br>(1) 500 g<br>(2) 200 g<br>(1) 100 g<br>(1) 50 g<br>(2) 20 g<br>(1) 10 g<br>(1) 5 g<br>(2) 2 g<br>(1) 1g<br>(1) 500 mg<br>(2) 200 mg<br>(1) 100 mg<br>(1) 50 mg<br>(2) 20 mg<br>(1) 10 mg<br>(1) 5 mg<br>(2) 2 mg<br>(1) 1mg | (1) 2 kg<br>(1) 1kg<br>(1) 500 g<br>(2) 200 g<br>(1) 100 g<br>(1) 50 g<br>(2) 20 g<br>(1) 10 g<br>(1) 5 g<br>(2) 2 g<br>(1) 1g<br>(1) 500 mg<br>(2) 200 mg<br>(1) 100 mg<br>(1) 50 mg<br>(2) 20 mg<br>(1) 10 mg<br>(1) 5 mg<br>(2) 2 mg<br>(1) 1mg | (2) 2 kg<br>(1) 1kg<br>(1) 500 g<br>(2) 200 g<br>(1) 100 g<br>(1) 50 g<br>(2) 20 g<br>(1) 10 g<br>(1) 5 g<br>(2) 2 g<br>(1) 1g<br>(1) 500 mg<br>(2) 200 mg<br>(1) 100 mg<br>(1) 50 mg<br>(2) 20 mg<br>(1) 10 mg<br>(1) 5 mg<br>(2) 2 mg<br>(1) 1mg | (1) 2 kg<br>(1) 1kg<br>(1) 500 g<br>(2) 200 g<br>(1) 100 g<br>(1) 50 g<br>(2) 20 g<br>(1) 10 g<br>(1) 5 g<br>(2) 2 g<br>(1) 1g | (2) 2 kg<br>(1) 1kg<br>(1) 500 g<br>(2) 200 g<br>(1) 100 g<br>(1) 50 g<br>(2) 20 g<br>(1) 10 g<br>(1) 5 g<br>(2) 2 g<br>(1) 1g | (1) 2 kg<br>(1) 1kg<br>(1) 500 g<br>(2) 200 g<br>(1) 100 g |
| <b>26 pcs.</b><br><b>4.11111 kg set wt.</b>  | <b>18 pcs.</b><br><b>4.111 kg set wt.</b>  | <b>27 pcs.</b><br><b>6.11111 kg set wt.</b>  | <b>14 pcs.</b><br><b>4.11 kg set wt.</b>   | <b>15 pcs.</b><br><b>4.11 kg set wt.</b>   | <b>6 pcs.</b><br><b>4.0 kg set wt.</b>                     |

**CALIBRATION WEIGHTS  
OIML PRECISION**

**Accessories**

| Description                | Part #        | Price   |
|----------------------------|---------------|---------|
| Statement of Accuracy      | <b>36092</b>  | \$47.50 |
| Weight glove, white cotton | <b>11714</b>  | \$7.25  |
| Tweezer                    | <b>11711</b>  | \$5.25  |
| Premium tweezer            | <b>152414</b> | \$45.50 |
| Serial number              | <b>25836</b>  | \$17.00 |
| Leaf weight cover          | <b>11755</b>  | \$45.50 |
| Weight forceps, plastic    | <b>50035</b>  | \$45.50 |
| Tong assembly 1kg - 200 g  | <b>50000</b>  | \$78.00 |
| Lifter, 5 kg and 2 kg      | <b>50037</b>  | \$57.00 |

## MASS REFERENCE STANDARDS / METRIC SETS

# Range: 5 kg

**Class E1** Polished Finish  
Statement of Accuracy not available.

| Set Range     | Part #       | Price       | Certificate Accredited |
|---------------|--------------|-------------|------------------------|
| 5 kg - 1 mg   | <b>30785</b> | \$12,775.00 | Included               |
| 5 kg - 100 mg | <b>30789</b> | \$12,300.00 | Included               |
| 5 kg - 1 g    | <b>30793</b> | \$11,800.00 | Included               |
| 5 kg - 100 g  | <b>30797</b> | \$8,325.00  | Included               |
| 5 kg - 1 kg   | <b>30802</b> | \$7,050.00  | Included               |

**Class E2** Polished Finish  
Statement of Accuracy not available.

| Set Range     | Part #       | Price      | Certificate Accredited |
|---------------|--------------|------------|------------------------|
| 5 kg - 1 mg   | <b>30786</b> | \$7,275.00 | Included               |
| 5 kg - 100 mg | <b>30790</b> | \$7,000.00 | Included               |
| 5 kg - 1 g    | <b>30794</b> | \$6,300.00 | Included               |
| 5 kg - 100 g  | <b>30798</b> | \$5,550.00 | Included               |
| 5 kg - 1 kg   | <b>30803</b> | \$4,700.00 | Included               |

**Class F1** Polished Finish

| Set Range     | Part #       | Price      | Optional Certificate |                |
|---------------|--------------|------------|----------------------|----------------|
|               |              |            | Accredited           | Non-accredited |
| 5 kg - 1 mg   | <b>30787</b> | \$5,450.00 | \$1,400.00           | \$840.00       |
| 5 kg - 100 mg | <b>30791</b> | \$5,550.00 | \$1,225.00           | \$765.00       |
| 5 kg - 1 g    | <b>30795</b> | \$5,125.00 | \$1,075.00           | \$635.00       |
| 5 kg - 100 g  | <b>30800</b> | \$4,700.00 | \$755.00             | \$380.00       |
| 5 kg - 1 kg   | <b>30804</b> | \$4,450.00 | \$385.00             | \$220.00       |

**Class F2** Polished Finish

| Set Range     | Part #       | Price      | Optional Certificate |                |
|---------------|--------------|------------|----------------------|----------------|
|               |              |            | Accredited           | Non-accredited |
| 5 kg - 1 mg   | <b>30788</b> | \$5,000.00 | \$1,400.00           | \$840.00       |
| 5 kg - 100 mg | <b>30792</b> | \$4,850.00 | \$1,225.00           | \$765.00       |
| 5 kg - 1 g    | <b>30796</b> | \$4,425.00 | \$1,075.00           | \$635.00       |
| 5 kg - 100 g  | <b>30801</b> | \$4,050.00 | \$755.00             | \$380.00       |
| 5 kg - 1 kg   | <b>30805</b> | \$3,750.00 | \$385.00             | \$220.00       |

**Class M1** Satin Finish

| Set Range   | Part #        | Price      | Optional Certificate Accredited |
|-------------|---------------|------------|---------------------------------|
| 5 kg - 1 mg | <b>126169</b> | \$2,900.00 | \$780.00                        |
| 5 kg - 1 g  | <b>126168</b> | \$2,490.00 | \$490.00                        |

CALIBRATION WEIGHTS  
OIML PRECISION

## Replacement Cases

| Main Cases              |              |            |
|-------------------------|--------------|------------|
| Class E1, E2, F1 and F2 |              |            |
| Set Range               | Part #       | Price      |
| 5 kg - 1 mg             | <b>30602</b> | \$2,020.00 |
| 5 kg - 100 mg           | <b>30602</b> | \$2,020.00 |
| 5 kg - 1 g              | <b>30602</b> | \$2,020.00 |
| 5 kg - 100 g            | <b>30603</b> | \$2,020.00 |
| 5 kg - 1 kg             | <b>30604</b> | \$1,860.00 |

| Main Cases  |               |          |
|-------------|---------------|----------|
| Class M1    |               |          |
| Set Range   | Part #        | Price    |
| 5 kg - 1 mg | <b>126164</b> | \$265.00 |
| 5 kg - 1 g  | <b>126164</b> | \$265.00 |

| Secondary Case |              |          |
|----------------|--------------|----------|
| Set Range      | Part #       | Price    |
| 100 g - 1 mg   | <b>34697</b> | \$240.00 |

## Accessories

| Description                | Part #        | Price   |
|----------------------------|---------------|---------|
| Statement of Accuracy      | <b>36092</b>  | \$47.50 |
| Weight glove, white cotton | <b>11714</b>  | \$7.25  |
| Tweezer                    | <b>11711</b>  | \$5.25  |
| Premium tweezer            | <b>152414</b> | \$45.50 |
| Serial number              | <b>25836</b>  | \$17.00 |
| Leaf weight cover          | <b>11755</b>  | \$45.50 |
| Weight forceps, plastic    | <b>50035</b>  | \$45.50 |
| Tong assembly 1 kg - 200 g | <b>50000</b>  | \$78.00 |
| Lifter, 5 kg and 2 kg      | <b>50037</b>  | \$57.00 |



Range: 5 kg

Weight Set Contents

| 5 kg - 1 mg                           | 5 kg - 100 mg                       | 5 kg - 1 g                         | 5 kg - 100 g                   | 5 kg - 1 kg                    |
|---------------------------------------|-------------------------------------|------------------------------------|--------------------------------|--------------------------------|
| <b>30785</b> Class E1                 | <b>30789</b> Class E1               | <b>30793</b> Class E1              | <b>30797</b> Class E1          | <b>30802</b> Class E1          |
| <b>30786</b> Class E2                 | <b>30790</b> Class E2               | <b>30794</b> Class E2              | <b>30798</b> Class E2          | <b>30803</b> Class E2          |
| <b>30787</b> Class F1                 | <b>30791</b> Class F1               | <b>30795</b> Class F1              | <b>30800</b> Class F1          | <b>30804</b> Class F1          |
| <b>30788</b> Class F2                 | <b>30792</b> Class F2               | <b>30796</b> Class F2              | <b>30801</b> Class F2          | <b>30805</b> Class F2          |
| <b>126169</b> Class M1                | -                                   | <b>126168</b> Class M1             | -                              | -                              |
| (1) 5 kg                              | (1) 5 kg                            | (1) 5 kg                           | (1) 5 kg                       | (1) 5 kg                       |
| (2) 2 kg                              | (2) 2 kg                            | (2) 2 kg                           | (2) 2 kg                       | (2) 2 kg                       |
| (1) 1 kg                              | (1) 1 kg                            | (1) 1 kg                           | (1) 1 kg                       | (1) 1 kg                       |
| (1) 500 g                             | (1) 500 g                           | (1) 500 g                          | (1) 500 g                      |                                |
| (2) 200 g                             | (2) 200 g                           | (2) 200 g                          | (2) 200 g                      |                                |
| (1) 100 g                             | (1) 100 g                           | (1) 100 g                          | (1) 100 g                      |                                |
| (1) 50 g                              | (1) 50 g                            | (1) 50 g                           |                                |                                |
| (2) 20 g                              | (2) 20 g                            | (2) 20 g                           |                                |                                |
| (1) 10 g                              | (1) 10 g                            | (1) 10 g                           |                                |                                |
| (1) 5 g                               | (1) 5 g                             | (1) 5 g                            |                                |                                |
| (2) 2 g                               | (2) 2 g                             | (2) 2 g                            |                                |                                |
| (1) 1 g                               | (1) 1 g                             | (1) 1 g                            |                                |                                |
| (1) 500 mg                            | (1) 500 mg                          |                                    |                                |                                |
| (2) 200 mg                            | (2) 200 mg                          |                                    |                                |                                |
| (1) 100 mg                            | (1) 100 mg                          |                                    |                                |                                |
| (1) 50 mg                             |                                     |                                    |                                |                                |
| (2) 20 mg                             |                                     |                                    |                                |                                |
| (1) 10 mg                             |                                     |                                    |                                |                                |
| (1) 5 mg                              |                                     |                                    |                                |                                |
| (2) 2 mg                              |                                     |                                    |                                |                                |
| (1) 1 mg                              |                                     |                                    |                                |                                |
| <b>28 pcs.</b><br>11.11111 kg set wt. | <b>20 pcs.</b><br>11.111 kg set wt. | <b>16 pcs.</b><br>11.11 kg set wt. | <b>8 pcs.</b><br>11 kg set wt. | <b>4 pcs.</b><br>10 kg set wt. |

CALIBRATION WEIGHTS  
OIML PRECISION



Set Includes Lifting Device, Glove and Case (1 kg to 1 mg)

## MASS REFERENCE STANDARDS / METRIC SETS

# Range: 10 kg

**Class E2** Polished Finish  
Statement of Accuracy not available.

### Certificate

| Set Range      | Part #       | Price       | Accredited |
|----------------|--------------|-------------|------------|
| 10 kg - 1mg    | <b>65213</b> | \$10,350.00 | Included   |
| 10 kg - 100 mg | <b>96419</b> | \$10,025.00 | Included   |
| 10 kg - 1g     | <b>96415</b> | \$9,725.00  | Included   |
| 10 kg - 100 g  | <b>96420</b> | \$8,525.00  | Included   |
| 10 kg - 1kg    | <b>96421</b> | \$7,600.00  | Included   |

**Class F1** Polished Finish

### Optional Certificate

| Set Range      | Part #       | Price      | Accredited | Non-accredited |
|----------------|--------------|------------|------------|----------------|
| 10 kg - 1mg    | <b>65214</b> | \$8,575.00 | \$1,500.00 | \$900.00       |
| 10 kg - 100 mg | <b>96429</b> | \$8,450.00 | \$1,325.00 | \$820.00       |
| 10 kg - 1g     | <b>96430</b> | \$8,275.00 | \$1,180.00 | \$690.00       |
| 10 kg - 100 g  | <b>96467</b> | \$7,775.00 | \$870.00   | \$440.00       |
| 10 kg - 1kg    | <b>96432</b> | \$6,975.00 | \$530.00   | \$280.00       |

**Class F2** Polished Finish

### Optional Certificate

| Set Range      | Part #       | Price      | Accredited | Non-accredited |
|----------------|--------------|------------|------------|----------------|
| 10 kg - 1mg    | <b>65215</b> | \$7,625.00 | \$1,500.00 | \$900.00       |
| 10 kg - 100 mg | <b>96445</b> | \$7,500.00 | \$1,325.00 | \$820.00       |
| 10 kg - 1g     | <b>96446</b> | \$7,400.00 | \$1,180.00 | \$690.00       |
| 10 kg - 100 g  | <b>96444</b> | \$6,775.00 | \$870.00   | \$440.00       |
| 10 kg - 1kg    | <b>96448</b> | \$6,200.00 | \$530.00   | \$280.00       |

**Class M1** Satin Finish

### Optional Certificate

| Set Range   | Part #        | Price      | Accredited | Non-accredited |
|-------------|---------------|------------|------------|----------------|
| 10 kg - 1mg | <b>195676</b> | \$3,425.00 | Consult    | Consult        |
| 10 kg - 1g  | <b>195677</b> | \$3,075.00 | Consult    | Consult        |

CALIBRATION WEIGHTS  
OIML PRECISION

## Replacement Cases

| Main Cases          |              |            |
|---------------------|--------------|------------|
| Class E2, F1 and F2 |              |            |
| Set Range           | Part #       | Price      |
| 10 kg - 1mg         | <b>65218</b> | \$2,575.00 |
| 10 kg - 100 mg      | <b>65218</b> | \$2,575.00 |
| 10 kg - 1g          | <b>65218</b> | \$2,575.00 |
| 10 kg - 100 g       | <b>65218</b> | \$2,575.00 |
| 10 kg - 1kg         | <b>65218</b> | \$2,575.00 |

| Main Cases  |                |          |
|-------------|----------------|----------|
| Class M1    |                |          |
| Set Range   | Part #         | Price    |
| 10 kg - 1mg | <b>Consult</b> | Consult  |
| 10 kg - 1g  | <b>200297</b>  | \$615.00 |

| Secondary Case |              |          |
|----------------|--------------|----------|
| Set Range      | Part #       | Price    |
| 100 g - 1 mg   | <b>34697</b> | \$240.00 |

## Accessories

| Description                | Part #        | Price   |
|----------------------------|---------------|---------|
| Statement of Accuracy      | <b>36092</b>  | \$47.50 |
| Weight glove, white cotton | <b>11714</b>  | \$7.25  |
| Tweezer                    | <b>11711</b>  | \$5.25  |
| Premium tweezer            | <b>152414</b> | \$45.50 |
| Serial number              | <b>25836</b>  | \$17.00 |
| Leaf weight cover          | <b>11755</b>  | \$45.50 |
| Weight forceps, plastic    | <b>50035</b>  | \$45.50 |
| Tong assembly 1kg - 200 g  | <b>50000</b>  | \$78.00 |
| Lifter, 5 kg and 2 kg      | <b>50037</b>  | \$57.00 |

**MASS REFERENCE STANDARDS / METRIC SETS**

**Range: 10 kg**

**Weight Set Contents**

| 10 kg - 1 mg   | 10 kg - 100 mg  | 10 kg - 1 g   | 10 kg - 100 g  | 10 kg - 1 kg   |
|--|---|---|--|--|
| <b>65213</b> Class E2<br><b>65214</b> Class F1<br><b>65215</b> Class F2<br><b>195676</b> Class M1  | <b>96419</b> Class E2<br><b>96429</b> Class F1<br><b>96445</b> Class F2<br>-  | <b>96415</b> Class E2<br><b>96430</b> Class F1<br><b>96446</b> Class F2<br><b>195677</b> Class M1   | <b>96420</b> Class E2<br><b>96467</b> Class F1<br><b>96444</b> Class F2<br>-         | <b>96421</b> Class E2<br><b>96432</b> Class F1<br><b>96448</b> Class F2<br>- |
| (1) 10 kg<br>(1) 5 kg<br>(2) 2 kg<br>(1) 1 kg<br>(1) 500 g<br>(2) 200 g<br>(1) 100 g<br>(1) 50 g<br>(2) 20 g<br>(1) 10 g<br>(1) 5 g<br>(2) 2 g<br>(1) 1 g<br>(1) 500 mg<br>(2) 200 mg<br>(1) 100 mg<br>(1) 50 mg<br>(2) 20 mg<br>(1) 10 mg<br>(1) 5 mg<br>(2) 2 mg<br>(1) 1 mg | (1) 10 kg<br>(1) 5 kg<br>(2) 2 kg<br>(1) 1 kg<br>(1) 500 g<br>(2) 200 g<br>(1) 100 g<br>(1) 50 g<br>(2) 20 g<br>(1) 10 g<br>(1) 5 g<br>(2) 2 g<br>(1) 1 g<br>(1) 500 mg<br>(2) 200 mg<br>(1) 100 mg | (1) 10 kg<br>(1) 5 kg<br>(2) 2 kg<br>(1) 1 kg<br>(1) 500 g<br>(2) 200 g<br>(1) 100 g<br>(1) 50 g<br>(2) 20 g<br>(1) 10 g<br>(1) 5 g<br>(2) 2 g<br>(1) 1 g | (1) 10 kg<br>(1) 5 kg<br>(2) 2 kg<br>(1) 1 kg<br>(1) 500 g<br>(2) 200 g<br>(1) 100 g | (1) 10 kg<br>(1) 5 kg<br>(2) 2 kg<br>(1) 1 kg                                |
| <b>29 pcs.</b><br><b>21.1111 kg set wt.</b>  | <b>21 pcs.</b><br><b>21.11105 kg</b>  | <b>17 pcs.</b><br><b>21.111 kg set wt.</b>  | <b>9 pcs.</b><br><b>21 kg set wt.</b>  | <b>5 pcs.</b><br><b>20 kg set wt.</b>  |

**CALIBRATION WEIGHTS  
OIML PRECISION**

## MASS REFERENCE STANDARDS / METRIC SETS

# Range: 20 kg

**Class E2** Polished Finish  
Statement of Accuracy not available.

| Set Range      | Part #       | Price       | Certificate            |
|----------------|--------------|-------------|------------------------|
| 20 kg - 1mg    | <b>65210</b> | \$14,425.00 | Accredited<br>Included |
| 20 kg - 100 mg | <b>96416</b> | \$14,100.00 | Accredited<br>Included |
| 20 kg - 1g     | <b>96414</b> | \$13,525.00 | Accredited<br>Included |
| 20 kg - 100 g  | <b>96417</b> | \$12,400.00 | Accredited<br>Included |
| 20 kg - 1kg    | <b>96418</b> | \$11,025.00 | Accredited<br>Included |

**Class F1** Polished Finish

| Set Range      | Part #       | Price       | Optional Certificate |                |
|----------------|--------------|-------------|----------------------|----------------|
|                |              |             | Accredited           | Non-accredited |
| 20 kg - 1mg    | <b>65211</b> | \$11,200.00 | \$1,680.00           | \$1,025.00     |
| 20 kg - 100 mg | <b>96428</b> | \$7,425.00  | \$1,445.00           | \$885.00       |
| 20 kg - 1g     | <b>96425</b> | \$10,875.00 | \$1,285.00           | \$760.00       |
| 20 kg - 100 g  | <b>96426</b> | \$10,350.00 | \$975.00             | \$500.00       |
| 20 kg - 1kg    | <b>96427</b> | \$9,550.00  | \$645.00             | \$340.00       |

**Class F2** Polished Finish

| Set Range      | Part #       | Price      | Optional Certificate |                |
|----------------|--------------|------------|----------------------|----------------|
|                |              |            | Accredited           | Non-accredited |
| 20 kg - 1mg    | <b>65212</b> | \$9,975.00 | \$1,680.00           | \$1,025.00     |
| 20 kg - 100 mg | <b>96447</b> | \$9,800.00 | \$1,445.00           | \$885.00       |
| 20 kg - 1g     | <b>96441</b> | \$9,700.00 | \$1,285.00           | \$760.00       |
| 20 kg - 100 g  | <b>96442</b> | \$9,225.00 | \$975.00             | \$500.00       |
| 20 kg - 1kg    | <b>96443</b> | \$8,500.00 | \$645.00             | \$340.00       |

CALIBRATION WEIGHTS  
OIML PRECISION

## Replacement Cases

| Main Cases          |              |            |
|---------------------|--------------|------------|
| Class E2, F1 and F2 |              |            |
| Set Range           | Part #       | Price      |
| 20 kg - 1mg         | <b>65219</b> | \$2,450.00 |
| 20 kg - 100 mg      | <b>65219</b> | \$2,450.00 |
| 20 kg - 1g          | <b>65219</b> | \$2,450.00 |
| 20 kg - 100 g       | <b>65219</b> | \$2,450.00 |
| 20 kg - 1kg         | <b>65219</b> | \$2,450.00 |

| Secondary Case |              |          |
|----------------|--------------|----------|
| Set Range      | Part #       | Price    |
| 100 g - 1mg    | <b>34697</b> | \$240.00 |

## Accessories

| Description                | Part #        | Price   |
|----------------------------|---------------|---------|
| Statement of Accuracy      | <b>36092</b>  | \$47.50 |
| Weight glove, white cotton | <b>11714</b>  | \$7.25  |
| Tweezer                    | <b>11711</b>  | \$5.25  |
| Premium tweezer            | <b>152414</b> | \$45.50 |
| Serial number              | <b>25836</b>  | \$17.00 |
| Leaf weight cover          | <b>11755</b>  | \$45.50 |
| Weight forceps, plastic    | <b>50035</b>  | \$45.50 |
| Tong assembly 1kg - 200g   | <b>50000</b>  | \$78.00 |
| Lifter, 5 kg and 2 kg      | <b>50037</b>  | \$57.00 |

**MASS REFERENCE STANDARDS / METRIC SETS**

**Range: 20 kg**

**Weight Set Contents**

| 20 kg - 1 mg                         |                                       | 20 kg - 100 mg                      |                                 | 20 kg - 1 g                    |  | 20 kg - 100 g |  | 20 kg - 1 kg |  |
|--------------------------------------|---------------------------------------|-------------------------------------|---------------------------------|--------------------------------|--|---------------|--|--------------|--|
| <b>65210</b> Class E2                | <b>96416</b> Class E2                 | <b>96414</b> Class E2               | <b>96417</b> Class E2           | <b>96418</b> Class E2          |  |               |  |              |  |
| <b>65211</b> Class F1                | <b>96428</b> Class F1                 | <b>96425</b> Class F1               | <b>96426</b> Class F1           | <b>96427</b> Class F1          |  |               |  |              |  |
| <b>65212</b> Class F2                | <b>96447</b> Class F2                 | <b>96441</b> Class F2               | <b>96442</b> Class F2           | <b>96443</b> Class F2          |  |               |  |              |  |
| (1) 20 kg                            | (1) 20 kg                             | (1) 20 kg                           | (1) 20 kg                       | (1) 20 kg                      |  |               |  |              |  |
| (1) 10 kg                            | (1) 10 kg                             | (1) 10 kg                           | (1) 10 kg                       | (1) 10 kg                      |  |               |  |              |  |
| (1) 5 kg                             | (1) 5 kg                              | (1) 5 kg                            | (1) 5 kg                        | (1) 5 kg                       |  |               |  |              |  |
| (2) 2 kg                             | (2) 2 kg                              | (2) 2 kg                            | (2) 2 kg                        | (2) 2 kg                       |  |               |  |              |  |
| (1) 1 kg                             | (1) 1 kg                              | (1) 1 kg                            | (1) 1 kg                        | (1) 1 kg                       |  |               |  |              |  |
| (1) 500 g                            | (1) 500 g                             | (1) 500 g                           | (1) 500 g                       | (1) 500 g                      |  |               |  |              |  |
| (2) 200 g                            | (2) 200 g                             | (2) 200 g                           | (2) 200 g                       | (2) 200 g                      |  |               |  |              |  |
| (1) 100 g                            | (1) 100 g                             | (1) 100 g                           | (1) 100 g                       | (1) 100 g                      |  |               |  |              |  |
| (1) 50 g                             | (1) 50 g                              | (1) 50 g                            | (1) 50 g                        |                                |  |               |  |              |  |
| (2) 20 g                             | (2) 20 g                              | (2) 20 g                            | (2) 20 g                        |                                |  |               |  |              |  |
| (1) 10 g                             | (1) 10 g                              | (1) 10 g                            | (1) 10 g                        |                                |  |               |  |              |  |
| (1) 5 g                              | (1) 5 g                               | (1) 5 g                             | (1) 5 g                         |                                |  |               |  |              |  |
| (2) 2 g                              | (2) 2 g                               | (2) 2 g                             | (2) 2 g                         |                                |  |               |  |              |  |
| (1) 1 g                              | (1) 1 g                               | (1) 1 g                             | (1) 1 g                         |                                |  |               |  |              |  |
| (1) 500 mg                           | (1) 500 mg                            |                                     |                                 |                                |  |               |  |              |  |
| (2) 200 mg                           | (2) 200 mg                            |                                     |                                 |                                |  |               |  |              |  |
| (1) 100 mg                           | (1) 100 mg                            |                                     |                                 |                                |  |               |  |              |  |
| (1) 50 mg                            |                                       |                                     |                                 |                                |  |               |  |              |  |
| (2) 20 mg                            |                                       |                                     |                                 |                                |  |               |  |              |  |
| (1) 10 mg                            |                                       |                                     |                                 |                                |  |               |  |              |  |
| (1) 5 mg                             |                                       |                                     |                                 |                                |  |               |  |              |  |
| (2) 2 mg                             |                                       |                                     |                                 |                                |  |               |  |              |  |
| (1) 1 mg                             |                                       |                                     |                                 |                                |  |               |  |              |  |
| <b>30 pcs.</b><br>41.1111 kg set wt. | <b>22 pcs.</b><br>41.11105 kg set wt. | <b>18 pcs.</b><br>41.111 kg set wt. | <b>10 pcs.</b><br>41 kg set wt. | <b>6 pcs.</b><br>40 kg set wt. |  |               |  |              |  |

**CALIBRATION WEIGHTS  
OIML PRECISION**

# BALANCE CALIBRATION WEIGHTS / METRIC SINGLE WEIGHT WITH CASE (KIT)

## Range: 5 kg – 10 g

CALIBRATION WEIGHTS  
BALANCE CALIBRATION

### Class 1 Polished Finish

| Weight  | Kit Part # | Price    |
|---------|------------|----------|
| 5 kg    | 12958      | \$795.00 |
| 4 kg    | 12956      | \$695.00 |
| 3 kg    | 12954      | \$420.00 |
| 2 kg    | 12952      | \$250.00 |
| 1,500 g | 12985      | \$230.00 |
| 1,000 g | 12971      | \$205.00 |
| 600 g   | 12983      | \$220.00 |
| 500 g   | 12950      | \$170.00 |
| 400 g   | 12968      | \$170.00 |
| 300 g   | 12966      | \$160.00 |
| 200 g   | 12948      | \$145.00 |
| 160 g   | 12981      | \$150.00 |
| 150 g   | 12979      | \$135.00 |
| 100 g   | 12946      | \$125.00 |
| 50 g    | 12964      | \$105.00 |
| 30 g    | 12962      | \$105.00 |
| 20 g    | 12960      | \$105.00 |
| 10 g    | 12944      | \$105.00 |

### Optional Certificate

| Accredited | Non-Accredited |
|------------|----------------|
| \$145.00   | \$80.00        |
| \$145.00   | \$80.00        |
| \$145.00   | \$80.00        |
| \$145.00   | \$80.00        |
| \$145.00   | \$80.00        |
| \$125.00   | \$60.00        |
| \$125.00   | \$60.00        |
| \$125.00   | \$60.00        |
| \$125.00   | \$60.00        |
| \$125.00   | \$60.00        |
| \$125.00   | \$60.00        |
| \$125.00   | \$60.00        |
| \$125.00   | \$60.00        |
| \$55.00    | \$45.00        |
| \$55.00    | \$45.00        |
| \$55.00    | \$45.00        |
| \$55.00    | \$45.00        |
| \$55.00    | \$45.00        |

### Class 2 Polished Finish

| Weight  | Kit Part # | Price    |
|---------|------------|----------|
| 5 kg    | 13076      | \$640.00 |
| 4 kg    | 13074      | \$630.00 |
| 3 kg    | 13072      | \$340.00 |
| 2 kg    | 13070      | \$230.00 |
| 1,500 g | 13103      | \$230.00 |
| 1,000 g | 13089      | \$185.00 |
| 600 g   | 13101      | \$210.00 |
| 500 g   | 13068      | \$170.00 |
| 400 g   | 13086      | \$165.00 |
| 300 g   | 13084      | \$160.00 |
| 200 g   | 13066      | \$145.00 |
| 160 g   | 13099      | \$145.00 |
| 150 g   | 13097      | \$130.00 |
| 100 g   | 13064      | \$120.00 |
| 50 g    | 13082      | \$98.00  |
| 30 g    | 13080      | \$98.00  |
| 20 g    | 13078      | \$98.00  |
| 10 g    | 13062      | \$98.00  |

### Optional Certificate

| Accredited | Non-Accredited |
|------------|----------------|
| \$145.00   | \$80.00        |
| \$145.00   | \$80.00        |
| \$145.00   | \$80.00        |
| \$145.00   | \$80.00        |
| \$145.00   | \$80.00        |
| \$125.00   | \$60.00        |
| \$125.00   | \$60.00        |
| \$125.00   | \$60.00        |
| \$125.00   | \$60.00        |
| \$125.00   | \$60.00        |
| \$125.00   | \$60.00        |
| \$125.00   | \$60.00        |
| \$125.00   | \$60.00        |
| \$55.00    | \$45.00        |
| \$55.00    | \$45.00        |
| \$55.00    | \$45.00        |
| \$55.00    | \$45.00        |
| \$55.00    | \$45.00        |



*Kits Include a Single Weight with Case and Glove*

## Replacement Cases

| Main Cases    |        |          |
|---------------|--------|----------|
| Class 1 and 2 |        |          |
| Nominal Value | Part # | Price    |
| 5 kg          | 197476 | \$240.00 |
| 4 kg          | 197475 | \$240.00 |
| 3 kg          | 190273 | \$40.50  |
| 2 kg          | 190268 | \$40.50  |
| 1,500 g       | 190270 | \$40.50  |
| 1,000 g       | 190259 | \$40.50  |
| 600 g         | 189714 | \$40.50  |
| 500 g         | 189712 | \$40.50  |
| 400 g         | 189709 | \$40.50  |

| Main Cases    |        |         |
|---------------|--------|---------|
| Class 1 and 2 |        |         |
| Nominal Value | Part # | Price   |
| 300 g         | 189643 | \$40.50 |
| 200 g         | 194185 | \$38.50 |
| 160 g         | 189634 | \$40.50 |
| 150 g         | 189633 | \$40.50 |
| 100 g         | 189567 | \$44.50 |
| 50 g          | 189506 | \$44.50 |
| 30 g          | 189505 | \$44.50 |
| 20 g          | 189482 | \$44.50 |
| 10 g          | 189475 | \$44.50 |

## Accessories

| Description                | Part # | Price   |
|----------------------------|--------|---------|
| Statement of Accuracy      | 36092  | \$47.50 |
| Weight glove, white cotton | 11714  | \$7.25  |
| Vinyl glove                | 11773  | \$3.50  |
| Serial number              | 25836  | \$17.00 |

**BALANCE CALIBRATION WEIGHTS / METRIC SINGLE WEIGHT WITH CASE (KIT)**

**Range: 5 kg – 10 g**

**Class 3** Satin Finish

| Weight  | Kit Part # | Price    |
|---------|------------|----------|
| 5 kg    | 13179      | \$605.00 |
| 4 kg    | 13177      | \$580.00 |
| 3 kg    | 13175      | \$330.00 |
| 2 kg    | 13173      | \$230.00 |
| 1,500 g | 13206      | \$220.00 |
| 1,000 g | 13192      | \$185.00 |
| 600 g   | 13204      | \$205.00 |
| 500 g   | 13171      | \$160.00 |
| 400 g   | 13189      | \$160.00 |
| 300 g   | 13187      | \$140.00 |
| 200 g   | 13169      | \$140.00 |
| 160 g   | 13202      | \$140.00 |
| 150 g   | 13200      | \$125.00 |
| 100 g   | 13167      | \$120.00 |
| 50 g    | 13185      | \$98.00  |
| 30 g    | 13183      | \$98.00  |
| 20 g    | 13181      | \$98.00  |
| 10 g    | 13165      | \$98.00  |

**Optional Certificate**

| Accredited | Non-Accredited |
|------------|----------------|
| \$145.00   | \$80.00        |
| \$145.00   | \$80.00        |
| \$145.00   | \$80.00        |
| \$145.00   | \$80.00        |
| \$145.00   | \$80.00        |
| \$125.00   | \$60.00        |
| \$125.00   | \$60.00        |
| \$125.00   | \$60.00        |
| \$125.00   | \$60.00        |
| \$125.00   | \$60.00        |
| \$125.00   | \$60.00        |
| \$125.00   | \$60.00        |
| \$55.00    | \$45.00        |
| \$55.00    | \$45.00        |
| \$55.00    | \$45.00        |
| \$55.00    | \$45.00        |
| \$55.00    | \$45.00        |



Case for 4 kg and 5 kg only

**CALIBRATION WEIGHTS  
BALANCE CALIBRATION**

**Class 4** Satin Finish

| Weight  | Kit Part # | Price    |
|---------|------------|----------|
| 5 kg    | 13282      | \$590.00 |
| 4 kg    | 13280      | \$555.00 |
| 3 kg    | 13278      | \$325.00 |
| 2 kg    | 13276      | \$210.00 |
| 1,500 g | 13309      | \$205.00 |
| 1,000 g | 13295      | \$185.00 |
| 600 g   | 13307      | \$195.00 |
| 500 g   | 13274      | \$150.00 |
| 400 g   | 13292      | \$145.00 |
| 300 g   | 13290      | \$135.00 |
| 200 g   | 13272      | \$130.00 |
| 160 g   | 13305      | \$135.00 |
| 150 g   | 13303      | \$120.00 |
| 100 g   | 13270      | \$98.00  |
| 50 g    | 13288      | \$98.00  |
| 30 g    | 13286      | \$90.00  |
| 20 g    | 13284      | \$90.00  |
| 10 g    | 13268      | \$90.00  |

**Optional Certificate**

| Accredited |
|------------|
| \$75.00    |
| \$75.00    |
| \$75.00    |
| \$75.00    |
| \$75.00    |
| \$55.00    |
| \$55.00    |
| \$55.00    |
| \$55.00    |
| \$55.00    |
| \$55.00    |
| \$55.00    |
| \$55.00    |
| \$40.00    |
| \$40.00    |
| \$40.00    |
| \$40.00    |
| \$40.00    |



Kits include a Single Weight with Case and Glove

**Replacement Cases**

| Main Cases    |        |          |
|---------------|--------|----------|
| Class 3 and 4 |        |          |
| Nominal Value | Part # | Price    |
| 5 kg          | 197476 | \$240.00 |
| 4 kg          | 197475 | \$240.00 |
| 3 kg          | 190273 | \$40.50  |
| 2 kg          | 190268 | \$40.50  |
| 1,500 g       | 190270 | \$40.50  |
| 1,000 g       | 190259 | \$40.50  |
| 600 g         | 189714 | \$40.50  |
| 500 g         | 189712 | \$40.50  |
| 400 g         | 189709 | \$40.50  |

| Main Cases    |        |         |
|---------------|--------|---------|
| Class 3 and 4 |        |         |
| Nominal Value | Part # | Price   |
| 300 g         | 189643 | \$40.50 |
| 200 g         | 194185 | \$38.50 |
| 160 g         | 189634 | \$40.50 |
| 150 g         | 189633 | \$40.50 |
| 100 g         | 189567 | \$44.50 |
| 50 g          | 189506 | \$44.50 |
| 30 g          | 189505 | \$44.50 |
| 20 g          | 189482 | \$44.50 |
| 10 g          | 189475 | \$44.50 |

**Accessories**

| Description                | Part # | Price   |
|----------------------------|--------|---------|
| Statement of Accuracy      | 36092  | \$47.50 |
| Weight glove, white cotton | 11714  | \$7.25  |
| Vinyl glove                | 11773  | \$3.50  |
| Serial number              | 25836  | \$17.00 |

## BALANCE CALIBRATION WEIGHTS / METRIC SINGLE WEIGHTS

# Range: 30 kg – 5 kg

CALIBRATION WEIGHTS  
BALANCE CALIBRATION

### Class 1 Polished Finish Grip-handle

#### Optional Certificate

| Weight | Part # | Price      | Accredited | Non-Accredited |
|--------|--------|------------|------------|----------------|
| 30 kg  | 12996  | \$2,280.00 | \$390.00   | \$85.00        |
| 25 kg  | 12995  | \$1,970.00 | \$145.00   | \$80.00        |
| 24 kg  | 12994  | \$1,910.00 | \$145.00   | \$80.00        |
| 20 kg  | 12993  | \$1,730.00 | \$145.00   | \$80.00        |
| 16 kg  | 12992  | \$1,530.00 | \$145.00   | \$80.00        |
| 10 kg  | 12991  | \$1,100.00 | \$145.00   | \$80.00        |
| 8 kg   | 12990  | \$1,080.00 | \$145.00   | \$80.00        |
| 5 kg   | 12989  | \$810.00   | \$145.00   | \$80.00        |

### Class 2 Polished Finish Grip-handle

#### Optional Certificate

| Weight | Part # | Price      | Accredited | Non-Accredited |
|--------|--------|------------|------------|----------------|
| 30 kg  | 13114  | \$2,000.00 | \$390.00   | \$85.00        |
| 25 kg  | 13113  | \$1,680.00 | \$145.00   | \$80.00        |
| 24 kg  | 13112  | \$1,660.00 | \$145.00   | \$80.00        |
| 20 kg  | 13111  | \$1,490.00 | \$145.00   | \$80.00        |
| 16 kg  | 13110  | \$1,430.00 | \$145.00   | \$80.00        |
| 10 kg  | 13109  | \$1,000.00 | \$145.00   | \$80.00        |
| 8 kg   | 13108  | \$980.00   | \$145.00   | \$80.00        |
| 5 kg   | 13107  | \$650.00   | \$145.00   | \$80.00        |

### Class 3 Satin Finish Grip-handle

#### Optional Certificate

| Weight | Part # | Price      | Accredited | Non-Accredited |
|--------|--------|------------|------------|----------------|
| 30 kg  | 13217  | \$1,810.00 | \$390.00   | \$85.00        |
| 25 kg  | 13216  | \$1,570.00 | \$145.00   | \$80.00        |
| 24 kg  | 13215  | \$1,530.00 | \$145.00   | \$80.00        |
| 20 kg  | 13214  | \$1,340.00 | \$145.00   | \$80.00        |
| 16 kg  | 13213  | \$1,150.00 | \$145.00   | \$80.00        |
| 10 kg  | 13212  | \$905.00   | \$145.00   | \$80.00        |
| 8 kg   | 13211  | \$840.00   | \$145.00   | \$80.00        |
| 5 kg   | 13210  | \$630.00   | \$145.00   | \$80.00        |

### Class 4 Satin Finish Grip-handle

#### Optional Certificate

| Weight | Part # | Price      | Accredited |
|--------|--------|------------|------------|
| 30 kg  | 13320  | \$1,670.00 | \$80.00    |
| 25 kg  | 13319  | \$1,420.00 | \$75.00    |
| 24 kg  | 13318  | \$1,350.00 | \$75.00    |
| 20 kg  | 13317  | \$1,160.00 | \$75.00    |
| 16 kg  | 13316  | \$1,020.00 | \$75.00    |
| 10 kg  | 13315  | \$805.00   | \$75.00    |
| 8 kg   | 13314  | \$795.00   | \$75.00    |
| 5 kg   | 13313  | \$560.00   | \$75.00    |



## Replacement Cases

| Main Cases          |         |         |
|---------------------|---------|---------|
| Class 1, 2, 3 and 4 |         |         |
| Nominal Value       | Part #  | Price   |
| 30 kg to 5 kg       | Consult | Consult |



# BALANCE CALIBRATION WEIGHTS / METRIC SINGLE WEIGHTS

## Range: 5 kg – 10 g

### Class 1 Polished Finish Cylindrical

| Weight  | Part # | Price    |
|---------|--------|----------|
| 5 kg    | 12959  | \$765.00 |
| 4 kg    | 12957  | \$665.00 |
| 3 kg    | 12955  | \$395.00 |
| 2 kg    | 12953  | \$230.00 |
| 1,500 g | 12986  | \$200.00 |
| 1,000 g | 12972  | \$170.00 |
| 600 g   | 12984  | \$185.00 |
| 500 g   | 12951  | \$145.00 |
| 400 g   | 12969  | \$140.00 |
| 300 g   | 12967  | \$135.00 |
| 200 g   | 12949  | \$135.00 |
| 160 g   | 12982  | \$145.00 |
| 150 g   | 12980  | \$98.00  |
| 100 g   | 12947  | \$90.00  |
| 50 g    | 12965  | \$83.00  |
| 30 g    | 12963  | \$83.00  |
| 20 g    | 12961  | \$83.00  |
| 10 g    | 12945  | \$83.00  |

### Optional Certificate

| Accredited | Non-Accredited |
|------------|----------------|
| \$145.00   | \$80.00        |
| \$145.00   | \$80.00        |
| \$145.00   | \$80.00        |
| \$145.00   | \$80.00        |
| \$145.00   | \$80.00        |
| \$125.00   | \$60.00        |
| \$125.00   | \$60.00        |
| \$125.00   | \$60.00        |
| \$125.00   | \$60.00        |
| \$125.00   | \$60.00        |
| \$125.00   | \$60.00        |
| \$125.00   | \$60.00        |
| \$125.00   | \$60.00        |
| \$125.00   | \$60.00        |
| \$55.00    | \$45.00        |
| \$55.00    | \$45.00        |
| \$55.00    | \$45.00        |
| \$55.00    | \$45.00        |

### Class 3 Satin Finish Cylindrical

| Weight  | Part # | Price    |
|---------|--------|----------|
| 5 kg    | 13180  | \$580.00 |
| 4 kg    | 13178  | \$550.00 |
| 3 kg    | 13176  | \$300.00 |
| 2 kg    | 13174  | \$195.00 |
| 1,500 g | 13207  | \$195.00 |
| 1,000 g | 13193  | \$160.00 |
| 600 g   | 13205  | \$165.00 |
| 500 g   | 13172  | \$130.00 |
| 400 g   | 13190  | \$130.00 |
| 300 g   | 13188  | \$120.00 |
| 200 g   | 13170  | \$105.00 |
| 160 g   | 13203  | \$135.00 |
| 150 g   | 13201  | \$83.00  |
| 100 g   | 13168  | \$77.00  |
| 50 g    | 13186  | \$72.00  |
| 30 g    | 13184  | \$72.00  |
| 20 g    | 13182  | \$72.00  |
| 10 g    | 13166  | \$72.00  |

### Optional Certificate

| Accredited | Non-Accredited |
|------------|----------------|
| \$145.00   | \$80.00        |
| \$145.00   | \$80.00        |
| \$145.00   | \$80.00        |
| \$145.00   | \$80.00        |
| \$145.00   | \$80.00        |
| \$125.00   | \$60.00        |
| \$125.00   | \$60.00        |
| \$125.00   | \$60.00        |
| \$125.00   | \$60.00        |
| \$125.00   | \$60.00        |
| \$125.00   | \$60.00        |
| \$125.00   | \$60.00        |
| \$125.00   | \$60.00        |
| \$125.00   | \$60.00        |
| \$55.00    | \$45.00        |
| \$55.00    | \$45.00        |
| \$55.00    | \$45.00        |
| \$55.00    | \$45.00        |

### Class 2 Polished Finish Cylindrical

| Weight  | Part # | Price    |
|---------|--------|----------|
| 5 kg    | 13077  | \$610.00 |
| 4 kg    | 13075  | \$600.00 |
| 3 kg    | 13073  | \$310.00 |
| 2 kg    | 13071  | \$205.00 |
| 1,500 g | 13104  | \$200.00 |
| 1,000 g | 13090  | \$165.00 |
| 600 g   | 13102  | \$170.00 |
| 500 g   | 13069  | \$140.00 |
| 400 g   | 13087  | \$135.00 |
| 300 g   | 13085  | \$125.00 |
| 200 g   | 13067  | \$125.00 |
| 160 g   | 13100  | \$135.00 |
| 150 g   | 13098  | \$90.00  |
| 100 g   | 13065  | \$83.00  |
| 50 g    | 13083  | \$77.00  |
| 30 g    | 13081  | \$77.00  |
| 20 g    | 13079  | \$77.00  |
| 10 g    | 13063  | \$77.00  |

### Optional Certificate

| Accredited | Non-Accredited |
|------------|----------------|
| \$145.00   | \$80.00        |
| \$145.00   | \$80.00        |
| \$145.00   | \$80.00        |
| \$145.00   | \$80.00        |
| \$145.00   | \$80.00        |
| \$125.00   | \$60.00        |
| \$125.00   | \$60.00        |
| \$125.00   | \$60.00        |
| \$125.00   | \$60.00        |
| \$125.00   | \$60.00        |
| \$125.00   | \$60.00        |
| \$125.00   | \$60.00        |
| \$125.00   | \$60.00        |
| \$125.00   | \$60.00        |
| \$55.00    | \$45.00        |
| \$55.00    | \$45.00        |
| \$55.00    | \$45.00        |
| \$55.00    | \$45.00        |

### Class 4 Satin Finish Cylindrical

| Weight  | Part # | Price    |
|---------|--------|----------|
| 5 kg    | 13283  | \$505.00 |
| 4 kg    | 13281  | \$475.00 |
| 3 kg    | 13279  | \$295.00 |
| 2 kg    | 13277  | \$185.00 |
| 1,500 g | 13310  | \$180.00 |
| 1,000 g | 13296  | \$160.00 |
| 600 g   | 13308  | \$160.00 |
| 500 g   | 13275  | \$125.00 |
| 400 g   | 13293  | \$125.00 |
| 300 g   | 13291  | \$105.00 |
| 200 g   | 13273  | \$98.00  |
| 160 g   | 13306  | \$130.00 |
| 150 g   | 13304  | \$77.00  |
| 100 g   | 13271  | \$72.00  |
| 50 g    | 13289  | \$72.00  |
| 30 g    | 13287  | \$72.00  |
| 20 g    | 13285  | \$72.00  |
| 10 g    | 13269  | \$72.00  |

### Optional Certificate

| Accredited |
|------------|
| \$75.00    |
| \$75.00    |
| \$75.00    |
| \$75.00    |
| \$75.00    |
| \$55.00    |
| \$55.00    |
| \$55.00    |
| \$55.00    |
| \$55.00    |
| \$55.00    |
| \$55.00    |
| \$55.00    |
| \$40.00    |
| \$40.00    |
| \$40.00    |
| \$40.00    |

CALIBRATION WEIGHTS  
BALANCE CALIBRATION

## Replacement Cases

| Main Cases          |        |          |
|---------------------|--------|----------|
| Class 1, 2, 3 and 4 |        |          |
| Nominal Value       | Part # | Price    |
| 5 kg                | 197476 | \$240.00 |
| 4 kg                | 197475 | \$240.00 |
| 3 kg                | 190273 | \$40.50  |
| 2 kg                | 190268 | \$40.50  |
| 1,500 g             | 190270 | \$40.50  |
| 1,000 g             | 190259 | \$40.50  |
| 600 g               | 189714 | \$40.50  |
| 500 g               | 189712 | \$40.50  |
| 400 g               | 189709 | \$40.50  |

| Main Cases          |        |         |
|---------------------|--------|---------|
| Class 1, 2, 3 and 4 |        |         |
| Nominal Value       | Part # | Price   |
| 300 g               | 189643 | \$40.50 |
| 200 g               | 194185 | \$38.50 |
| 160 g               | 189634 | \$40.50 |
| 150 g               | 189633 | \$40.50 |
| 100 g               | 189567 | \$44.50 |
| 50 g                | 189506 | \$44.50 |
| 30 g                | 189505 | \$44.50 |
| 20 g                | 189482 | \$44.50 |
| 10 g                | 189475 | \$44.50 |



## BALANCE CALIBRATION WEIGHTS / AVOIRDUPOIS SINGLE WEIGHTS

# Range: 50 lb – 10 lb

### Class 1 Polished Finish Grip-handle

| Weight | Part #       | Price      |
|--------|--------------|------------|
| 50 lb  | <b>13038</b> | \$1,970.00 |
| 30 lb  | <b>13037</b> | \$1,540.00 |
| 25 lb  | <b>13036</b> | \$1,100.00 |
| 20 lb  | <b>13035</b> | \$1,100.00 |
| 10 lb  | <b>13034</b> | \$795.00   |

### Optional Certificate

| Accredited | Non-Accredited |
|------------|----------------|
| \$285.00   | \$85.00        |
| \$130.00   | \$85.00        |
| \$130.00   | \$85.00        |
| \$130.00   | \$85.00        |
| \$130.00   | \$85.00        |

### Class 2 Polished Finish Grip-handle

| Weight | Part #       | Price      |
|--------|--------------|------------|
| 50 lb  | <b>13155</b> | \$1,680.00 |
| 30 lb  | <b>13154</b> | \$1,240.00 |
| 25 lb  | <b>13153</b> | \$970.00   |
| 20 lb  | <b>13152</b> | \$930.00   |
| 10 lb  | <b>13151</b> | \$650.00   |

### Optional Certificate

| Accredited | Non-Accredited |
|------------|----------------|
| \$285.00   | \$85.00        |
| \$130.00   | \$85.00        |
| \$130.00   | \$85.00        |
| \$130.00   | \$85.00        |
| \$130.00   | \$85.00        |

### Class 3 Satin Finish Grip-handle

| Weight | Part #       | Price      |
|--------|--------------|------------|
| 50 lb  | <b>13258</b> | \$1,580.00 |
| 30 lb  | <b>13257</b> | \$1,100.00 |
| 25 lb  | <b>13256</b> | \$835.00   |
| 20 lb  | <b>13255</b> | \$815.00   |
| 10 lb  | <b>13254</b> | \$640.00   |

### Optional Certificate

| Accredited | Non-Accredited |
|------------|----------------|
| \$285.00   | \$85.00        |
| \$130.00   | \$85.00        |
| \$130.00   | \$85.00        |
| \$130.00   | \$85.00        |
| \$130.00   | \$85.00        |

### Class 4 Satin Finish Grip-handle

| Weight | Part #       | Price      |
|--------|--------------|------------|
| 50 lb  | <b>13361</b> | \$1,560.00 |
| 30 lb  | <b>13360</b> | \$1,040.00 |
| 25 lb  | <b>13359</b> | \$765.00   |
| 20 lb  | <b>13358</b> | \$680.00   |
| 10 lb  | <b>13357</b> | \$520.00   |

### Optional Certificate

| Accredited |
|------------|
| \$80.00    |
| \$80.00    |
| \$80.00    |
| \$80.00    |
| \$80.00    |

CALIBRATION WEIGHTS  
BALANCE CALIBRATION



## Replacement Cases

| Main Cases          |                |         |
|---------------------|----------------|---------|
| Class 1, 2, 3 and 4 |                |         |
| Nominal Value       | Part #         | Price   |
| 50 lb to 10 lb      | <b>Consult</b> | Consult |

# BALANCE CALIBRATION WEIGHTS / AVOIRDUPOIS SINGLE WEIGHTS

## Range: 10 lb – 0.05 lb

### Class 1 Polished Finish Cylindrical

| Weight  | Part # | Price    |
|---------|--------|----------|
| 10 lb   | 13022  | \$775.00 |
| 5 lb    | 13020  | \$395.00 |
| 4 lb    | 13018  | \$230.00 |
| 3 lb    | 13016  | \$200.00 |
| 2 lb    | 13014  | \$180.00 |
| 1 lb    | 13012  | \$145.00 |
| 8 oz    | 13010  | \$125.00 |
| 4 oz    | 13008  | \$120.00 |
| 2 oz    | 13006  | \$105.00 |
| 1 oz    | 13004  | \$105.00 |
| 1/2 oz  | 13002  | \$98.00  |
| 0.5 lb  | 13033  | \$125.00 |
| 0.2 lb  | 13025  | \$120.00 |
| 0.1 lb  | 13027  | \$105.00 |
| 0.05 lb | 13029  | \$98.00  |

### Optional Certificate

| Accredited | Non-Accredited |
|------------|----------------|
| \$130.00   | \$85.00        |
| \$130.00   | \$85.00        |
| \$130.00   | \$85.00        |
| \$130.00   | \$85.00        |
| \$105.00   | \$70.00        |
| \$105.00   | \$70.00        |
| \$55.00    | \$45.00        |
| \$55.00    | \$45.00        |
| \$55.00    | \$45.00        |
| \$55.00    | \$45.00        |
| \$55.00    | \$45.00        |
| \$55.00    | \$45.00        |
| \$55.00    | \$45.00        |
| \$55.00    | \$45.00        |
| \$55.00    | \$45.00        |
| \$55.00    | \$45.00        |
| \$55.00    | \$45.00        |
| \$55.00    | \$45.00        |

### Class 3 Satin Finish Cylindrical

| Weight  | Part # | Price    |
|---------|--------|----------|
| 10 lb   | 13242  | \$550.00 |
| 5 lb    | 13240  | \$310.00 |
| 4 lb    | 13238  | \$205.00 |
| 3 lb    | 13236  | \$195.00 |
| 2 lb    | 13234  | \$160.00 |
| 1 lb    | 13232  | \$135.00 |
| 8 oz    | 13230  | \$105.00 |
| 4 oz    | 13228  | \$89.00  |
| 2 oz    | 13226  | \$83.00  |
| 1 oz    | 13224  | \$77.00  |
| 1/2 oz  | 13222  | \$77.00  |
| 0.5 lb  | 13253  | \$105.00 |
| 0.2 lb  | 13245  | \$72.00  |
| 0.1 lb  | 13247  | \$72.00  |
| 0.05 lb | 13249  | \$72.00  |

### Optional Certificate

| Accredited | Non-Accredited |
|------------|----------------|
| \$130.00   | \$85.00        |
| \$130.00   | \$85.00        |
| \$130.00   | \$85.00        |
| \$130.00   | \$85.00        |
| \$105.00   | \$70.00        |
| \$105.00   | \$70.00        |
| \$55.00    | \$45.00        |
| \$55.00    | \$45.00        |
| \$55.00    | \$45.00        |
| \$55.00    | \$45.00        |
| \$55.00    | \$45.00        |
| \$55.00    | \$45.00        |
| \$55.00    | \$45.00        |
| \$55.00    | \$45.00        |
| \$55.00    | \$45.00        |
| \$55.00    | \$45.00        |
| \$55.00    | \$45.00        |
| \$55.00    | \$45.00        |

### Class 2 Polished Finish Cylindrical

| Weight  | Part # | Price    |
|---------|--------|----------|
| 10 lb   | 13139  | \$605.00 |
| 5 lb    | 13137  | \$330.00 |
| 4 lb    | 13135  | \$210.00 |
| 3 lb    | 13133  | \$195.00 |
| 2 lb    | 13131  | \$165.00 |
| 1 lb    | 13129  | \$140.00 |
| 8 oz    | 13127  | \$120.00 |
| 4 oz    | 13125  | \$89.00  |
| 2 oz    | 13123  | \$83.00  |
| 1 oz    | 13121  | \$83.00  |
| 1/2 oz  | 13119  | \$83.00  |
| 0.5 lb  | 13150  | \$105.00 |
| 0.2 lb  | 13142  | \$83.00  |
| 0.1 lb  | 13144  | \$83.00  |
| 0.05 lb | 13146  | \$83.00  |

### Optional Certificate

| Accredited | Non-Accredited |
|------------|----------------|
| \$130.00   | \$85.00        |
| \$130.00   | \$85.00        |
| \$130.00   | \$85.00        |
| \$130.00   | \$85.00        |
| \$105.00   | \$70.00        |
| \$105.00   | \$70.00        |
| \$55.00    | \$45.00        |
| \$55.00    | \$45.00        |
| \$55.00    | \$45.00        |
| \$55.00    | \$45.00        |
| \$55.00    | \$45.00        |
| \$55.00    | \$45.00        |
| \$55.00    | \$45.00        |
| \$55.00    | \$45.00        |
| \$55.00    | \$45.00        |
| \$55.00    | \$45.00        |
| \$55.00    | \$45.00        |

### Class 4 Satin Finish Cylindrical

| Weight  | Part # | Price    |
|---------|--------|----------|
| 10 lb   | 13345  | \$520.00 |
| 5 lb    | 13343  | \$300.00 |
| 4 lb    | 13341  | \$200.00 |
| 3 lb    | 13339  | \$185.00 |
| 2 lb    | 13337  | \$160.00 |
| 1 lb    | 13335  | \$130.00 |
| 8 oz    | 13333  | \$98.00  |
| 4 oz    | 13331  | \$83.00  |
| 2 oz    | 13329  | \$77.00  |
| 1 oz    | 13327  | \$72.00  |
| 1/2 oz  | 13325  | \$72.00  |
| 0.5 lb  | 13356  | \$98.00  |
| 0.2 lb  | 13348  | \$72.00  |
| 0.1 lb  | 13350  | \$72.00  |
| 0.05 lb | 13352  | \$72.00  |

### Optional Certificate

| Accredited |
|------------|
| \$80.00    |
| \$80.00    |
| \$80.00    |
| \$80.00    |
| \$65.00    |
| \$65.00    |
| \$40.00    |
| \$40.00    |
| \$40.00    |
| \$40.00    |
| \$40.00    |
| \$40.00    |
| \$40.00    |
| \$40.00    |
| \$40.00    |
| \$40.00    |
| \$40.00    |

CALIBRATION WEIGHTS  
BALANCE CALIBRATION

## Replacement Cases

| Main Cases          |        |          |
|---------------------|--------|----------|
| Class 1, 2, 3 and 4 |        |          |
| Nominal Value       | Part # | Price    |
| 10 lb               | 197473 | \$240.00 |
| 5 lb                | 190269 | \$40.50  |
| 4 lb                | 190267 | \$40.50  |
| 3 lb                | 190263 | \$40.50  |
| 2 lb                | 190260 | \$40.50  |
| 1 lb                | 189710 | \$40.50  |
| 8 oz                | 189635 | \$40.50  |
| 4 oz                | 189568 | \$44.50  |

| Main Cases          |        |         |
|---------------------|--------|---------|
| Class 1, 2, 3 and 4 |        |         |
| Nominal Value       | Part # | Price   |
| 2 oz                | 189565 | \$44.50 |
| 1 oz                | 189484 | \$44.50 |
| 1/2 oz              | 189476 | \$44.50 |
| 0.5 lb              | 189635 | \$40.50 |
| 0.2 lb              | 189565 | \$44.50 |
| 0.1 lb              | 189507 | \$44.50 |
| 0.05 lb             | 189483 | \$44.50 |



# BALANCE CALIBRATION WEIGHTS / AVOIRDUPOIS SINGLE WEIGHT WITH CASE (KIT)

## Range: 10 lb – 0.05 lb

CALIBRATION WEIGHTS  
BALANCE CALIBRATION

### Class 1 Polished Finish

| Weight  | Part # | Price    |
|---------|--------|----------|
| 10 lb   | 13021  | \$795.00 |
| 5 lb    | 13019  | \$420.00 |
| 4 lb    | 13017  | \$250.00 |
| 3 lb    | 13015  | \$230.00 |
| 2 lb    | 13013  | \$205.00 |
| 1 lb    | 13011  | \$170.00 |
| 8 oz    | 13009  | \$145.00 |
| 4 oz    | 13007  | \$140.00 |
| 2 oz    | 13005  | \$135.00 |
| 1 oz    | 13003  | \$135.00 |
| 1/2 oz  | 13001  | \$135.00 |
| 0.5 lb  | 13032  | \$145.00 |
| 0.2 lb  | 13024  | \$140.00 |
| 0.1 lb  | 13026  | \$135.00 |
| 0.05 lb | 13028  | \$135.00 |

### Optional Certificate

| Accredited | Non-Accredited |
|------------|----------------|
| \$130.00   | \$85.00        |
| \$130.00   | \$85.00        |
| \$130.00   | \$85.00        |
| \$130.00   | \$85.00        |
| \$105.00   | \$70.00        |
| \$105.00   | \$70.00        |
| \$55.00    | \$45.00        |
| \$55.00    | \$45.00        |
| \$55.00    | \$45.00        |
| \$55.00    | \$45.00        |
| \$55.00    | \$45.00        |
| \$55.00    | \$45.00        |
| \$55.00    | \$45.00        |
| \$55.00    | \$45.00        |
| \$55.00    | \$45.00        |
| \$55.00    | \$45.00        |

### Class 2 Polished Finish

| Weight  | Part # | Price    |
|---------|--------|----------|
| 10 lb   | 13138  | \$640.00 |
| 5 lb    | 13136  | \$340.00 |
| 4 lb    | 13134  | \$245.00 |
| 3 lb    | 13132  | \$230.00 |
| 2 lb    | 13130  | \$185.00 |
| 1 lb    | 13128  | \$170.00 |
| 8 oz    | 13126  | \$140.00 |
| 4 oz    | 13124  | \$120.00 |
| 2 oz    | 13122  | \$120.00 |
| 1 oz    | 13120  | \$120.00 |
| 1/2 oz  | 13118  | \$120.00 |
| 0.5 lb  | 13149  | \$140.00 |
| 0.2 lb  | 13141  | \$120.00 |
| 0.1 lb  | 13143  | \$120.00 |
| 0.05 lb | 13145  | \$120.00 |

### Optional Certificate

| Accredited | Non-Accredited |
|------------|----------------|
| \$130.00   | \$85.00        |
| \$130.00   | \$85.00        |
| \$130.00   | \$85.00        |
| \$130.00   | \$85.00        |
| \$105.00   | \$70.00        |
| \$105.00   | \$70.00        |
| \$55.00    | \$45.00        |
| \$55.00    | \$45.00        |
| \$55.00    | \$45.00        |
| \$55.00    | \$45.00        |
| \$55.00    | \$45.00        |
| \$55.00    | \$45.00        |
| \$55.00    | \$45.00        |
| \$55.00    | \$45.00        |
| \$55.00    | \$45.00        |
| \$55.00    | \$45.00        |



Kits Include a Single Weight with Case and Glove

## Replacement Cases

| Main Cases    |        |          |
|---------------|--------|----------|
| Class 1 and 2 |        |          |
| Nominal Value | Part # | Price    |
| 10 lb         | 197473 | \$240.00 |
| 5 lb          | 190269 | \$40.50  |
| 4 lb          | 190267 | \$40.50  |
| 3 lb          | 190263 | \$40.50  |
| 2 lb          | 190260 | \$40.50  |
| 1 lb          | 189710 | \$40.50  |
| 8 oz          | 189635 | \$40.50  |
| 4 oz          | 189568 | \$44.50  |
| 2 oz          | 189565 | \$44.50  |

| Main Cases    |        |         |
|---------------|--------|---------|
| Class 1 and 2 |        |         |
| Nominal Value | Part # | Price   |
| 1 oz          | 189484 | \$44.50 |
| 1/2 oz        | 189476 | \$44.50 |
| 0.5 lb        | 189635 | \$40.50 |
| 0.2 lb        | 190126 | \$40.50 |
| 0.1 lb        | 189507 | \$44.50 |
| 0.05 lb       | 189483 | \$44.50 |

## Accessories

| Description                | Part # | Price   |
|----------------------------|--------|---------|
| Statement of Accuracy      | 36092  | \$47.50 |
| Weight glove, white cotton | 11714  | \$7.25  |
| Vinyl glove                | 11773  | \$3.50  |
| Serial number              | 25836  | \$17.00 |

## BALANCE CALIBRATION WEIGHTS / AVOIRDUPOIS SINGLE WEIGHT WITH CASE (KIT)

### Range: 10 lb – 0.05 lb

#### Class 3 Satin Finish

| Weight  | Part # | Price    |
|---------|--------|----------|
| 10 lb   | 13241  | \$575.00 |
| 5 lb    | 13239  | \$340.00 |
| 4 lb    | 13237  | \$245.00 |
| 3 lb    | 13235  | \$230.00 |
| 2 lb    | 13233  | \$185.00 |
| 1 lb    | 13231  | \$160.00 |
| 8 oz    | 13229  | \$140.00 |
| 4 oz    | 13227  | \$120.00 |
| 2 oz    | 13225  | \$120.00 |
| 1 oz    | 13223  | \$120.00 |
| 1/2 oz  | 13221  | \$120.00 |
| 0.5 lb  | 13252  | \$140.00 |
| 0.2 lb  | 13244  | \$105.00 |
| 0.1 lb  | 13246  | \$105.00 |
| 0.05 lb | 13248  | \$105.00 |

#### Optional Certificate

| Accredited | Non-Accredited |
|------------|----------------|
| \$130.00   | \$85.00        |
| \$130.00   | \$85.00        |
| \$130.00   | \$85.00        |
| \$130.00   | \$85.00        |
| \$105.00   | \$70.00        |
| \$105.00   | \$70.00        |
| \$55.00    | \$45.00        |
| \$55.00    | \$45.00        |
| \$55.00    | \$45.00        |
| \$55.00    | \$45.00        |
| \$55.00    | \$45.00        |
| \$55.00    | \$45.00        |
| \$55.00    | \$45.00        |
| \$55.00    | \$45.00        |
| \$55.00    | \$45.00        |
| \$55.00    | \$45.00        |
| \$55.00    | \$45.00        |
| \$55.00    | \$45.00        |
| \$55.00    | \$45.00        |



Case for 10lb only

#### Class 4 Satin Finish

| Weight  | Part # | Price    |
|---------|--------|----------|
| 10 lb   | 13344  | \$555.00 |
| 5 lb    | 13342  | \$330.00 |
| 4 lb    | 13340  | \$235.00 |
| 3 lb    | 13338  | \$210.00 |
| 2 lb    | 13336  | \$185.00 |
| 1 lb    | 13334  | \$150.00 |
| 8 oz    | 13332  | \$130.00 |
| 4 oz    | 13330  | \$120.00 |
| 2 oz    | 13328  | \$120.00 |
| 1 oz    | 13326  | \$105.00 |
| 1/2 oz  | 13324  | \$105.00 |
| 0.5 lb  | 13355  | \$135.00 |
| 0.2 lb  | 13347  | \$98.00  |
| 0.1 lb  | 13349  | \$98.00  |
| 0.05 lb | 13351  | \$98.00  |

#### Optional Certificate

| Accredited |
|------------|
| \$80.00    |
| \$80.00    |
| \$80.00    |
| \$80.00    |
| \$65.00    |
| \$65.00    |
| \$40.00    |
| \$40.00    |
| \$40.00    |
| \$40.00    |
| \$40.00    |
| \$40.00    |
| \$40.00    |
| \$40.00    |
| \$40.00    |
| \$40.00    |
| \$40.00    |
| \$40.00    |
| \$40.00    |



Kits Include a Single Weight with Case and Glove

CALIBRATION WEIGHTS  
BALANCE CALIBRATION

### Replacement Cases

| Main Cases    |        |          |
|---------------|--------|----------|
| Class 3 and 4 |        |          |
| Nominal Value | Part # | Price    |
| 10 lb         | 197473 | \$240.00 |
| 5 lb          | 190269 | \$40.50  |
| 4 lb          | 190267 | \$40.50  |
| 3 lb          | 190263 | \$40.50  |
| 2 lb          | 190260 | \$40.50  |
| 1 lb          | 189710 | \$40.50  |
| 8 oz          | 189635 | \$40.50  |
| 4 oz          | 189568 | \$44.50  |
| 2 oz          | 189565 | \$44.50  |

| Main Cases    |        |         |
|---------------|--------|---------|
| Class 3 and 4 |        |         |
| Nominal Value | Part # | Price   |
| 1 oz          | 189484 | \$44.50 |
| 1/2 oz        | 189476 | \$44.50 |
| 0.5 lb        | 189635 | \$40.50 |
| 0.2 lb        | 190126 | \$40.50 |
| 0.1 lb        | 189507 | \$44.50 |
| 0.05 lb       | 189483 | \$44.50 |

### Accessories

| Description                | Part # | Price   |
|----------------------------|--------|---------|
| Statement of Accuracy      | 36092  | \$47.50 |
| Weight glove, white cotton | 11714  | \$7.25  |
| Vinyl glove                | 11773  | \$3.50  |
| Serial number              | 25836  | \$17.00 |

## STAINLESS STEEL / METRIC SINGLE WEIGHTS

# Range: 30 kg – 1 mg

### Class 5 Grip-handle

| Weight | Part #       | Height              | Diameter      | Price      | Optional Certificate | Accredited |
|--------|--------------|---------------------|---------------|------------|----------------------|------------|
| 30 kg  | <b>12572</b> | 9-3/16 in (233 mm)  | 6 in (152 mm) | \$1,360.00 |                      | \$80.00    |
| 25 kg  | <b>12571</b> | 7-3/16 in (183 mm)  | 6 in (152 mm) | \$1,080.00 |                      | \$75.00    |
| 20 kg  | <b>12569</b> | 6-7/16 in (164 mm)  | 6 in (152 mm) | \$930.00   |                      | \$75.00    |
| 10 kg  | <b>12567</b> | 5-3/16 in (132 mm)  | 5 in (127 mm) | \$660.00   |                      | \$75.00    |
| 8 kg   | <b>12565</b> | 4-13/32 in (112 mm) | 5 in (127 mm) | \$615.00   |                      | \$75.00    |
| 5 kg   | <b>12564</b> | 3-7/32 in (82 mm)   | 5 in (127 mm) | \$360.00   |                      | \$75.00    |



### Class 5 Cylindrical

| Weight | Part #       | Height              | Diameter          | Price    | Optional Certificate | Accredited |
|--------|--------------|---------------------|-------------------|----------|----------------------|------------|
| 5 kg   | <b>12521</b> | 4-13/32 in (112 mm) | 3-1/2 in (89 mm)  | \$265.00 |                      | \$75.00    |
| 4 kg   | <b>12519</b> | 3-3/16 in (97 mm)   | 3-3/8 in (85 mm)  | \$245.00 |                      | \$75.00    |
| 3 kg   | <b>12517</b> | 3-23/32 in (95 mm)  | 3 in (76 mm)      | \$220.00 |                      | \$75.00    |
| 2 kg   | <b>12515</b> | 3-5/16 in (84 mm)   | 2-5/8 in (66 mm)  | \$160.00 |                      | \$75.00    |
| 1 kg   | <b>12513</b> | 2-11/16 in (68 mm)  | 2 in (50 mm)      | \$90.00  |                      | \$55.00    |
| 500 g  | <b>12511</b> | 2-1/8 in (54 mm)    | 1-5/8 in (41 mm)  | \$84.00  |                      | \$55.00    |
| 400 g  | <b>12531</b> | 2-1/32 in (52 mm)   | 1-1/2 in (38 mm)  | \$77.00  |                      | \$55.00    |
| 300 g  | <b>12529</b> | 1-13/16 in (46 mm)  | 1-3/8 in (35 mm)  | \$77.00  |                      | \$55.00    |
| 200 g  | <b>12509</b> | 1-21/32 in (42 mm)  | 1-3/16 in (30 mm) | \$66.00  |                      | \$55.00    |
| 150 g  | <b>12549</b> | 1-9/32 in (33 mm)   | 1-3/16 in (30 mm) | \$57.00  |                      | \$55.00    |
| 100 g  | <b>12507</b> | 1-3/16 in (30 mm)   | 1 in (25 mm)      | \$54.00  |                      | \$40.00    |
| 50 g   | <b>12527</b> | 31/32 in (25 mm)    | 3/4 in (19 mm)    | \$49.00  |                      | \$40.00    |
| 30 g   | <b>12525</b> | 11/16 in (17 mm)    | 11/16 in (17 mm)  | \$45.50  |                      | \$40.00    |
| 20 g   | <b>12523</b> | 5/8 in (16 mm)      | 19/32 in (15 mm)  | \$45.50  |                      | \$40.00    |
| 10 g   | <b>12505</b> | 19/32 in (15 mm)    | 7/16 in (11 mm)   | \$45.50  |                      | \$40.00    |
| 5 g    | <b>12503</b> | 13/32 in (10 mm)    | 3/8 in (10 mm)    | \$39.50  |                      | \$40.00    |
| 3 g    | <b>12533</b> | 3/8 in (9 mm)       | 5/16 in (8 mm)    | \$39.50  |                      | \$40.00    |
| 2 g    | <b>12501</b> | 5/16 in (8 mm)      | 9/32 in (7 mm)    | \$39.50  |                      | \$40.00    |



CALIBRATION WEIGHTS  
STAINLESS FIELD

### Class 5 Leaf (Milligram) with Vial

| Weight | Part #        | Price   | Optional Certificate | Accredited |
|--------|---------------|---------|----------------------|------------|
| 500 mg | <b>219300</b> | \$29.30 |                      | \$40.00    |
| 300 mg | <b>219301</b> | \$29.30 |                      | \$40.00    |
| 200 mg | <b>219302</b> | \$29.30 |                      | \$40.00    |
| 100 mg | <b>219304</b> | \$29.30 |                      | \$40.00    |
| 50 mg  | <b>219305</b> | \$29.30 |                      | \$40.00    |
| 30 mg  | <b>219306</b> | \$29.30 |                      | \$40.00    |
| 20 mg  | <b>219307</b> | \$29.30 |                      | \$40.00    |
| 10 mg  | <b>219308</b> | \$29.30 |                      | \$40.00    |
| 5 mg   | <b>219309</b> | \$29.30 |                      | \$40.00    |
| 3 mg   | <b>219310</b> | \$29.30 |                      | \$40.00    |
| 2 mg   | <b>219311</b> | \$29.30 |                      | \$40.00    |
| 1 mg   | <b>219312</b> | \$29.30 |                      | \$40.00    |
| 1g     | <b>12499</b>  | \$39.50 |                      | \$40.00    |

### Class 5 Leaf (Milligram) Weight Only

| Weight | Part #       | Price   | Optional Certificate | Accredited |
|--------|--------------|---------|----------------------|------------|
| 500 mg | <b>12913</b> | \$25.50 |                      | \$40.00    |
| 300 mg | <b>12914</b> | \$25.50 |                      | \$40.00    |
| 200 mg | <b>12915</b> | \$25.50 |                      | \$40.00    |
| 100 mg | <b>12916</b> | \$25.50 |                      | \$40.00    |
| 50 mg  | <b>12917</b> | \$25.50 |                      | \$40.00    |
| 30 mg  | <b>12918</b> | \$25.50 |                      | \$40.00    |
| 20 mg  | <b>12919</b> | \$25.50 |                      | \$40.00    |
| 10 mg  | <b>12920</b> | \$25.50 |                      | \$40.00    |
| 5 mg   | <b>12921</b> | \$25.50 |                      | \$40.00    |
| 3 mg   | <b>12922</b> | \$25.50 |                      | \$40.00    |
| 2 mg   | <b>12923</b> | \$25.50 |                      | \$40.00    |
| 1 mg   | <b>12924</b> | \$25.50 |                      | \$40.00    |
| 1 mg   | <b>12924</b> | \$25.50 |                      | \$40.00    |



## Optional Cases

| Main Cases          |               |          |
|---------------------|---------------|----------|
| Cylindrical Class 5 |               |          |
| Nominal Value       | Part #        | Price    |
| 5 kg                | <b>197476</b> | \$240.00 |
| 4 kg                | <b>197475</b> | \$240.00 |
| 3 kg                | <b>190273</b> | \$40.50  |
| 2 kg                | <b>190268</b> | \$40.50  |
| 1 kg                | <b>190259</b> | \$40.50  |
| 500 g               | <b>189712</b> | \$40.50  |
| 400 g               | <b>189709</b> | \$40.50  |
| 300 g               | <b>189643</b> | \$40.50  |
| 200 g               | <b>194185</b> | \$38.50  |

| Main Cases          |               |         |
|---------------------|---------------|---------|
| Cylindrical Class 5 |               |         |
| Nominal Value       | Part #        | Price   |
| 150 g               | <b>189633</b> | \$40.50 |
| 100 g               | <b>189567</b> | \$44.50 |
| 50 g                | <b>189506</b> | \$44.50 |
| 30 g                | <b>190126</b> | \$40.50 |
| 20 g                | <b>189482</b> | \$44.50 |
| 10 g                | <b>189475</b> | \$44.50 |
| 5 g                 | <b>194048</b> | \$42.00 |
| 3 g                 | <b>194030</b> | \$42.00 |

## Accessories

| Description           | Part #       | Price   |
|-----------------------|--------------|---------|
| Statement of Accuracy | <b>36092</b> | \$47.50 |
| Serial number         | <b>25836</b> | \$17.00 |
| Vial                  | <b>50038</b> | \$5.25  |

## STAINLESS STEEL / AVOIRDUPOIS SINGLE WEIGHTS

# Range: 50 lb – 10 lb

### Class 5 Grip-handle

### Optional Certificate

| Weight | Part #       | Height              | Diameter      | Price      | Accredited |
|--------|--------------|---------------------|---------------|------------|------------|
| 50 lb  | <b>12677</b> | 6-21/32 in (169 mm) | 6 in (152 mm) | \$1,020.00 | \$80.00    |
| 30 lb  | <b>12676</b> | 6-11/16 in (170 mm) | 5 in (127 mm) | \$775.00   | \$80.00    |
| 25 lb  | <b>12675</b> | 5-3/4 in (146 mm)   | 5 in (127 mm) | \$650.00   | \$80.00    |
| 20 lb  | <b>12674</b> | 4-27/32 in (123 mm) | 5 in (127 mm) | \$600.00   | \$80.00    |
| 10 lb  | <b>12673</b> | 3-1/32 in (77 mm)   | 5 in (127 mm) | \$360.00   | \$80.00    |

CALIBRATION WEIGHTS  
STAINLESS FIELD



### Accessories

| Description           | Part #       | Price   |
|-----------------------|--------------|---------|
| Statement of Accuracy | <b>36092</b> | \$47.50 |
| Serial number         | <b>25836</b> | \$17.00 |

# STAINLESS STEEL / AVOIRDUPOIS SINGLE WEIGHTS

## Range: 10 lb – 0.001 lb

### Class 5 Cylindrical

### Optional Certificate

| Weight   | Part # | Height             | Diameter         | Price    | Accredited |
|----------|--------|--------------------|------------------|----------|------------|
| 10 lb    | 12606  | 4-1/16 in (103 mm) | 3-1/2 in (88 mm) | \$250.00 | \$80.00    |
| 5 lb     | 12604  | 3-11/16 in (93 mm) | 2-5/8 in (66 mm) | \$160.00 | \$80.00    |
| 4 lb     | 12602  | 3-1/16 in (77 mm)  | 2-5/8 in (66 mm) | \$155.00 | \$80.00    |
| 3 lb     | 12600  | 2-15/16 in (74 mm) | 2-1/4 in (57 mm) | \$150.00 | \$80.00    |
| 2 lb     | 12598  | 2-15/32 in (63 mm) | 2 in (51 mm)     | \$83.00  | \$65.00    |
| 1 lb     | 12596  | 2-9/32 in (58 mm)  | 1-1/2 in (38 mm) | \$72.00  | \$65.00    |
| 12 oz    | 12626  | 2-1/16 in (52 mm)  | 1-3/8 in (35 mm) | \$66.00  | \$40.00    |
| 8 oz     | 12594  | 1-21/32 in (42 mm) | 1-1/4 in (32 mm) | \$57.00  | \$40.00    |
| 4 oz     | 12592  | 1-11/32 in (34 mm) | 1 in (25 mm)     | \$51.00  | \$40.00    |
| 2 oz     | 12590  | 15/16 in (24 mm)   | 13/16 in (21 mm) | \$49.00  | \$40.00    |
| 1 oz     | 12587  | 13/16 in (20 mm)   | 5/8 in (16 mm)   | \$45.50  | \$40.00    |
| 1/2 oz   | 12584  | 21/32 in (17 mm)   | 1/2 in (13 mm)   | \$45.50  | \$40.00    |
| 1/4 oz   | 12581  | 5/8 in (16 mm)     | 3/8 in (10 mm)   | \$39.50  | \$40.00    |
| 1/8 oz   | 12578  | 7/16 in (11 mm)    | 5/16 in (8 mm)   | \$39.50  | \$40.00    |
| 1/16 oz  | 12575  | 3/8 in (10 mm)     | 1/4 in (6 mm)    | \$39.50  | \$40.00    |
| 1/32 oz  | 12608  | 11/32 in (9 mm)    | 3/16 in (5 mm)   | \$39.50  | \$40.00    |
| 0.5 oz   | 12647  | 21/32 in (17 mm)   | 1/2 in (13 mm)   | \$45.50  | \$40.00    |
| 0.3 oz   | 12645  | 17/32 in (14 mm)   | 7/16 in (11 mm)  | \$45.50  | \$40.00    |
| 0.2 oz   | 12643  | 1/2 in (13 mm)     | 3/8 in (9 mm)    | \$45.50  | \$40.00    |
| 0.1 oz   | 12641  | 3/8 in (9 mm)      | 5/16 in (8 mm)   | \$45.50  | \$40.00    |
| 0.05 oz  | 12639  | 5/16 in (7 mm)     | 1/4 in (6 mm)    | \$45.50  | \$40.00    |
| 0.5 lb   | 12624  | 1-21/32 in (42 mm) | 1 1/4 in (32 mm) | \$57.00  | \$40.00    |
| 0.3 lb   | 12622  | 1-3/16 in (30 mm)  | 1 1/8 in (28 mm) | \$57.00  | \$40.00    |
| 0.2 lb   | 12610  | 1-7/32 in (31 mm)  | 15/16 in (24 mm) | \$49.00  | \$40.00    |
| 0.1 lb   | 12612  | 7/8 in (22 mm)     | 3/4 in (19 mm)   | \$49.00  | \$40.00    |
| 0.05 lb  | 12614  | 23/32 in (18 mm)   | 19/32 in (15 mm) | \$49.00  | \$40.00    |
| 0.03 lb  | 12620  | 5/8 in (16 mm)     | 1/2 in (12 mm)   | \$49.00  | \$40.00    |
| 0.02 lb  | 12616  | 9/16 in (14 mm)    | 7/16 in (11 mm)  | \$49.00  | \$40.00    |
| 0.01 lb  | 12618  | 17/32 in (14 mm)   | 5/16 in (8 mm)   | \$49.00  | \$40.00    |
| 0.005 lb | 198340 | 7/16 in (11 mm)    | 15/64 in (6 mm)  | \$45.50  | \$40.00    |
| 0.003 lb | 198344 | 7/64 in (7 mm)     | 15/64 in (6 mm)  | \$45.50  | \$40.00    |
| 0.002 lb | 198341 | 21/64 in (9 mm)    | 11/64 in (4 mm)  | \$45.50  | \$40.00    |
| 0.001 lb | 198343 | 3/16 in (5 mm)     | 11/64 in (4 mm)  | \$45.50  | \$40.00    |

CALIBRATION WEIGHTS  
STAINLESS FIELD



### Optional Cases

| Main Cases    |        |          |
|---------------|--------|----------|
| Class 5       |        |          |
| Nominal Vaule | Part # | Price    |
| 10 lb         | 197473 | \$240.00 |
| 5 lb          | 190269 | \$40.50  |
| 4 lb          | 190267 | \$40.50  |
| 3 lb          | 190263 | \$40.50  |
| 2 lb          | 190260 | \$40.50  |
| 1 lb          | 189710 | \$40.50  |
| 12 oz         | 189636 | \$40.50  |
| 8 oz          | 189635 | \$40.50  |
| 4 oz          | 189567 | \$44.50  |
| 2 oz          | 189565 | \$44.50  |
| 1 oz          | 189484 | \$44.50  |
| 1/2 oz        | 189476 | \$44.50  |
| 1/4 oz        | 194054 | \$42.00  |
| 1/8 oz        | 194032 | \$42.00  |
| 1/16 oz       | 189234 | \$44.50  |
| 1/32 oz       | 190126 | \$40.50  |
| 0.5 oz        | 189476 | \$44.50  |

| Main Cases    |         |          |
|---------------|---------|----------|
| Class 5       |         |          |
| Nominal Vaule | Part #  | Price    |
| 0.3 oz        | 189350  | \$44.50  |
| 0.2 oz        | 194054  | \$42.00  |
| 0.1 oz        | 194032  | \$42.00  |
| 0.05 oz       | 189234  | \$44.50  |
| 0.5 lb        | 189635  | \$40.50  |
| 0.3 lb        | 189644  | \$40.50  |
| 0.2 lb        | 190126  | \$40.50  |
| 0.1 lb        | 189506  | \$44.50  |
| 0.05 lb       | 190126  | \$40.50  |
| 0.03 lb       | 189476  | \$44.50  |
| 0.02 lb       | 189350  | \$44.50  |
| 0.01 lb       | 194031  | \$165.00 |
| 0.005 lb      | Consult | Consult  |
| 0.003 lb      | Consult | Consult  |
| 0.002 lb      | Consult | Consult  |
| 0.001 lb      | Consult | Consult  |

### Accessories

| Description           | Part # | Price   |
|-----------------------|--------|---------|
| Statement of Accuracy | 36092  | \$47.50 |
| Serial number         | 25836  | \$17.00 |



## STAINLESS STEEL / METRIC SETS

# Range: 5 g and 50 g

### Class 5

| Set Range       | Part #       | Price    |
|-----------------|--------------|----------|
| 5 g - 1 mg      | <b>12548</b> | \$210.00 |
| 50 g - 1 mg     | <b>12504</b> | \$265.00 |
| 50 g - 10 mg    | <b>12502</b> | \$245.00 |
| 50 g - 1 g      | <b>12500</b> | \$200.00 |
| (2) 50 g - 1 mg | <b>12550</b> | \$385.00 |

### Optional Certificate

| Accredited |
|------------|
| \$240.00   |
| \$475.00   |
| \$380.00   |
| \$190.00   |
| \$475.00   |

## Weight Set Contents

| 5 g - 1 mg                               | 50 g - 1 mg                              | (2) 50 g - 1 mg                           | 50 g - 10 mg                            | 50 g - 1 g                                |
|--|--|---|---|---|
| 12548                                    | 12504                                    | 12550                                     | 12502                                   | 12500                                     |
| -  | (1) 50 g                                 | (2) 50 g                                  | (1) 50 g                                | (1) 50 g                                  |
| -  | -  | (1) 30 g                                  | -                                       | -   |
| -  | (2) 20 g                                 | (1) 20 g                                  | (2) 20 g                                | (2) 20 g                                  |
| -  | (1) 10 g                                 | (1) 10 g                                  | (1) 10 g                                | (1) 10 g                                  |
| (1) 5 g                                  | (1) 5 g                                  | (1) 5 g                                   | (1) 5 g                                 | (1) 5 g                                   |
| (1) 3 g                                  | -  | (1) 3 g                                   | -                                       | -   |
| (1) 2 g                                  | (2) 2 g                                  | (1) 2 g                                   | (2) 2 g                                 | (2) 2 g                                   |
| (1) 1 g                                  | (1) 1 g                                  | (1) 1 g                                   | (1) 1 g                                 | (1) 1 g                                   |
| (1) 500 mg                               | (1) 500 mg                               | (1) 500 mg                                | (1) 500 mg                              |   |
| (1) 300 mg                               | -  | (1) 300 mg                                | -                                       |   |
| (1) 200 mg                               | (2) 200 mg                               | (1) 200 mg                                | (2) 200 mg                              |   |
| (1) 100 mg                               | (1) 100 mg                               | (1) 100 mg                                | (1) 100 mg                              |   |
| (1) 50 mg                                | (1) 50 mg                                | (1) 50 mg                                 | (1) 50 mg                               |   |
| (1) 30 mg                                | -  | (1) 30 mg                                 | -                                       |   |
| (1) 20 mg                                | (2) 20 mg                                | (1) 20 mg                                 | (2) 20 mg                               |   |
| (1) 10 mg                                | (1) 10 mg                                | (1) 10 mg                                 | (1) 10 mg                               |   |
| (1) 5 mg                                 | (1) 5 mg                                 | (1) 5 mg                                  |   |   |
| (1) 3 mg                                 | -  | (1) 3 mg                                  |   |   |
| (1) 2 mg                                 | (2) 2 mg                                 | (1) 2 mg                                  |   |   |
| (1) 1 mg                                 | (1) 1 mg                                 | (1) 1 mg                                  |   |   |
| <b>16 pcs.</b><br><b>12.221g set wt.</b> | <b>20 pcs.</b><br><b>111.11g set wt.</b> | <b>21 pcs.</b><br><b>172.221g set wt.</b> | <b>16 pcs.</b><br><b>111.1g set wt.</b> | <b>8 pcs.</b><br><b>110.000 g set wt.</b> |



CALIBRATION WEIGHTS  
STAINLESS FIELD

## Replacement Cases

| Main Cases      |              |         |
|-----------------|--------------|---------|
| Class 5         |              |         |
| Set Range       | Part #       | Price   |
| 5 g - 1 mg      | <b>11510</b> | \$39.50 |
| 50 g - 1 mg     | <b>11512</b> | \$39.50 |
| 50 g - 10 mg    | <b>11512</b> | \$39.50 |
| 50 g - 1 g      | <b>11512</b> | \$39.50 |
| (2) 50 g - 1 mg | <b>11512</b> | \$39.50 |

### Inserts

| Class 5<br>(leaf weight cover not included) |              |         |
|---|--------------|---------|
| Set Range                                   | Part #       | Price   |
| 50 g - 1 mg                                 | <b>11517</b> | \$39.50 |
| 50 g - 10 mg                                | <b>11517</b> | \$39.50 |
| 50 g - 1 g                                  | <b>11516</b> | \$39.50 |

## Accessories

| Description           | Part #        | Price   |
|-----------------------|---------------|---------|
| Statement of Accuracy | <b>36092</b>  | \$47.50 |
| Leaf weight cover     | <b>11758</b>  | \$45.50 |
| Tweezer               | <b>65640</b>  | \$22.25 |
| Serial number         | <b>25836</b>  | \$17.00 |
| Premium tweezer       | <b>152414</b> | \$45.50 |

## STAINLESS STEEL / METRIC SETS

# Range: 100 g

### Class 5

| Set Range     | Part #       | Price    |
|---------------|--------------|----------|
| 100 g - 1 mg  | <b>12510</b> | \$280.00 |
| 100 g - 10 mg | <b>12508</b> | \$270.00 |
| 100 g - 1 g   | <b>12506</b> | \$245.00 |

### Optional Certificate

| Accredited |
|------------|
| \$505.00   |
| \$395.00   |
| \$215.00   |

## Weight Set Contents

| 100 g - 1 mg                       | 100 g - 10 mg                      | 100 g - 1 g                        |
|------------------------------------|------------------------------------|------------------------------------|
| 12510                              | 12508                              | 12506                              |
| (1) 100 g                          | (1) 100 g                          | (1) 100 g                          |
| (1) 50 g                           | (1) 50 g                           | (1) 50 g                           |
| (2) 20 g                           | (2) 20 g                           | (2) 20 g                           |
| (1) 10 g                           | (1) 10 g                           | (1) 10 g                           |
| (1) 5 g                            | (1) 5 g                            | (1) 5 g                            |
| (2) 2 g                            | (2) 2 g                            | (2) 2 g                            |
| (1) 1 g                            | (1) 1 g                            | (1) 1 g                            |
| (1) 500 mg                         | (1) 500 mg                         |                                    |
| (2) 200 mg                         | (2) 200 mg                         |                                    |
| (1) 100 mg                         | (1) 100 mg                         |                                    |
| (1) 50 mg                          | (1) 50 mg                          |                                    |
| (2) 20 mg                          | (2) 20 mg                          |                                    |
| (1) 10 mg                          | (1) 10 mg                          |                                    |
| (1) 5 mg                           |                                    |                                    |
| (2) 2 mg                           |                                    |                                    |
| (1) 1 mg                           |                                    |                                    |
| <b>21 pcs.</b><br>211.11 g set wt. | <b>17 pcs.</b><br>211.19 g set wt. | <b>9 pcs.</b><br>210.000 g set wt. |

CALIBRATION WEIGHTS  
STAINLESS FIELD



PN 12506 100 g to 1 g

## Replacement Cases

| Main Cases    |              |         |
|---------------|--------------|---------|
| Class 5       |              |         |
| Set Range     | Part #       | Price   |
| 100 g - 1 mg  | <b>11512</b> | \$39.50 |
| 100 g - 10 mg | <b>11512</b> | \$39.50 |
| 100 g - 1 g   | <b>11512</b> | \$39.50 |

| Inserts                                     |              |         |
|---|--------------|---------|
| Class 5<br>(leaf weight cover not included) |              |         |
| Set Range                                   | Part #       | Price   |
| 100 g - 1 mg                                | <b>11519</b> | \$39.50 |
| 100 g - 10 mg                               | <b>11519</b> | \$39.50 |
| 100 g - 1 g                                 | <b>11518</b> | \$39.50 |

## Accessories

| Description           | Part #        | Price   |
|-----------------------|---------------|---------|
| Statement of Accuracy | <b>36092</b>  | \$47.50 |
| Leaf weight cover     | <b>11758</b>  | \$45.50 |
| Tweezer               | <b>65640</b>  | \$22.25 |
| Serial number         | <b>25836</b>  | \$17.00 |
| Premium tweezer       | <b>152414</b> | \$45.50 |

## STAINLESS STEEL / METRIC SETS

# Range: 500 g

### Class 5

| Set Range     | Part #       | Price    |
|---------------|--------------|----------|
| 500 g - 1mg   | <b>12516</b> | \$515.00 |
| 500 g - 10 mg | <b>12514</b> | \$465.00 |
| 500 g - 1g    | <b>12512</b> | \$410.00 |

### Optional Certificate

| Accredited |
|------------|
| \$605.00   |
| \$505.00   |
| \$310.00   |

## Weight Set Contents

| 500 g - 1 mg                         | 500 g - 10 mg                       | 500 g - 1 g                        |
|--------------------------------------|-------------------------------------|------------------------------------|
| 12516                                | 12514                               | 12512                              |
| (1) 500 g                            | (1) 500 g                           | (1) 500 g                          |
| (2) 200 g                            | (2) 200 g                           | (2) 200 g                          |
| (1) 100 g                            | (1) 100 g                           | (1) 100 g                          |
| (1) 50 g                             | (1) 50 g                            | (1) 50 g                           |
| (2) 20 g                             | (2) 20 g                            | (2) 20 g                           |
| (1) 10 g                             | (1) 10 g                            | (1) 10 g                           |
| (1) 5 g                              | (1) 5 g                             | (1) 5 g                            |
| (2) 2 g                              | (2) 2 g                             | (2) 2 g                            |
| (1) 1 g                              | (1) 1 g                             | (1) 1 g                            |
| (1) 500 mg                           | (1) 500 mg                          |                                    |
| (2) 200 mg                           | (2) 200 mg                          |                                    |
| (1) 100 mg                           | (1) 100 mg                          |                                    |
| (1) 50 mg                            | (1) 50 mg                           |                                    |
| (2) 20 mg                            | (2) 20 mg                           |                                    |
| (1) 10 mg                            | (1) 10 mg                           |                                    |
| (1) 5 mg                             |                                     |                                    |
| (2) 2 mg                             |                                     |                                    |
| (1) 1 mg                             |                                     |                                    |
| <b>24 pcs.</b><br>1.11111 kg set wt. | <b>20 pcs.</b><br>1.1111 kg set wt. | <b>12 pcs.</b><br>1.110 kg set wt. |



CALIBRATION WEIGHTS  
STAINLESS FIELD

## Replacement Cases

| Main Cases    |              |         |
|---------------|--------------|---------|
| Class 5       |              |         |
| Set Range     | Part #       | Price   |
| 500 g - 1mg   | <b>11520</b> | \$77.00 |
| 500 g - 10 mg | <b>11520</b> | \$77.00 |
| 500 g - 1g    | <b>11520</b> | \$77.00 |

| Secondary Leatherette Case |              |         |
|----------------------------|--------------|---------|
| Class 5                    |              |         |
| Set Range                  | Part #       | Price   |
| 100 g - 1mg                | <b>11512</b> | \$39.50 |
| 100 g - 10 mg              | <b>11512</b> | \$39.50 |
| 100 g - 1g                 | <b>11512</b> | \$39.50 |

| Inserts for Secondary Case                  |              |         |
|---|--------------|---------|
| Class 5<br>(leaf weight cover not included) |              |         |
| Set Range                                   | Part #       | Price   |
| 100 g - 1mg                                 | <b>11519</b> | \$39.50 |
| 100 g - 10 mg                               | <b>11519</b> | \$39.50 |
| 100 g - 1g                                  | <b>11518</b> | \$39.50 |

## Accessories

| Description           | Part #        | Price   |
|-----------------------|---------------|---------|
| Statement of Accuracy | <b>36092</b>  | \$47.50 |
| Leaf weight cover     | <b>11758</b>  | \$45.50 |
| Tweezer               | <b>65640</b>  | \$22.25 |
| Serial number         | <b>25836</b>  | \$17.00 |
| Premium tweezer       | <b>152414</b> | \$45.50 |

## STAINLESS STEEL / METRIC SETS

# Range: 1 kg

### Class 5

| Set Range    | Part #       | Price    |
|--------------|--------------|----------|
| 1 kg - 1 mg  | <b>12522</b> | \$575.00 |
| 1 kg - 10 mg | <b>12520</b> | \$565.00 |
| 1 kg - 1 g   | <b>12518</b> | \$525.00 |

### Optional Certificate

| Accredited |
|------------|
| \$630.00   |
| \$540.00   |
| \$350.00   |

## Weight Set Contents

| 1 kg - 1 mg                          | 1 kg - 10 mg                        | 1 kg - 1 g                        |
|--------------------------------------|-------------------------------------|-----------------------------------|
| 12522                                | 12520                               | 12518                             |
| (1) 1kg                              | (1) 1kg                             | (1) 1kg                           |
| (1) 500 g                            | (1) 500 g                           | (1) 500 g                         |
| (2) 200 g                            | (2) 200 g                           | (2) 200 g                         |
| (1) 100 g                            | (1) 100 g                           | (1) 100 g                         |
| (1) 50 g                             | (1) 50 g                            | (1) 50 g                          |
| (2) 20 g                             | (2) 20 g                            | (2) 20 g                          |
| (1) 10 g                             | (1) 10 g                            | (1) 10 g                          |
| (1) 5 g                              | (1) 5 g                             | (1) 5 g                           |
| (2) 2 g                              | (2) 2 g                             | (2) 2 g                           |
| (1) 1 g                              | (1) 1 g                             | (1) 1 g                           |
| (1) 500 mg                           | (1) 500 mg                          |                                   |
| (2) 200 mg                           | (2) 200 mg                          |                                   |
| (1) 100 mg                           | (1) 100 mg                          |                                   |
| (1) 50 mg                            | (1) 50 mg                           |                                   |
| (2) 20 mg                            | (2) 20 mg                           |                                   |
| (1) 10 mg                            | (1) 10 mg                           |                                   |
| (1) 5 mg                             |                                     |                                   |
| (2) 2 mg                             |                                     |                                   |
| (1) 1 mg                             |                                     |                                   |
| <b>25 pcs.</b><br>2.11111 kg set wt. | <b>21 pcs.</b><br>2.1111 kg set wt. | <b>13 pcs.</b><br>2.11 kg set wt. |

CALIBRATION WEIGHTS  
STAINLESS FIELD



PN 12518 1 kg to 1 g

## Replacement Cases

| Main Cases   |              |         |
|--------------|--------------|---------|
| Class 5      |              |         |
| Set Range    | Part #       | Price   |
| 1 kg - 1 mg  | <b>11521</b> | \$77.00 |
| 1 kg - 10 mg | <b>11521</b> | \$77.00 |
| 1 kg - 1 g   | <b>11521</b> | \$77.00 |

| Secondary Leatherette Case |              |         |
|----------------------------|--------------|---------|
| Class 5                    |              |         |
| Set Range                  | Part #       | Price   |
| 100 g - 1 mg               | <b>11512</b> | \$39.50 |
| 100 g - 10 mg              | <b>11512</b> | \$39.50 |
| 100 g - 1 g                | <b>11512</b> | \$39.50 |

| Inserts                                     |              |         |
|---|--------------|---------|
| Class 5<br>(leaf weight cover not included) |              |         |
| Set Range                                   | Part #       | Price   |
| 100 g - 1 mg                                | <b>11519</b> | \$39.50 |
| 100 g - 10 mg                               | <b>11519</b> | \$39.50 |
| 100 g - 1 g                                 | <b>11518</b> | \$39.50 |

## Accessories

| Description           | Part #        | Price   |
|-----------------------|---------------|---------|
| Statement of Accuracy | <b>36092</b>  | \$47.50 |
| Leaf weight cover     | <b>11758</b>  | \$45.50 |
| Tweezer               | <b>65640</b>  | \$22.25 |
| Serial number         | <b>25836</b>  | \$17.00 |
| Premium tweezer       | <b>152414</b> | \$45.50 |

## STAINLESS STEEL / METRIC SETS

# Range: 2 kg

### Class 5

| Set Range        | Part #       | Price      |
|------------------|--------------|------------|
| 2 kg - 1 mg      | <b>12528</b> | \$695.00   |
| (5) 2 kg - 1 mg  | <b>12534</b> | \$1,100.00 |
| 2 kg - 10 mg     | <b>12526</b> | \$660.00   |
| (5) 2 kg - 10 mg | <b>12532</b> | \$1,100.00 |
| 2 kg - 1 g       | <b>12524</b> | \$610.00   |
| (5) 2 kg - 1 g   | <b>12530</b> | \$1,020.00 |

### Optional Certificate

| Accredited |
|------------|
| \$640.00   |
| \$818.00   |
| \$590.00   |
| \$730.00   |
| \$395.00   |
| \$565.00   |

## Weight Set Contents

| 2 kg - 1 mg               | (5) 2 kg - 1 mg            | 2 kg - 10 mg             | (5) 2 kg - 10 mg          | 2 kg - 1 g              | (5) 2 kg - 1 g          |
|---------------------------|----------------------------|--------------------------|---------------------------|-------------------------|-------------------------|
| 12528                     | 12534                      | 12526                    | 12532                     | 12524                   | 12530                   |
| (1) 2 kg                  | (5) 2 kg                   | (1) 2 kg                 | (5) 2 kg                  | (1) 2 kg                | (5) 2 kg                |
| (1) 1 kg                  | -                          | (1) 1 kg                 | -                         | (1) 1 kg                | -                       |
| (1) 500 g                 | (5) 500 g                  | (1) 500 g                | (5) 500 g                 | (1) 500 g               | (5) 500 g               |
| (2) 200 g                 | (2) 200 g                  | (2) 200 g                | (2) 200 g                 | (2) 200 g               | (2) 200 g               |
| (1) 100 g                 | (1) 100 g                  | (1) 100 g                | (1) 100 g                 | (1) 100 g               | (1) 100 g               |
| (1) 50 g                  | (1) 50 g                   | (1) 50 g                 | (1) 50 g                  | (1) 50 g                | (1) 50 g                |
| (2) 20 g                  | (2) 20 g                   | (2) 20 g                 | (2) 20 g                  | (2) 20 g                | (2) 20 g                |
| (1) 10 g                  | (1) 10 g                   | (1) 10 g                 | (1) 10 g                  | (1) 10 g                | (1) 10 g                |
| (1) 5 g                   | (1) 5 g                    | (1) 5 g                  | (1) 5 g                   | (1) 5 g                 | (1) 5 g                 |
| (2) 2 g                   | (2) 2 g                    | (2) 2 g                  | (2) 2 g                   | (2) 2 g                 | (2) 2 g                 |
| (1) 1 g                   | (1) 1 g                    | (1) 1 g                  | (1) 1 g                   | (1) 1 g                 | (1) 1 g                 |
| (1) 500 mg                | (1) 500 mg                 | (1) 500 mg               | (1) 500 mg                |                         |                         |
| (2) 200 mg                | (2) 200 mg                 | (2) 200 mg               | (2) 200 mg                |                         |                         |
| (1) 100 mg                | (1) 100 mg                 | (1) 100 mg               | (1) 100 mg                |                         |                         |
| (1) 50 mg                 | (1) 50 mg                  | (1) 50 mg                | (1) 50 mg                 |                         |                         |
| (2) 20 mg                 | (2) 20 mg                  | (2) 20 mg                | (2) 20 mg                 |                         |                         |
| (1) 10 mg                 | (1) 10 mg                  | (1) 10 mg                | (1) 10 mg                 |                         |                         |
| (1) 5 mg                  | (1) 5 mg                   |                          |                           |                         |                         |
| (2) 2 mg                  | (2) 2 mg                   |                          |                           |                         |                         |
| (1) 1 mg                  | (1) 1 mg                   |                          |                           |                         |                         |
| <b>26 pc</b>              | <b>33 pc</b>               | <b>22 pc</b>             | <b>29 pc</b>              | <b>14 pc</b>            | <b>21 pc</b>            |
| <b>4.11111 kg set wt.</b> | <b>13.11111 kg set wt.</b> | <b>4.1111 kg set wt.</b> | <b>13.1111 kg set wt.</b> | <b>4.110 kg set wt.</b> | <b>13.11 kg set wt.</b> |



PN 12528 2 kg to 1 mg

CALIBRATION WEIGHTS  
STAINLESS FIELD

## Replacement Cases

| Main Cases       |              |          |
|------------------|--------------|----------|
| Class 5          |              |          |
| Set Range        | Part #       | Price    |
| 2 kg - 1 mg      | <b>11522</b> | \$190.00 |
| (5) 2 kg - 1 mg  | <b>11523</b> | \$265.00 |
| 2 kg - 10 mg     | <b>11522</b> | \$190.00 |
| (5) 2 kg - 10 mg | <b>11523</b> | \$265.00 |
| 2 kg - 1 g       | <b>11522</b> | \$190.00 |
| (5) 2 kg - 1 g   | <b>11523</b> | \$265.00 |

| Secondary Leatherette Case |              |         |
|----------------------------|--------------|---------|
| Class 5                    |              |         |
| Set Range                  | Part #       | Price   |
| 100 g - 1 mg               | <b>11512</b> | \$39.50 |
| 100 g - 10 mg              | <b>11512</b> | \$39.50 |
| 100 g - 1 g                | <b>11512</b> | \$39.50 |

| Inserts                                     |              |         |
|---|--------------|---------|
| Class 5<br>(leaf weight cover not included) |              |         |
| Set Range                                   | Part #       | Price   |
| 100 g - 1 mg                                | <b>11519</b> | \$39.50 |
| 100 g - 10 mg                               | <b>11519</b> | \$39.50 |
| 100 g - 1 g                                 | <b>11518</b> | \$39.50 |

## Accessories

| Description           | Part #        | Price   |
|-----------------------|---------------|---------|
| Statement of Accuracy | <b>36092</b>  | \$47.50 |
| Leaf weight cover     | <b>11758</b>  | \$45.50 |
| Tweezer               | <b>65640</b>  | \$22.25 |
| Serial number         | <b>25836</b>  | \$17.00 |
| Premium tweezer       | <b>152414</b> | \$45.50 |

## STAINLESS STEEL / METRIC SETS

# Range: 5 kg

### Class 5

| Set Range        | Part #       | Price      |
|------------------|--------------|------------|
| 5 kg - 1 mg      | <b>12537</b> | \$935.00   |
| (2) 5 kg - 1 mg  | <b>12542</b> | \$1,390.00 |
| 5 kg - 10 mg     | <b>12536</b> | \$870.00   |
| (2) 5 kg - 10 mg | <b>12539</b> | \$1,220.00 |
| 5 kg - 1 g       | <b>12535</b> | \$825.00   |
| (2) 5 kg - 1 g   | <b>12538</b> | \$1,190.00 |
| (3) 5 kg         | <b>12562</b> | \$1,050.00 |

### Optional Certificate

| Accredited |
|------------|
| \$780.00   |
| \$800.00   |
| \$680.00   |
| \$710.00   |
| \$490.00   |
| \$520.00   |
| \$220.00   |

## Weight Set Contents

| 5 kg - 1 mg                        | (2) 5 kg - 1 mg                    | 5 kg - 10 mg                        | (2) 5 kg - 10 mg                     | 5 kg - 1 g                         | (2) 5 kg - 1 g                      | (3) 5 kg                       |
|------------------------------------|------------------------------------|-------------------------------------|--------------------------------------|------------------------------------|-------------------------------------|--------------------------------|
| 12537                              | 12542                              | 12536                               | 12539                                | 12535                              | 12538                               | 12562                          |
| (1) 5 kg                           | (2) 5 kg                           | (1) 5 kg                            | (2) 5 kg                             | (1) 5 kg                           | (2) 5 kg                            | (3) 5 kg                       |
| (2) 2 kg                           | (2) 2 kg                           | (2) 2 kg                            | (2) 2 kg                             | (2) 2 kg                           | (2) 2 kg                            |                                |
| (1) 1 kg                           | (1) 1 kg                           | (1) 1 kg                            | (1) 1 kg                             | (1) 1 kg                           | (1) 1 kg                            |                                |
| (1) 500 g                          | (5) 500 g                          | (1) 500 g                           | (5) 500 g                            | (1) 500 g                          | (5) 500 g                           |                                |
| (2) 200 g                          | (2) 200 g                          | (2) 200 g                           | (2) 200 g                            | (2) 200 g                          | (2) 200 g                           |                                |
| (1) 100 g                          | (1) 100 g                          | (1) 100 g                           | (1) 100 g                            | (1) 100 g                          | (1) 100 g                           |                                |
| (1) 50 g                           | (1) 50 g                           | (1) 50 g                            | (1) 50 g                             | (1) 50 g                           | (1) 50 g                            |                                |
| (2) 20 g                           | (2) 20 g                           | (2) 20 g                            | (2) 20 g                             | (2) 20 g                           | (2) 20 g                            |                                |
| (1) 10 g                           | (1) 10 g                           | (1) 10 g                            | (1) 10 g                             | (1) 10 g                           | (1) 10 g                            |                                |
| (1) 5 g                            | (1) 5 g                            | (1) 5 g                             | (1) 5 g                              | (1) 5 g                            | (1) 5 g                             |                                |
| (2) 2 g                            | (2) 2 g                            | (2) 2 g                             | (2) 2 g                              | (2) 2 g                            | (2) 2 g                             |                                |
| (1) 1 g                            | (1) 1 g                            | (1) 1 g                             | (1) 1 g                              | (1) 1 g                            | (1) 1 g                             |                                |
| (1) 500 mg                         | (1) 500 mg                         | (1) 500 mg                          | (1) 500 mg                           |                                    |                                     |                                |
| (2) 200 mg                         | (2) 200 mg                         | (2) 200 mg                          | (2) 200 mg                           |                                    |                                     |                                |
| (1) 100 mg                         | (1) 100 mg                         | (1) 100 mg                          | (1) 100 mg                           |                                    |                                     |                                |
| (1) 50 mg                          | (1) 50 mg                          | (1) 50 mg                           | (1) 50 mg                            |                                    |                                     |                                |
| (2) 20 mg                          | (2) 20 mg                          | (2) 20 mg                           | (2) 20 mg                            |                                    |                                     |                                |
| (1) 10 mg                          | (1) 10 mg                          | (1) 10 mg                           | (1) 10 mg                            |                                    |                                     |                                |
| (1) 5 mg                           | (1) 5 mg                           |                                     |                                      |                                    |                                     |                                |
| (2) 2 mg                           | (2) 2 mg                           |                                     |                                      |                                    |                                     |                                |
| (1) 1 mg                           | (1) 1 mg                           |                                     |                                      |                                    |                                     |                                |
| <b>28 pcs.</b><br>11.11 kg set wt. | <b>33 pcs.</b><br>18.11 kg set wt. | <b>24 pcs.</b><br>11.111 kg set wt. | <b>29 pcs.</b><br>18.1111 kg set wt. | <b>16 pcs.</b><br>11.11 kg set wt. | <b>21 pcs.</b><br>18.110 kg set wt. | <b>3 pcs.</b><br>15 kg set wt. |

CALIBRATION WEIGHTS  
STAINLESS FIELD



PN 12542 (2) 5 kg to 1 mg

## Replacement Cases

| Main Cases       |              |          |
|------------------|--------------|----------|
| Class 5          |              |          |
| Set Range        | Part #       | Price    |
| 5 kg - 1 mg      | <b>11524</b> | \$265.00 |
| (2) 5 kg - 1 mg  | <b>11525</b> | \$265.00 |
| 5 kg - 10 mg     | <b>11524</b> | \$265.00 |
| (2) 5 kg - 10 mg | <b>11525</b> | \$265.00 |
| 5 kg - 1 g       | <b>11524</b> | \$265.00 |
| (2) 5 kg - 1 g   | <b>11525</b> | \$265.00 |
| (3) 5 kg         | <b>11558</b> | \$265.00 |

| Secondary Leatherette Case |              |         |
|----------------------------|--------------|---------|
| Class 5                    |              |         |
| Set Range                  | Part #       | Price   |
| 100 g - 1 mg               | <b>11512</b> | \$39.50 |
| 100 g - 10 mg              | <b>11512</b> | \$39.50 |
| 100 g - 1 g                | <b>11512</b> | \$39.50 |

| Inserts                                     |              |         |
|---|--------------|---------|
| Class 5<br>(leaf weight cover not included) |              |         |
| Set Range                                   | Part #       | Price   |
| 100 g - 1 mg                                | <b>11519</b> | \$39.50 |
| 100 g - 10 mg                               | <b>11519</b> | \$39.50 |
| 100 g - 1 g                                 | <b>11518</b> | \$39.50 |

## Accessories

| Description           | Part #        | Price   |
|-----------------------|---------------|---------|
| Statement of Accuracy | <b>36092</b>  | \$47.50 |
| Leaf weight cover     | <b>11758</b>  | \$45.50 |
| Tweezer               | <b>65640</b>  | \$22.25 |
| Serial number         | <b>25836</b>  | \$17.00 |
| Premium tweezer       | <b>152414</b> | \$45.50 |

## STAINLESS STEEL / AVOIRDUPOIS SET

# Range: 4 oz

### Class 5

| Set Range         | Part #       | Price    |
|-------------------|--------------|----------|
| 4 oz - 1/32 oz    | <b>12623</b> | \$230.00 |
| 4 oz - 0.05 oz    | <b>12625</b> | \$250.00 |
| 0.2 lb - 0.001 lb | <b>12576</b> | \$240.00 |
| 0.3 lb - 0.001 lb | <b>12654</b> | \$535.00 |

### Optional Certificate

| Accredited |
|------------|
| \$215.00   |
| \$195.00   |
| \$260.00   |
| \$260.00   |

## Weight Set Contents

| 4 oz - 1/32 oz                  | 4 oz - 0.05 oz                        | 0.2 lb - 0.001 lb                 | 0.3 lb - 0.001 lb                  |
|---------------------------------|---------------------------------------|-----------------------------------|------------------------------------|
| 12623                           | 12625                                 | 12576                             | 12654                              |
| (1) 4 oz                        | (1) 4 oz                              | –                                 | (1) 0.3 lb                         |
| (1) 2 oz                        | (1) 2 oz                              | (2) 0.2 lb                        | (1) 0.2 lb                         |
| (1) 1 oz                        | (1) 1 oz                              | (1) 0.1 lb                        | (1) 0.1 lb                         |
| (1) 1/2 oz                      | (1) 0.5 oz                            | (1) 0.05 lb                       | (1) 0.05 lb                        |
| (1) 1/4 oz                      | (1) 0.2 oz                            | –                                 | (1) 0.03 lb                        |
| (1) 1/8 oz                      | (1) 0.1 oz                            | (2) 0.02 lb                       | (1) 0.02 lb                        |
| (1) 1/16 oz                     | (1) 0.05 oz                           | (1) 0.01 lb                       | (1) 0.01 lb                        |
| (2) 1/32 oz                     |                                       | (1) 0.005 lb                      | (1) 0.005 lb                       |
|                                 |                                       | –                                 | (1) 0.003 lb                       |
|                                 |                                       | (2) 0.002 lb                      | (1) 0.002 lb                       |
|                                 |                                       | (1) 0.001 lb                      | (1) 0.001 lb                       |
| <b>9 pcs.</b><br>1/2 lb set wt. | <b>8 pcs.</b><br>1 lb 0.05 oz set wt. | <b>11 pcs.</b><br>0.61 lb set wt. | <b>11 pcs.</b><br>0.722 lb set wt. |

CALIBRATION WEIGHTS  
STAINLESS FIELD



PN 12623 4 oz to 1/32 oz

## Replacement Cases

| Main Cases        |               |         |
|-------------------|---------------|---------|
| Class 5           |               |         |
| Set Size          | Part #        | Price   |
| 4 oz - 1/32 oz    | <b>11510</b>  | \$39.50 |
| 4 oz - 0.05 oz    | <b>11510</b>  | \$39.50 |
| 0.2 lb - 0.001 lb | <b>11512</b>  | \$39.50 |
| 0.3 lb - 0.001 lb | <b>200180</b> | \$42.00 |

| Inserts           |               |         |
|-------------------|---------------|---------|
| Class 5           |               |         |
| Size              | Part #        | Price   |
| 4 oz - 1/32 oz    | <b>11552</b>  | \$28.00 |
| 4 oz - 0.05 oz    | <b>11553</b>  | \$28.00 |
| 0.2 oz - 0.001 lb | <b>200160</b> | \$42.00 |

## Accessories

| Description           | Part #       | Price   |
|-----------------------|--------------|---------|
| Statement of Accuracy | <b>36092</b> | \$47.50 |
| Serial number         | <b>25836</b> | \$17.00 |

## STAINLESS STEEL / AVOIRDUPOIS SET

# Range: 1 lb

### Class 5

| Set Range                    | Part #       | Price    |
|------------------------------|--------------|----------|
| 1 lb - 1/32 oz (fractional)  | <b>12591</b> | \$365.00 |
| 1 lb - 0.001 lb (decimal)    | <b>12593</b> | \$430.00 |
| 1 lb - 0.05 oz (combination) | <b>12595</b> | \$390.00 |

### Optional Certificate

| Accredited |
|------------|
| \$280.00   |
| \$330.00   |
| \$255.00   |

## Weight Set Contents

| 1 lb - 1/32 oz                 | 1 lb - 0.001 lb                     | 1 lb - 0.05 oz                        |
|--------------------------------|-------------------------------------|---------------------------------------|
| 12591                          | 12593                               | 12595                                 |
| (1) 1 lb                       | (1) 1 lb                            | (1) 1 lb                              |
| (1) 8 oz                       | (1) 0.5 lb                          | (1) 8 oz                              |
| (1) 4 oz                       | (2) 0.2 lb                          | (1) 4 oz                              |
| (1) 2 oz                       | (1) 0.1 lb                          | (1) 2 oz                              |
| (1) 1 oz                       | (1) 0.05 lb                         | (1) 1 oz                              |
| (1) 1/2 oz                     | (2) 0.02 lb                         | (1) 0.5 oz                            |
| (1) 1/4 oz                     | (1) 0.01 lb                         | (2) 0.2 oz                            |
| (1) 1/8 oz                     | (1) 0.005 lb                        | (1) 0.1 oz                            |
| (1) 1/16 oz                    | (2) 0.002 lb                        | (1) 0.05 oz                           |
| (2) 1/32 oz                    | (1) 0.001 lb                        |                                       |
| <b>11 pcs.</b><br>2 lb set wt. | <b>13 pcs.</b><br>2.1110 lb set wt. | <b>10 pcs.</b><br>1.990625 lb set wt. |

CALIBRATION WEIGHTS  
STAINLESS FIELD



PN 12591 1 lb to 1/32 oz

## Replacement Cases

| Main Cases                   |              |         |
|------------------------------|--------------|---------|
| Class 5                      |              |         |
| Set Range                    | Part #       | Price   |
| 1 lb - 1/32 oz (fractional)  | <b>11544</b> | \$83.00 |
| 1 lb - 0.001 lb (decimal)    | <b>11544</b> | \$83.00 |
| 1 lb - 0.05 oz (combination) | <b>11544</b> | \$83.00 |

| Secondary Leatherette Cases |              |         |
|-----------------------------|--------------|---------|
| Class 5                     |              |         |
| Set Range                   | Part #       | Price   |
| 1 lb - 1/32 oz              | <b>11510</b> | \$39.50 |
| 1 lb - 0.001 lb             | <b>11512</b> | \$39.50 |
| 1 lb - 0.05 oz              | <b>11510</b> | \$39.50 |

| Inserts         |               |         |
|-----------------|---------------|---------|
| Class 5         |               |         |
| Set Range       | Part #        | Price   |
| 1 lb - 1/32 oz  | <b>11552</b>  | \$28.00 |
| 1 lb - 0.001 lb | <b>11553</b>  | \$28.00 |
| 1 lb - 0.05 oz  | <b>200160</b> | \$42.00 |

## Accessories

| Description           | Part #       | Price   |
|-----------------------|--------------|---------|
| Statement of Accuracy | <b>36092</b> | \$47.50 |
| Serial number         | <b>25836</b> | \$17.00 |



# STAINLESS STEEL / AVOIRDUPOIS SET

## Range: 2 lb

### Class 5

| Set Size                        | Part #       | Price    |
|---------------------------------|--------------|----------|
| 2 lb - 1/32 oz (fractional)     | <b>12597</b> | \$480.00 |
| (2) 2 lb - 1/32 oz (fractional) | <b>12603</b> | \$620.00 |
| 2 lb - 0.001 lb (decimal)       | <b>12599</b> | \$495.00 |
| (2) 2 lb - 0.001 lb (decimal)   | <b>12605</b> | \$620.00 |
| 2 lb - 0.05 oz (decimal)        | <b>12601</b> | \$525.00 |
| (2) 2 lb - 0.05 oz (decimal)    | <b>12607</b> | \$620.00 |

### Optional Certificate

| Accredited |
|------------|
| \$325.00   |
| \$365.00   |
| \$365.00   |
| \$415.00   |
| \$270.00   |
| \$310.00   |

### Weight Set Contents

| 2 lb - 1/32 oz                 | (2) 2 lb - 1/32 oz             | 2 lb - 0.001 lb                    | (2) 2 lb - 0.001 lb                 | 2 lb - 0.05 oz                      | (2) 2 lb - 0.05 oz                     |
|--------------------------------|--------------------------------|------------------------------------|-------------------------------------|-------------------------------------|--|
| 12597                          | 12603                          | 12599                              | 12605                               | 12601                               | 12607                                  |
| (1) 2 lb                       | (2) 2 lb                       | (1) 2 lb                           | (2) 2 lb                            | (1) 2 lb                            | (2) 2 lb                               |
| (1) 1 lb                       | (1) 1 lb                       | (1) 1 lb                           | (1) 1 lb                            | (1) 1 lb                            | (1) 1 lb                               |
| (1) 8 oz                       | (1) 8 oz                       | (1) 0.5 lb                         | (1) 0.5 lb                          | (1) 8 oz                            | (1) 8 oz                               |
| (1) 4 oz                       | (1) 4 oz                       | (2) 0.2 lb                         | (2) 0.2 lb                          | (1) 4 oz                            | (1) 4 oz                               |
| (1) 2 oz                       | (1) 2 oz                       | (1) 0.1 lb                         | (1) 0.1 lb                          | (1) 2 oz                            | (1) 2 oz                               |
| (1) 1 oz                       | (1) 1 oz                       | (1) 0.05 lb                        | (1) 0.05 lb                         | (1) 1 oz                            | (1) 1 oz                               |
| (1) 1/2 oz                     | (1) 1/2 oz                     | (2) 0.02 lb                        | (2) 0.02 lb                         | (1) 0.5 oz                          | (1) 0.5 oz                             |
| (1) 1/4 oz                     | (1) 1/4 oz                     | (1) 0.01 lb                        | (1) 0.01 lb                         | (2) 0.2 oz                          | (2) 0.2 oz                             |
| (1) 1/8 oz                     | (1) 1/8 oz                     | (1) 0.005 lb                       | (1) 0.005 lb                        | (1) 0.1 oz                          | (1) 0.1 oz                             |
| (1) 1/16 oz                    | (1) 1/16 oz                    | (2) 0.002 lb                       | (2) 0.002 lb                        | (1) 0.05 oz                         | (1) 0.05 oz                            |
| (2) 1/32 oz                    | (2) 1/32 oz                    | (1) 0.001 lb                       | (1) 0.001 lb                        |                                     |  |
| <b>12 pcs.</b><br>4 lb set wt. | <b>13 pcs.</b><br>6 lb set wt. | <b>14 pcs.</b><br>4.108 lb set wt. | <b>15 pcs.</b><br>6.1100 lb set wt. | <b>11 pcs.</b><br>4.7875 lb set wt. | <b>12 pcs.</b><br>6 lb 0.05 oz set wt. |

CALIBRATION WEIGHTS  
STAINLESS FIELD



PN 12599 2 lb - 0.001 lb

### Replacement Cases

| Main Cases                      |              |         |
|---------------------------------|--------------|---------|
| Class 5                         |              |         |
| Set Size                        | Part #       | Price   |
| 2 lb - 1/32 oz (fractional)     | <b>11547</b> | \$83.00 |
| (2) 2 lb - 1/32 oz (fractional) | <b>11548</b> | \$83.00 |
| 2 lb - 0.001 lb (decimal)       | <b>11547</b> | \$83.00 |
| (2) 2 lb - 0.001 lb (decimal)   | <b>11548</b> | \$83.00 |
| 2 lb - 0.05 oz (decimal)        | <b>11547</b> | \$83.00 |
| (2) 2 lb - 0.05 oz (decimal)    | <b>11548</b> | \$83.00 |

| Secondary Leatherette Cases |              |         |
|-----------------------------|--------------|---------|
| Class 5                     |              |         |
| Size                        | Part #       | Price   |
| 4 oz - 1/32 oz              | <b>11510</b> | \$39.50 |
| 0.2 lb - 0.001 lb           | <b>11512</b> | \$39.50 |
| 4 oz - 0.05 oz              | <b>11510</b> | \$39.50 |

| Inserts         |               |         |
|-----------------|---------------|---------|
| Class 5         |               |         |
| Size            | Part #        | Price   |
| 2 lb - 1/32 oz  | <b>11552</b>  | \$28.00 |
| 2 lb - 0.001 lb | <b>11553</b>  | \$28.00 |
| 2 lb - 0.05 oz  | <b>200160</b> | \$42.00 |

### Accessories

| Description           | Part #       | Price   |
|-----------------------|--------------|---------|
| Statement of Accuracy | <b>36092</b> | \$47.50 |
| Serial number         | <b>25836</b> | \$17.00 |

**STAINLESS STEEL / AVOIRDUPOIS SET**

**Range: 5 lb**

**CALIBRATION WEIGHTS  
STAINLESS FIELD**

**Class 5**

| Set Range  | Part #       | Price      |
|--|--------------|------------|
| 5 lb - 1/32 oz   | <b>12615</b> | \$610.00   |
| (5) 5 lb - 1/32 oz                                       | <b>12579</b> | \$1,250.00 |
| 5 lb - 0.001lb   | <b>12617</b> | \$615.00   |
| (5) 5 lb - 0.001lb (combination)                         | <b>12582</b> | \$1,290.00 |
| (5) 5 lb - 0.001lb                                       | <b>12634</b> | \$1,290.00 |
| 5 lb - 0.05 oz (combination)                             | <b>12619</b> | \$630.00   |
| (5) 5 lb - 0.05 oz (combination)                         | <b>12636</b> | \$1,210.00 |
| (3) 5 lb - 1 gr<br>(21lb fractional U.S. Postal Service) | <b>12627</b> | \$1,280.00 |
| (5) 5 lb - 1 gr (31lb 55 gr)                             | <b>12661</b> | \$1,460.00 |
| 5 lb x (6) (30 lb)                                       | <b>12640</b> | \$1,130.00 |

**Optional Certificate**

| Accredited |
|------------|
| \$410.00   |
| \$700.00   |
| \$460.00   |
| \$755.00   |
| \$755.00   |
| \$385.00   |
| \$650.00   |
| \$790.00   |
| \$920.00   |
| \$470.00   |

**Weight Set Contents**

| 5 lb - 1/32 oz                  | (5) 5 lb - 1/32 oz              | 5 lb - 0.001 lb                   | (5) 5 lb - 0.001 lb               | (5) 5 lb - 0.001 lb               | 5 lb - 0.05 oz                          | (5) 5 lb - 0.05 oz                      |
|---------------------------------|---------------------------------|-----------------------------------|-----------------------------------|-----------------------------------|---|---|
| 12615                           | 12579                           | 12617                             | 12582                             | 12634                             | 12619                                   | 12636                                   |
| (1) 5 lb                        | (5) 5 lb                        | (1) 5 lb                          | (5) 5 lb                          | (5) 5 lb                          | (1) 5 lb                                | (5) 5 lb                                |
| (2) 2 lb                        | -                               | (2) 2 lb                          | -                                 | -                                 | (2) 2 lb                                | -                                       |
| (1) 1lb                         | (5) 1lb                         | (1) 1lb                           | (5) 1lb                           | (5) 1lb                           | (1) 1lb                                 | (5) 1lb                                 |
| (1) 8 oz                        | (1) 8 oz                        | (1) 0.5 lb                        | (1) 8 oz                          | (1) 0.5 lb                        | (1) 8 oz                                | (1) 8 oz                                |
| (1) 4 oz                        | (1) 4 oz                        | (2) 0.2 lb                        | (1) 4 oz                          | (2) 0.2 lb                        | (1) 4 oz                                | (1) 4 oz                                |
| (1) 2 oz                        | (1) 2 oz                        | (1) 0.1lb                         | (2) 0.2 lb                        | (1) 0.1lb                         | (1) 2 oz                                | (1) 2 oz                                |
| (1) 1oz                         | (1) 1oz                         | (1) 0.05 lb                       | (1) 2 oz                          | (1) 0.05 lb                       | (1) 1oz                                 | (1) 1oz                                 |
| (1) 1/2 oz                      | (1) 1/2 oz                      | (2) 0.02 lb                       | (1) 0.1lb                         | (2) 0.02 lb                       | (1) 0.5 oz                              | (1) 0.5 oz                              |
| (1) 1/4 oz                      | (1) 1/4 oz                      | (1) 0.01lb                        | (1) 1oz                           | (1) 0.01lb                        | (2) 0.2 oz                              | (2) 0.2 oz                              |
| (1) 1/8 oz                      | (1) 1/8 oz                      | (1) 0.005 lb                      | (1) 0.05 lb                       | (1) 0.005 lb                      | (1) 0.1oz                               | (1) 0.1oz                               |
| (1) 1/16 oz                     | (1) 1/16 oz                     | (2) 0.002 lb                      | (1) 1/2 oz                        | (2) 0.002 lb                      | (1) 0.05 oz                             | (1) 0.05 oz                             |
| (2) 1/32 oz                     | (2) 1/32 oz                     | (1) 0.001lb                       | (2) 0.02 lb                       | (1) 0.001lb                       |   |   |
|                                 |                                 |                                   | (1) 1/4 oz                        |                                   |   |   |
|                                 |                                 |                                   | (1) 0.01lb                        |                                   |   |   |
|                                 |                                 |                                   | (1) 1/8 oz                        |                                   |   |   |
|                                 |                                 |                                   | (1) 0.005 lb                      |                                   |   |   |
|                                 |                                 |                                   | (1) 1/16 oz                       |                                   |   |   |
|                                 |                                 |                                   | (2) 0.002 lb                      |                                   |   |   |
|                                 |                                 |                                   | (2) 1/32 oz                       |                                   |   |   |
|                                 |                                 |                                   | (1) 0.001 lb                      |                                   |   |   |
| <b>14 pcs.<br/>11lb set wt.</b> | <b>20 pcs.<br/>31lb set wt.</b> | <b>16 pcs.<br/>11.1lb set wt.</b> | <b>31 pcs.<br/>31.6lb set wt.</b> | <b>22 pcs.<br/>31.1lb set wt.</b> | <b>13 pcs.<br/>11lb 0.05 oz set wt.</b> | <b>19 pcs.<br/>31lb 0.05 oz set wt.</b> |

**Replacement Cases**

| Main Cases   |              |          |
|--|--------------|----------|
| Class 5  |              |          |
| Set Range  | Part #       | Price    |
| 5 lb - 1/32 oz   | <b>11550</b> | \$260.00 |
| (5) 5 lb - 1/32 oz                                     | <b>11542</b> | \$260.00 |
| 5 lb - 0.001lb   | <b>11550</b> | \$260.00 |
| (5) 5 lb - 0.001lb (combination)                       | <b>11542</b> | \$260.00 |
| (5) 5 lb - 0.001lb                                     | <b>11542</b> | \$260.00 |
| 5 lb - 0.05 oz (combination)                           | <b>11550</b> | \$260.00 |
| 5 lb - 0.05 oz (combination)                           | <b>11542</b> | \$260.00 |
| (3) 5 lb - 1 gr (21 lb fractional U.S. Postal Service) | <b>11554</b> | \$260.00 |

| Main Cases                    |              |          |
|-------------------------------|--------------|----------|
| Class 5                       |              |          |
| Set Range                     | Part #       | Price    |
| (5) 5 lb - 1 gr (31 lb 55 gr) | <b>11570</b> | \$260.00 |
| 5 lb x (6) (30 lb)            | <b>11559</b> | \$260.00 |

| Secondary Leatherette Cases |              |         |
|-----------------------------|--------------|---------|
| Class 5                     |              |         |
| Set Range                   | Part #       | Price   |
| 5 lb - 1/32 oz              | <b>11510</b> | \$39.50 |
| (5) 5 lb - 1/32 oz          | <b>11510</b> | \$39.50 |
| 5 lb - 0.001lb              | <b>11512</b> | \$39.50 |

| Secondary Leatherette Cases      |                        |         |
|----------------------------------|------------------------|---------|
| Class 5                          |                        |         |
| Set Range                        | Part #                 | Price   |
| (5) 5 lb - 0.001lb (combination) | <b>11510 and 11512</b> | \$39.50 |
| (5) 5 lb - 0.001lb               | <b>11512</b>           | \$39.50 |
| 5 lb - 0.05 oz                   | <b>11510</b>           | \$39.50 |
| (5) 5 lb - 0.05 oz               | <b>11510</b>           | \$39.50 |
| (3) 5 lb - 1gr                   | <b>11510</b>           | \$39.50 |

**STAINLESS STEEL / AVOIRDUPOIS SET**

**Range: 5 lb**



PN 12582 5 lb to 0.001 lb

**CALIBRATION WEIGHTS  
STAINLESS FIELD**

| (3) 5 lb - 1 gr                      | (5) 5 lb - 1 gr                      | (6) 5 lb                       |
|--------------------------------------|--------------------------------------|--------------------------------|
| 12627                                | 12661                                | 12640                          |
| (3) 5 lb                             | (5) 5 lb                             | (6) 5 lb                       |
| (5) 1 lb                             | (5) 1 lb                             |                                |
| (1) 8 oz                             | (1) 8 oz                             |                                |
| (1) 4 oz                             | (1) 4 oz                             |                                |
| (1) 2 oz                             | (1) 2 oz                             |                                |
| (1) 1 oz                             | (1) 1 oz                             |                                |
| (1) 1/2 oz                           | (1) 1/2 oz                           |                                |
| (1) 1/4 oz                           | (1) 1/4 oz                           |                                |
| (1) 1/8 oz                           | (1) 1/8 oz                           |                                |
| (1) 1/16 oz                          | (1) 1/16 oz                          |                                |
| (2) 1/32 oz                          | (2) 1/32 oz                          |                                |
| (2) 10 gr                            | (1) 20 gr                            |                                |
| (2) 5 gr                             | (2) 10 gr                            |                                |
| (2) 2 gr                             | (2) 5 gr                             |                                |
| (1) 1 gr                             | (2) 2 gr                             |                                |
|                                      | (1) 1 gr                             |                                |
| <b>25 pcs.<br/>21lb 55gr set wt.</b> | <b>28 pcs.<br/>31lb 55gr set wt.</b> | <b>6 pcs.<br/>30lb set wt.</b> |

**Accessories**

| Inserts                          |               |         |
|----------------------------------|---------------|---------|
| Class 5                          |               |         |
| Size                             | Part #        | Price   |
| 5 lb - 1/32 oz                   | <b>11552</b>  | \$28.00 |
| (5) 5 lb - 1/32 oz               | <b>11552</b>  | \$28.00 |
| 5 lb - 0.001lb                   | <b>200160</b> | \$42.00 |
| (5) 5 lb - 0.001lb (combination) | <b>200160</b> | \$42.00 |
| (5) 5 lb - 0.001lb               | <b>200160</b> | \$42.00 |
| 5 lb - 0.05 oz                   | <b>11553</b>  | \$28.00 |
| (5) 5 lb - 0.05 oz               | <b>11553</b>  | \$28.00 |
| (3) 5 lb - 1gr                   | <b>11552</b>  | \$28.00 |

| Description           | Part #       | Price   |
|-----------------------|--------------|---------|
| Statement of Accuracy | <b>36092</b> | \$47.50 |
| Serial number         | <b>25836</b> | \$17.00 |

**STAINLESS STEEL / AVOIRDUPOIS SET**

**Range: 10 lb**

**CALIBRATION WEIGHTS  
STAINLESS FIELD**

**Class 5**

**Optional Certificate**

| Set Range                             | Part #       | Price      | Accredited |
|---------------------------------------|--------------|------------|------------|
| (3) 10 lb                             | <b>12638</b> | \$975.00   | \$235.00   |
| 10 lb - 1/32 oz                       | <b>12609</b> | \$890.00   | \$465.00   |
| 10 lb - 0.001lb                       | <b>12611</b> | \$875.00   | \$510.00   |
| 10 lb - 0.05 oz (21lb x 0.05 oz)      | <b>12613</b> | \$945.00   | \$415.00   |
| 10 lb - 1/4 oz                        | <b>12573</b> | \$1,380.00 | \$475.00   |
| 10 lb - 1/32 oz                       | <b>12642</b> | \$1,280.00 | \$465.00   |
| 10 lb - 0.001lb                       | <b>12588</b> | \$1,530.00 | \$780.00   |
| 10 lb - 0.001lb                       | <b>12644</b> | \$1,210.00 | \$510.00   |
| 10 lb - 0.001lb (combination)         | <b>12648</b> | \$1,440.00 | \$555.00   |
| 10 lb - 0.05 oz (combination)         | <b>12646</b> | \$1,370.00 | \$415.00   |
| 10 lb - 1/32 oz                       | <b>12628</b> | \$1,650.00 | \$755.00   |
| 10 lb - 0.001lb                       | <b>12621</b> | \$1,810.00 | \$800.00   |
| 10 lb - 0.05 oz (combination)         | <b>12632</b> | \$1,840.00 | \$725.00   |
| 10 lb - 0.001lb (51.61lb combination) | <b>12650</b> | \$1,860.00 | \$800.00   |

**Weight Set Contents**

| (3) 10 lb               | 10 lb - 1/32 oz   | 10 lb - 0.001 lb   | 10 lb - 0.05 oz  | 10 lb - 1/4 oz  | 10 lb - 1/32 oz   | 10 lb - 0.001 lb   | 10 lb - 0.001 lb   | 10 lb - 0.001 lb   |
|-------------------------|---|--|--|---|---|--|--|--|
| 12638                   | 12609   | 12611  | 12613  | 12573   | 12642   | 12588  | 12644  | 12648  |
| (3) 10 lb               | (1) 10 lb<br>(1) 5 lb<br>(2) 2 lb<br>(1) 1 lb<br>(1) 8 oz<br>(1) 4 oz<br>(1) 2 oz<br>(1) 1 oz<br>(1) 1/2 oz<br>(1) 1/4 oz<br>(1) 1/8 oz<br>(1) 1/16 oz<br>(2) 1/32 oz | (1) 10 lb<br>(1) 5 lb<br>(2) 2 lb<br>(1) 1 lb<br>(1) 0.5 lb<br>(2) 0.2 lb<br>(1) 0.1 lb<br>(1) 0.05 lb<br>(2) 0.02 lb<br>(1) 0.01 lb<br>(1) 0.005 lb<br>(2) 0.002 lb<br>(1) 0.001 lb | (1) 10 lb<br>(1) 5 lb<br>(2) 2 lb<br>(1) 1 lb<br>(1) 8 oz<br>(1) 4 oz<br>(1) 2 oz<br>(1) 1 oz<br>(1) 0.5 oz<br>(1) 0.2 oz<br>(1) 0.1 oz<br>(1) 0.05 oz | (2) 10 lb<br>(1) 5 lb<br>(5) 1 lb<br>(3) 4 oz<br>(3) 1 oz<br>(2) 1/2 oz<br>(2) 1/4 oz | (2) 10 lb<br>(1) 5 lb<br>(2) 2 lb<br>(1) 1 lb<br>(1) 8 oz<br>(1) 4 oz<br>(1) 2 oz<br>(1) 1 oz<br>(1) 1/2 oz<br>(1) 1/4 oz<br>(1) 1/8 oz<br>(1) 1/16 oz<br>(2) 1/32 oz | (2) 10 lb<br>(1) 5 lb<br>(5) 1 lb<br>(3) 4 oz<br>(2) 0.2 lb<br>(1) 0.1 lb<br>(3) 1 oz<br>(1) 0.05 lb<br>(2) 1/2 oz<br>(2) 0.02 lb<br>(2) 1/4 oz<br>(1) 0.01 lb<br>(1) 0.005 lb<br>(2) 0.002 lb<br>(1) 0.001 lb | (2) 10 lb<br>(1) 5 lb<br>(2) 2 lb<br>(1) 1 lb<br>(1) 0.5 lb<br>(2) 0.2 lb<br>(1) 0.1 lb<br>(1) 0.05 lb<br>(2) 0.02 lb<br>(1) 0.01 lb<br>(1) 0.005 lb<br>(2) 0.002 lb<br>(1) 0.001 lb | (2) 10 lb<br>(1) 5 lb<br>(2) 2 lb<br>(1) 1 lb<br>(1) 8 oz<br>(1) 4 oz<br>(1) 2 oz<br>(1) 1 oz<br>(1) 1/2 oz<br>(1) 1/4 oz<br>(1) 1/8 oz<br>(1) 1/16 oz<br>(2) 1/32 oz<br>(2) 0.2 lb<br>(1) 0.1 lb<br>(1) 0.05 lb<br>(2) 0.02 lb<br>(1) 0.01 lb<br>(1) 0.005 lb<br>(2) 0.002 lb<br>(1) 0.001 lb |
| 3 pcs.<br>30 lb set wt. | 15 pcs.<br>21 lb set wt.  | 17 pcs.<br>21.11 lb set wt.  | 13 pcs.<br>21 lb 0.05 oz set wt.   | 18 pcs.<br>31 lb 1/2 oz set wt.   | 16 pcs.<br>31 lb set wt.  | 29 pcs.<br>31 lb 1/2 oz set wt.  | 18 pcs.<br>31.100 lb set wt.   | 27 pcs.<br>31 lb set wt.   |

**Replacement Cases**

| Main Cases                       |              |          |
|----------------------------------|--------------|----------|
| Class 5                          |              |          |
| Set Range                        | Part #       | Price    |
| (3) 10 lb                        | <b>11558</b> | \$265.00 |
| 10 lb - 1/32 oz                  | <b>11549</b> | \$260.00 |
| 10 lb - 0.001lb                  | <b>11549</b> | \$260.00 |
| 10 lb - 0.05 oz (21lb - 0.05 oz) | <b>11549</b> | \$260.00 |
| 10 lb - 1/4 oz                   | <b>11540</b> | \$260.00 |
| 10 lb - 1/32 oz                  | <b>11562</b> | \$260.00 |
| 10 lb - 0.001lb                  | <b>11543</b> | \$260.00 |
| 10 lb - 0.001lb                  | <b>11562</b> | \$260.00 |

| Main Cases                    |              |          |
|-------------------------------|--------------|----------|
| Class 5                       |              |          |
| Set Range                     | Part #       | Price    |
| 10 lb - 0.001lb (combination) | <b>11562</b> | \$260.00 |
| 10 lb - 0.05 oz (combination) | <b>11562</b> | \$260.00 |
| 10 lb - 1/32 oz               | <b>11555</b> | \$260.00 |
| 10 lb - 0.001lb               | <b>11555</b> | \$260.00 |
| 10 lb - 0.05 oz (combination) | <b>11555</b> | \$260.00 |
| 10 lb - 0.001lb (combination) | <b>11563</b> | \$260.00 |

| Secondary Leatherette Cases |              |         |
|-----------------------------|--------------|---------|
| Class 5                     |              |         |
| Size                        | Part #       | Price   |
| 10 lb - 0.001lb             | <b>11512</b> | \$39.50 |
| 10 lb - 1/32 oz             | <b>11510</b> | \$39.50 |

| Inserts         |               |         |
|-----------------|---------------|---------|
| Class 5         |               |         |
| Size            | Part #        | Price   |
| 10 lb - 0.001lb | <b>200160</b> | \$42.00 |
| 10 lb - 1/32 oz | <b>11552</b>  | \$28.00 |
| 10 lb - 0.05 oz | <b>11553</b>  | \$28.00 |

## STAINLESS STEEL / AVOIRDUPOIS SET

# Range: 10 lb



CALIBRATION WEIGHTS  
STAINLESS FIELD

| 10 lb - 0.05 oz                       | 10 lb - 1/32 oz                | 10 lb - 0.001 lb                  | 10 lb - 0.05 oz                       | 10 lb - 0.001 lb                     |
|---------------------------------------|--------------------------------|-----------------------------------|---------------------------------------|--------------------------------------|
| 12646                                 | 12628                          | 12621                             | 12632                                 | 12650                                |
| (2) 10 lb                             | (3) 10 lb                      | (3) 10 lb                         | (3) 10 lb                             | (3) 10 lb                            |
| (1) 5 lb                              | (3) 5 lb                       | (3) 5 lb                          | (3) 5 lb                              | (3) 5 lb                             |
| (2) 2 lb                              | —                              | —                                 | —                                     | —                                    |
| (1) 1 lb                              | (5) 1 lb                       | (5) 1 lb                          | (5) 1 lb                              | (5) 1 lb                             |
| (1) 8 oz                              | (1) 8 oz                       | (1) 0.5 lb                        | (1) 8 oz                              | (1) 8 oz                             |
| (1) 4 oz                              | (1) 4 oz                       | (2) 0.2 lb                        | (1) 4 oz                              | (1) 4 oz                             |
| (1) 2 oz                              | (1) 2 oz                       | (1) 0.1 lb                        | (1) 2 oz                              | (2) 0.2 lb                           |
| (1) 1 oz                              | (1) 1 oz                       | (1) 0.05 lb                       | (1) 1 oz                              | (1) 2 oz                             |
| (1) 0.5 oz                            | (1) 1/2 oz                     | (2) 0.02 lb                       | (1) 0.5 oz                            | (1) 0.1 lb                           |
| (2) 0.2 oz                            | (1) 1/4 oz                     | (1) 0.01 lb                       | (2) 0.20 oz                           | (1) 1 oz                             |
| (1) 0.1 oz                            | (1) 1/8 oz                     | (1) 0.005 lb                      | (1) 0.1 oz                            | (1) 0.05 lb                          |
| (1) 0.05 oz                           | (1) 1/16 oz                    | (2) 0.002 lb                      | (1) 0.05 oz                           | (1) 1/2 oz                           |
|                                       | (2) 1/32 oz                    | (1) 0.001 lb                      |                                       | (2) 0.02 lb                          |
|                                       |                                |                                   |                                       | (1) 1/4 oz                           |
|                                       |                                |                                   |                                       | (1) 0.01 lb                          |
|                                       |                                |                                   |                                       | (1) 1/8 oz                           |
|                                       |                                |                                   |                                       | (1) 0.005 lb                         |
|                                       |                                |                                   |                                       | (1) 1/16 oz                          |
|                                       |                                |                                   |                                       | (2) 0.002 lb                         |
|                                       |                                |                                   |                                       | (2) 1/32 oz                          |
|                                       |                                |                                   |                                       | (1) 0.001 lb                         |
| <b>15 pcs.</b><br>31lb 0.05oz set wt. | <b>21 pcs.</b><br>51lb set wt. | <b>23 pcs.</b><br>51.11lb set wt. | <b>20 pcs.</b><br>51lb 0.05oz set wt. | <b>32 pcs.</b><br>51.6100 lb set wt. |

### Accessories

| Description           | Part #        | Price   |
|-----------------------|---------------|---------|
| Statement of Accuracy | <b>36092</b>  | \$47.50 |
| Leaf weight cover     | <b>11758</b>  | \$45.50 |
| Tweezer               | <b>65640</b>  | \$22.25 |
| Serial number         | <b>25836</b>  | \$17.00 |
| Premium tweezer       | <b>152414</b> | \$45.50 |

# CAST IRON / AVOIRDUPOIS GRIP-HANDLE AND NESTING SLAB

## Range: 3,000 lb – 1 lb

### ASTM

#### Class 6

Grip-handle

#### Optional Certificate

| Weight   | Part #       | Length              | Width               | Height               | Slot Width          | Slot Depth*        | Price       | Accredited |
|----------|--------------|---------------------|---------------------|----------------------|---------------------|--------------------|-------------|------------|
| 3,000 lb | <b>12872</b> | 20-3/4 in (527 mm)  | 20-3/4 in (527 mm)  | 29 in (737 mm)       | 3-1/2 in (89 mm)    | 2-3/4 in (70 mm)   | \$14,000.00 | \$310.00   |
| 2,500 lb | <b>12854</b> | 20-3/4 in (527 mm)  | 20-3/4 in (527 mm)  | 24-3/4 in (629 mm)   | 3-31/32 in (101 mm) | 2-3/4 in (70 mm)   | \$12,800.00 | \$235.00   |
| 2,000 lb | <b>12868</b> | 20-3/4 in (527 mm)  | 20-3/4 in (527 mm)  | 19-1/2 in (495 mm)   | 3-1/2 in (89 mm)    | 2-3/4 in (70 mm)   | \$11,500.00 | \$235.00   |
| 1,500 lb | <b>12864</b> | 15-1/8 in (384 mm)  | 15-1/8 in (384 mm)  | 26-7/8 in (683 mm)   | 2-1/2 in (64 mm)    | 2-1/4 in (57 mm)   | \$9,000.00  | \$235.00   |
| 1,250 lb | <b>12858</b> | 15 in (381 mm)      | 15 in (381 mm)      | 23-3/4 in (603 mm)   | 2-1/2 in (64 mm)    | 2-1/4 in (57 mm)   | \$7,700.00  | \$235.00   |
| 1,000 lb | <b>12850</b> | 15-1/2 in (394 mm)  | 15 in (381 mm)      | 18-11/16 in (478 mm) | 2-3/4 in (70 mm)    | 2-29/32 in (74 mm) | \$5,000.00  | \$235.00   |
| 500 lb   | <b>12844</b> | 12 in (305 mm)      | 11-1/2 in (292 mm)  | 15-3/4 in (400 mm)   | 2-1/2 in (64 mm)    | 1-29/32 in (48 mm) | \$4,000.00  | \$235.00   |
| 250 lb   | <b>12892</b> | 9-3/4 in (248 mm)   | 9-3/4 in (248 mm)   | 12 in (305 mm)       | 2-1/2 in (64 mm)    | 2 in (51 mm)       | \$2,600.00  | \$235.00   |
| 200 lb   | <b>12890</b> | 9-3/4 in (248 mm)   | 9-3/4 in (248 mm)   | 10 in (254 mm)       | 2-1/2 in (64 mm)    | 2 in (51 mm)       | \$2,350.00  | \$235.00   |
| 100 lb   | <b>12860</b> | 7 in (178 mm)       | 9-1/8 in (232 mm)   | 7-7/8 in (200 mm)    | 4-1/2 in (114 mm)   | 1-1/2 in (38 mm)   | \$660.00    | \$105.00   |
| 50 lb    | <b>12839</b> | 5-1/2 in (140 mm)   | 7-29/32 in (201 mm) | 6-9/16 in (167 mm)   | 4-1/2 in (114 mm)   | 1-21/32 in (42 mm) | \$160.00    | \$80.00    |
| 30 lb    | <b>12878</b> | 4-29/32 in (125 mm) | 8-1/4 in (210 mm)   | 4-1/2 in (114 mm)    | 4-15/32 in (114 mm) | 31/32 in (25 mm)   | \$210.00    | \$80.00    |
| 25 lb    | <b>12833</b> | 4-1/2 in (114 mm)   | 6-1/2 in (165 mm)   | 4-15/16 in (125 mm)  | 3-5/8 in (92 mm)    | 31/32 in (25 mm)   | \$145.00    | \$80.00    |
| 20 lb    | <b>12870</b> | 4-15/32 in (114 mm) | 5-3/4 in (146 mm)   | 5-3/32 in (129 mm)   | 3-31/32 in (101 mm) | 1-5/32 in (29 mm)  | \$115.00    | \$80.00    |

#### Class 7

#### Optional Certificate

| Weight | Part #       | Length             | Width            | Height             | Price   | Accredited |
|--------|--------------|--------------------|------------------|--------------------|---------|------------|
| 10 lb  | <b>12828</b> | 3-1/4 in (83 mm)   | 5 in (127 mm)    | 4-1/32 in (102 mm) | \$87.00 | \$80.00    |
| 5 lb   | <b>12823</b> | 2-9/16 in (65 mm)  | 4 in (102 mm)    | 3-7/32 in (82 mm)  | \$67.00 | \$80.00    |
| 2 lb   | <b>12874</b> | 2-1/8 in (54 mm)   | 3 in (76 mm)     | 1-3/4 in (45 mm)   | \$63.00 | \$65.00    |
| 1 lb   | <b>12876</b> | 1-11/16 in (43 mm) | 2-1/2 in (64 mm) | 1-13/32 in (38 mm) | \$58.00 | \$65.00    |

#### Class 6

Nesting Slab

#### Optional Certificate

| Weight   | Part #       | Length         | Width           | Height            | Slot Width   | Slot Depth*      | Price      | Accredited |
|----------|--------------|----------------|-----------------|-------------------|--------------|------------------|------------|------------|
| 2,500 lb | <b>12860</b> | 30 in (762 mm) | 42 in (1067 mm) | 8-1/4 in (210 mm) | 2 in (51 mm) | 2-1/4 in (57 mm) | \$9,350.00 | \$235.00   |

\* Slot depth refers to distance between lifting bars and castings.

CALIBRATION WEIGHTS  
CAST IRON FIELD



PN 12860 Nesting Slab



PN 12839 Grip-handle

### Accessories

| Description           | Part #       | Price   |
|-----------------------|--------------|---------|
| Statement of Accuracy | <b>36092</b> | \$47.50 |
| Serial number         | <b>25836</b> | \$17.00 |

## CAST IRON / METRIC GRIP-HANDLE

# Range: 1,000 kg – 500 g

### ASTM

#### Class 6

| Weight   | Part #       | Length              | Width               | Height              | Slot Width          | Slot Depth*        | Price       | Optional Certificate |          |
|----------|--------------|---------------------|---------------------|---------------------|---------------------|--------------------|-------------|----------------------|----------|
|          |              |                     |                     |                     |                     |                    |             | Accredited           |          |
| 1,000 kg | <b>12801</b> | 20-1/2 in (521 mm)  | 20-1/2 in (521 mm)  | 22 in (559 mm)      | 3-1/2 in (89 mm)    | 2-3/4 in (70 mm)   | \$12,000.00 |                      | \$310.00 |
| 500 kg   | <b>12797</b> | 15-1/8 in (384 mm)  | 15-1/8 in (384 mm)  | 20-3/4 in (527 mm)  | 2-1/2 in (64 mm)    | 2 in (51 mm)       | \$7,700.00  |                      | \$235.00 |
| 250 kg   | <b>12782</b> | 12-1/2 in (318 mm)  | 11-1/2 in (292 mm)  | 17-1/2 in (445 mm)  | 2-1/2 in (64 mm)    | 1-7/8 in (48 mm)   | \$4,300.00  |                      | \$235.00 |
| 200 kg   | <b>12793</b> | 12 in (305 mm)      | 11-1/2 in (292 mm)  | 14-1/4 in (362 mm)  | 2-1/2 in (64 mm)    | 1-7/8 in (48 mm)   | \$4,000.00  |                      | \$235.00 |
| 100 kg   | <b>12817</b> | 9-7/8 in (251 mm)   | 9-7/8 in (251 mm)   | 11 in (279 mm)      | 2-1/2 in (64 mm)    | 2 in (51 mm)       | \$2,500.00  |                      | \$235.00 |
| 50 kg    | <b>12803</b> | 7 in (178 mm)       | 9-7/32 in (234 mm)  | 8-13/16 in (224 mm) | 4-15/32 in (114 mm) | 1-29/32 in (48 mm) | \$660.00    |                      | \$130.00 |
| 35 kg    | <b>12805</b> | 5-1/2 in (140 mm)   | 7-7/8 in (200 mm)   | 9-15/32 in (252 mm) | 4-15/32 in (114 mm) | 1-1/16 in (27 mm)  | \$475.00    |                      | \$130.00 |
| 25 kg    | <b>12775</b> | 5-1/2 in (140 mm)   | 7-21/32 in (195 mm) | 7-3/32 in (180 mm)  | 4-7/16 in (113 mm)  | 1-13/16 in (46 mm) | \$185.00    |                      | \$75.00  |
| 20 kg    | <b>12771</b> | 5-19/32 in (142 mm) | 7-5/8 in (194 mm)   | 5-29/32 in (150 mm) | 4-5/8 in (118 mm)   | 1-19/32 in (41 mm) | \$155.00    |                      | \$75.00  |
| 10 kg    | <b>12767</b> | 4-1/2 in (114 mm)   | 6 in (152 mm)       | 5 in (127 mm)       | 3-3/4 in (95 mm)    | 1-1/16 in (27 mm)  | \$150.00    |                      | \$75.00  |

#### Class 7

| Weight | Part #       | Length             | Width               | Height             | Price   | Optional Certificate |         |
|--------|--------------|--------------------|---------------------|--------------------|---------|----------------------|---------|
|        |              |                    |                     |                    |         | Accredited           |         |
| 5 kg   | <b>12786</b> | 3-13/32 in (87 mm) | 5-15/32 in (139 mm) | 4-1/8 (105 mm)     | \$88.00 |                      | \$75.00 |
| 2 kg   | <b>12809</b> | 2-9/16 in (65 mm)  | 3-31/32 in (101 mm) | 2-13/16 in (71 mm) | \$74.00 |                      | \$75.00 |
| 1 kg   | <b>12813</b> | 2-1/8 in (54 mm)   | 3 in (76 mm)        | 1-27/32 in (47 mm) | \$63.00 |                      | \$55.00 |
| 500 g  | <b>12815</b> | 1-5/8 in (41 mm)   | 2-1/2 in (64 mm)    | 1-17/32 in (39 mm) | \$58.00 |                      | \$55.00 |

### OIML

#### Class M1

| Weight | Part #        | Length              | Width               | Height              | Slot Width          | Slot Depth*        | Price      | Optional Certificate |          |
|--------|---------------|---------------------|---------------------|---------------------|---------------------|--------------------|------------|----------------------|----------|
|        |               |                     |                     |                     |                     |                    |            | Accredited           |          |
| 500 kg | <b>156304</b> | 15-1/8 in (384 mm)  | 15-1/8 in (384 mm)  | 20-3/4 in (527 mm)  | 2-1/2 in (64 mm)    | 2 in (51 mm)       | \$7,700.00 |                      | \$235.00 |
| 250 kg | <b>156305</b> | 12 in (305 mm)      | 11-1/2 in (292 mm)  | 17-1/2 in (445 mm)  | 2-1/2 in (64 mm)    | 1-7/8 in (48 mm)   | \$4,300.00 |                      | \$235.00 |
| 100 kg | <b>156306</b> | 9.87 in (251 mm)    | 9.87 in (251 mm)    | 11 in (279 mm)      | 2-1/2 in (64 mm)    | 2 in (51 mm)       | \$1,590.00 |                      | \$235.00 |
| 50 kg  | <b>105417</b> | 7 in (178 mm)       | 9-7/32 in (234 mm)  | 8-13/16 in (224 mm) | 4-15/32 in (114 mm) | 1-29/32 in (48 mm) | \$690.00   |                      | \$130.00 |
| 20 kg  | <b>105416</b> | 5-19/32 in (142 mm) | 7-5/8 in (194 mm)   | 5-29/32 in (150 mm) | 4-5/8 in (118 mm)   | 1-19/32 in (41 mm) | \$165.00   |                      | \$75.00  |
| 10 kg  | <b>105415</b> | 4-1/2 in (114 mm)   | 6 in (152 mm)       | 5 in (127 mm)       | 3-3/4 in (95 mm)    | 1-1/16 in (27 mm)  | \$160.00   |                      | \$75.00  |
| 5 kg   | <b>105414</b> | 3-13/32 in (87 mm)  | 5-15/32 in (139 mm) | 4-1/8 in (105 mm)   | -                   | -                  | \$92.00    |                      | \$75.00  |

\* Slot depth refers to distance between lifting bars and castings.

CALIBRATION WEIGHTS  
CAST IRON FIELD

### Accessories

| Description           | Part #       | Price   |
|-----------------------|--------------|---------|
| Statement of Accuracy | <b>36092</b> | \$47.50 |
| Serial number         | <b>25836</b> | \$17.00 |



PN 12767 and PN 12771 OIML Grip-handle

# CAST IRON / AVOIRDUPOIS AND METRIC SLOTTED INTERLOCKING AND HANGER

## Range: 100 lb – 200 g

### ASTM

#### Class 6

Slotted

| Weight | Part #       | Slot Width       | Diameter           | Height             | Price    |
|--------|--------------|------------------|--------------------|--------------------|----------|
| 100 lb | <b>40828</b> | 1 in (25 mm)     | 17 in (432 mm)     | 1-15/16 in (49 mm) | \$680.00 |
| 50 lb  | <b>12856</b> | 3/4 in (9 mm)    | 10-5/8 in (270 mm) | 2-11/16 in (68 mm) | \$270.00 |
| 20 lb  | <b>12831</b> | 13/16 in (21 mm) | 8-1/8 in (206 mm)  | 1-31/32 in (50 mm) | \$120.00 |

#### Optional Certificate

| Accredited | Price    |
|------------|----------|
|            | \$105.00 |
|            | \$80.00  |
|            | \$80.00  |

#### Class 7

Slotted

| Weight | Part #       | Slot Width       | Diameter          | Height             | Price   |
|--------|--------------|------------------|-------------------|--------------------|---------|
| 10 lb  | <b>12826</b> | 13/16 in (21 mm) | 6-1/8 in (156 mm) | 1-11/16 in (43 mm) | \$98.00 |
| 5 lb   | <b>12852</b> | 11/16 in (18 mm) | 5-1/8 in (130 mm) | 1-5/16 in (33 mm)  | \$79.00 |
| 2 lb   | <b>12848</b> | 9/16 in (14 mm)  | 5 in (127 mm)     | 23/32 in (18 mm)   | \$69.00 |
| 1 lb   | <b>12842</b> | 9/16 in (14 mm)  | 5 in (127 mm)     | 15/32 in (12 mm)   | \$69.00 |
| 1/2 lb | <b>12837</b> | 9/16 in (14 mm)  | 3-3/4 in (95 mm)  | 7/16 in (11 mm)    | \$52.00 |

#### Optional Certificate

| Accredited | Price   |
|------------|---------|
|            | \$80.00 |
|            | \$80.00 |
|            | \$65.00 |
|            | \$65.00 |
|            | \$40.00 |

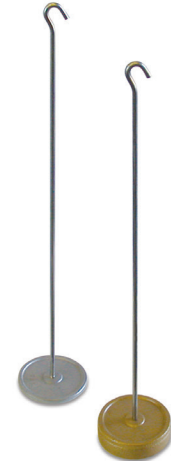

#### Class 7

Hanger

| Weight | Part #       | Capacity | Total Length         | Operational Length  | Diameter         | Price    |
|--------|--------------|----------|----------------------|---------------------|------------------|----------|
| 5 lb*  | <b>12846</b> | 500 lb   | 37-1/4 in (946 mm)   | 35 in (889 mm)      | 4 in (102 mm)    | \$315.00 |
| 2 lb   | <b>12841</b> | 200 lb   | 21-13/32 in (544 mm) | 19 in (483 mm)      | 3-3/4 in (95 mm) | \$160.00 |
| 2 lb   | <b>12835</b> | 200 lb   | 10-1/4 in (260 mm)   | 8 in (203 mm)       | 3-3/4 in (95 mm) | \$155.00 |
| 1 lb   | <b>12830</b> | 200 lb   | 21-29/32 in (556 mm) | 20-7/32 in (514 mm) | 3-3/4 in (95 mm) | \$140.00 |
| 1 lb   | <b>12825</b> | 200 lb   | 9-5/16 in (237 mm)   | 7-9/16 in (192 mm)  | 3-3/4 in (95 mm) | \$115.00 |

#### Optional Certificate

| Accredited | Price   |
|------------|---------|
|            | \$80.00 |
|            | \$65.00 |
|            | \$65.00 |
|            | \$65.00 |
|            | \$65.00 |

\* Stainless steel

#### Class 6

Slotted

| Weight | Part #       | Slot Width       | Diameter            | Height             | Price    |
|--------|--------------|------------------|---------------------|--------------------|----------|
| 20 kg  | <b>12819</b> | 21/32 in (17 mm) | 10-5/16 in (262 mm) | 2-11/32 in (60 mm) | \$270.00 |
| 10 kg  | <b>12811</b> | 3/4 in (19 mm)   | 8-3/16 in (208 mm)  | 2-1/16 in (52 mm)  | \$150.00 |

#### Optional Certificate

| Accredited | Price   |
|------------|---------|
|            | \$75.00 |
|            | \$75.00 |

#### Class 7

Slotted

| Weight | Part #       | Slot Width       | Diameter           | Height             | Price    |
|--------|--------------|------------------|--------------------|--------------------|----------|
| 5 kg   | <b>12807</b> | 13/16 in (21 mm) | 6-3/16 in (157 mm) | 1-13/16 in (46 mm) | \$140.00 |
| 2 kg   | <b>12799</b> | 9/16 in (14 mm)  | 5-1/8 in (130 mm)  | 1-3/16 in (30 mm)  | \$79.00  |
| 1 kg   | <b>12795</b> | 9/16 in (14 mm)  | 5-1/16 in (129 mm) | 3/4 in (19 mm)     | \$70.00  |
| 500 g  | <b>12791</b> | 9/16 in (14 mm)  | 5 in (127 mm)      | 15/32 in (12 mm)   | \$67.00  |
| 200 g  | <b>12780</b> | 5/8 in (16 mm)   | 3-21/32 in (93 mm) | 7/16 in (11 mm)    | \$54.00  |

#### Optional Certificate

| Accredited | Price   |
|------------|---------|
|            | \$75.00 |
|            | \$75.00 |
|            | \$55.00 |
|            | \$55.00 |
|            | \$55.00 |

#### Class 7

Hanger

| Weight | Part #       | Capacity | Total Length         | Operational Length  | Diameter         | Price    |
|--------|--------------|----------|----------------------|---------------------|------------------|----------|
| 2 kg   | <b>12788</b> | 250 kg   | 37-1/4 in (946 mm)   | 35 in (889 mm)      | 4 in (102 mm)    | \$315.00 |
| 1 kg   | <b>12784</b> | 100 kg   | 21-13/32 in (544 mm) | 19 in (483 mm)      | 3-3/4 in (95 mm) | \$155.00 |
| 1 kg   | <b>12777</b> | 100 kg   | 10-1/4 in (260 mm)   | 8 in (203 mm)       | 3-3/4 in (95 mm) | \$155.00 |
| 500 g  | <b>12773</b> | 100 kg   | 21-29/32 in (556 mm) | 20-7/32 in (514 mm) | 3-3/4 in (95 mm) | \$140.00 |
| 500 g  | <b>12769</b> | 100 kg   | 9-5/16 in (237 mm)   | 7-9/16 in (192 mm)  | 3-3/4 in (95 mm) | \$125.00 |

#### Optional Certificate

| Accredited | Price   |
|------------|---------|
|            | \$75.00 |
|            | \$55.00 |
|            | \$55.00 |
|            | \$55.00 |
|            | \$55.00 |

### Accessories

| Description           | Part #       | Price   |
|-----------------------|--------------|---------|
| Statement of Accuracy | <b>36092</b> | \$47.50 |
| Serial number         | <b>25836</b> | \$17.00 |



Avoirdupois

Metric



# CAST IRON / AVOIRDUPOIS AND METRIC COUNTERPOISE AND HANGER WEIGHTS

## Range: 200 kg – 7 oz

### ASTM

#### Class 7

Round

| Weight            | Part #       | Ratio           | Diameter           | Fairbanks® Part # | Price   |
|-------------------|--------------|-----------------|--------------------|-------------------|---------|
| 50 lb × 1/2 lb    | <b>10154</b> | 1 lb - 100 lb   | 2-7/8 in (73 mm)   | PA48              | \$42.00 |
| 100 lb × 1 lb     | <b>10156</b> | 1 lb - 100 lb   | 4-1/16 in (103 mm) | PA32              | \$48.00 |
| 200 lb × 2 lb     | <b>10158</b> | 1 lb - 100 lb   | 4-1/16 in (103 mm) | PA21              | \$42.00 |
| 500 lb × 5 lb     | <b>10160</b> | 1 lb - 100 lb   | 3-3/4 in (95 mm)   | Pb52              | \$48.00 |
| 100 lb × 1/2 lb   | <b>10152</b> | 1/2 lb - 100 lb | 2-7/8 in (73 mm)   | PBC32             | \$42.00 |
| 200 lb × 1 lb     | <b>10168</b> | 1/2 lb - 100 lb | 3-17/32 in (90 mm) | PBC21             | \$54.00 |
| 300 lb × 1 1/2 lb | <b>10189</b> | 1/2 lb - 100 lb | 3-1/2 in (89 mm)   | -                 | \$42.00 |
| 500 lb × 2 1/2 lb | <b>10170</b> | 1/2 lb - 100 lb | 3-1/2 in (89 mm)   | PBC52             | \$61.00 |
| 1,000 lb × 5 lb   | <b>10196</b> | 1/2 lb - 100 lb | 3-7/8 in (98 mm)   | -                 | \$73.00 |

#### Class 7

Hexagon

| Weight        | Part #       | Diameter           | Price   |
|---------------|--------------|--------------------|---------|
| 10 kg × 100 g | <b>10266</b> | 2 in (51 mm)       | \$48.00 |
| 25 kg × 250 g | <b>10268</b> | 2-13/16 in (71 mm) | \$48.00 |
| 50 kg × 500 g | <b>10270</b> | 4 in (102 mm)      | \$52.00 |
| 100 g × 1 kg  | <b>10272</b> | 4 in (102 mm)      | \$58.00 |
| 200 kg × 2 kg | <b>10274</b> | 4 in (102 mm)      | \$63.00 |

#### Class 7

Square

| Weight         | Part #       | Ratio         | Diameter          | Fairbanks Part # | Price   |
|----------------|--------------|---------------|-------------------|------------------|---------|
| 50 lb × 1/2 lb | <b>10191</b> | 1 lb - 100 lb | 2-5/16 in (59 mm) | 1A2349           | \$48.00 |
| 100 lb × 1 lb  | <b>10162</b> | 1 lb - 100 lb | 3-1/2 in (89 mm)  | 1A1469           | \$48.00 |
| 200 lb × 2 lb  | <b>10164</b> | 1 lb - 100 lb | 3-1/2 in (89 mm)  | 1A1470           | \$54.00 |
| 500 lb × 5 lb  | <b>10166</b> | 1 lb - 100 lb | 3-1/2 in (89 mm)  | 1A1471           | \$91.00 |

### Round and Square

Hangers

| Approx. Weight             | Part #       | Total Length       | Operational Length | Diameter            | Price   |
|----------------------------|--------------|--------------------|--------------------|---------------------|---------|
| <b>Round</b>               |              |                    |                    |                     |         |
| 7 oz                       | <b>10188</b> | 7-1/16 in (179 mm) | 5-1/8 in (130 mm)  | 3-31/32 in (101 mm) | \$78.00 |
| 10 oz<br>(Fairbanks® only) | <b>10184</b> | 7-1/16 in (179 mm) | 5-1/8 in (130 mm)  | 3-31/32 in (101 mm) | \$78.00 |
| 12 oz                      | <b>10185</b> | 7-1/16 in (179 mm) | 5-1/8 in (130 mm)  | 3-31/32 in (101 mm) | \$78.00 |
| 17 oz                      | <b>10186</b> | 7-1/16 in (179 mm) | 5-1/8 in (130 mm)  | 4 in (102 mm)       | \$78.00 |
| 21 oz                      | <b>10187</b> | 7-1/16 in (179 mm) | 5-1/8 in (130 mm)  | 4 in (102 mm)       | \$78.00 |
| <b>Square</b>              |              |                    |                    |                     |         |
| 21 oz                      | <b>10193</b> | 8-7/16 in (214 mm) | 6-5/16 in (160 mm) | -                   | \$78.00 |

CALIBRATION WEIGHTS  
CAST IRON FIELD



PN 10193 21 oz Square Hanger

PN 10185 12 oz Round Hanger

# CAST IRON / AVOIRDUPOIS COUNTERPOISE AND HANGER

## Range: 500 lb – 7 oz

### ASTM

#### Class 7

Round

| Weight         | Part #       | Diameter           | Howe™ Part # | Price   |
|----------------|--------------|--------------------|--------------|---------|
| 50 lb × 1/2 lb | <b>10367</b> | 3 in (76 mm)       | 42071831     | \$54.00 |
| 100 lb × 1 lb  | <b>10369</b> | 2-7/8 in (73 mm)   | 42076188     | \$54.00 |
| 200 lb × 2 lb  | <b>10371</b> | 2-31/32 in (75 mm) | 42076189     | \$54.00 |
| 300 lb × 3 lb  | <b>10373</b> | 2-31/32 in (75 mm) | 42076190     | \$54.00 |
| 500 lb × 5 lb  | <b>10385</b> | 3-1/8 in (79 mm)   | 42078947     | \$54.00 |

#### Class 7 For Counting Scales

Round

| Weight                        | Part #       | Ratio  | Diameter           | Fairbanks® Part # | Price   |
|-------------------------------|--------------|--------|--------------------|-------------------|---------|
| 100 lb × 1 1/99 lb            | <b>10387</b> | 99 - 1 | 3 in (76 mm)       | 40810545          | \$61.00 |
| 500 lb × 5 5/99 lb            | <b>10391</b> | 99 - 1 | 3-3/32 in (79 mm)  | 42111567          | \$61.00 |
| 10 lb × 1 1/4 lb              | <b>10427</b> | 8 - 1  | 2-15/16 in (75 mm) | -                 | \$61.00 |
| 5 lb × 5/8 lb                 | <b>10425</b> | 8 - 1  | 2-15/16 in (75 mm) | -                 | \$54.00 |
| 2 lb × 1/4 lb                 | <b>10411</b> | 8 - 1  | 2-7/32 in (56 mm)  | -                 | \$54.00 |
| 80 lb × 1 3/5 lb              | <b>10421</b> | 50 - 1 | 3 in (76 mm)       | -                 | \$54.00 |
| 40 lb × 4/5 lb                | <b>10419</b> | 50 - 1 | 2-13/16 in (71 mm) | -                 | \$54.00 |
| 20 lb × 2/5 lb                | <b>10417</b> | 50 - 1 | 2-31/32 in (75 mm) | -                 | \$61.00 |
| 10 lb × 1/5 lb                | <b>10415</b> | 50 - 1 | 2 in (51 mm)       | -                 | \$54.00 |
| 5 lb × 1/10 lb                | <b>10413</b> | 50 - 1 | 1-1/2 in (38 mm)   | -                 | \$54.00 |
| 100 lb × 1 9/16 lb or 25 oz   | <b>10409</b> | 64 - 1 | 3 in (76 mm)       | 42111417          | \$54.00 |
| 50 lb × 28/32 lb or 12 1/2 oz | <b>10407</b> | 61 - 1 | 2-15/16 in (75 mm) | 40807082          | \$54.00 |
| 25 lb × 25/64 lb or 6 1/4 oz  | <b>10405</b> | 64 - 1 | 2-31/32 in (75 mm) | 40807092          | \$54.00 |
| 10 lb × 5/32 lb or 2 1/2 oz   | <b>10404</b> | 64 - 1 | 1-1/2 in (38 mm)   | 42111454          | \$54.00 |

### Round

Hangers

| Approx. Weight | Part #       | Total Length      | Operational Length | Diameter           | Price    |
|----------------|--------------|-------------------|--------------------|--------------------|----------|
| 7 oz           | <b>10382</b> | 8-1/4 in (210 mm) | 6-3/16 in (157 mm) | 2-31/32 in (75 mm) | \$73.00  |
| 10 oz          | <b>10379</b> | 8-1/4 in (210 mm) | 6-3/16 in (157 mm) | 2-31/32 in (75 mm) | \$73.00  |
| 12 oz          | <b>10380</b> | 8-1/4 in (210 mm) | 6-3/16 in (157 mm) | 2-31/32 in (75 mm) | \$125.00 |
| 16 oz          | <b>10381</b> | 8-1/4 in (210 mm) | 6-3/16 in (157 mm) | 2-31/32 in (75 mm) | \$125.00 |

### Triangle

| Approx. Weight | Part #       | Toledo® Part # | Price   |
|----------------|--------------|----------------|---------|
| 100 lb × 1 lb  | <b>11417</b> | 49868          | \$42.00 |
| 200 lb × 2 lb  | <b>11419</b> | 49869          | \$48.00 |
| 500 lb × 5 lb  | <b>11421</b> | 49870          | \$73.00 |

### Triangle

Hangers

| Approx. Weight | Part #       | Total Length      | Operational Length | Toledo® Part # | Price   |
|----------------|--------------|-------------------|--------------------|----------------|---------|
| 14 oz          | <b>11423</b> | 8-1/4 in (210 mm) | 6-3/16 in (157 mm) | 49857          | \$73.00 |



Triangle Single and Hanger



CALIBRATION WEIGHTS  
CAST IRON FIELD

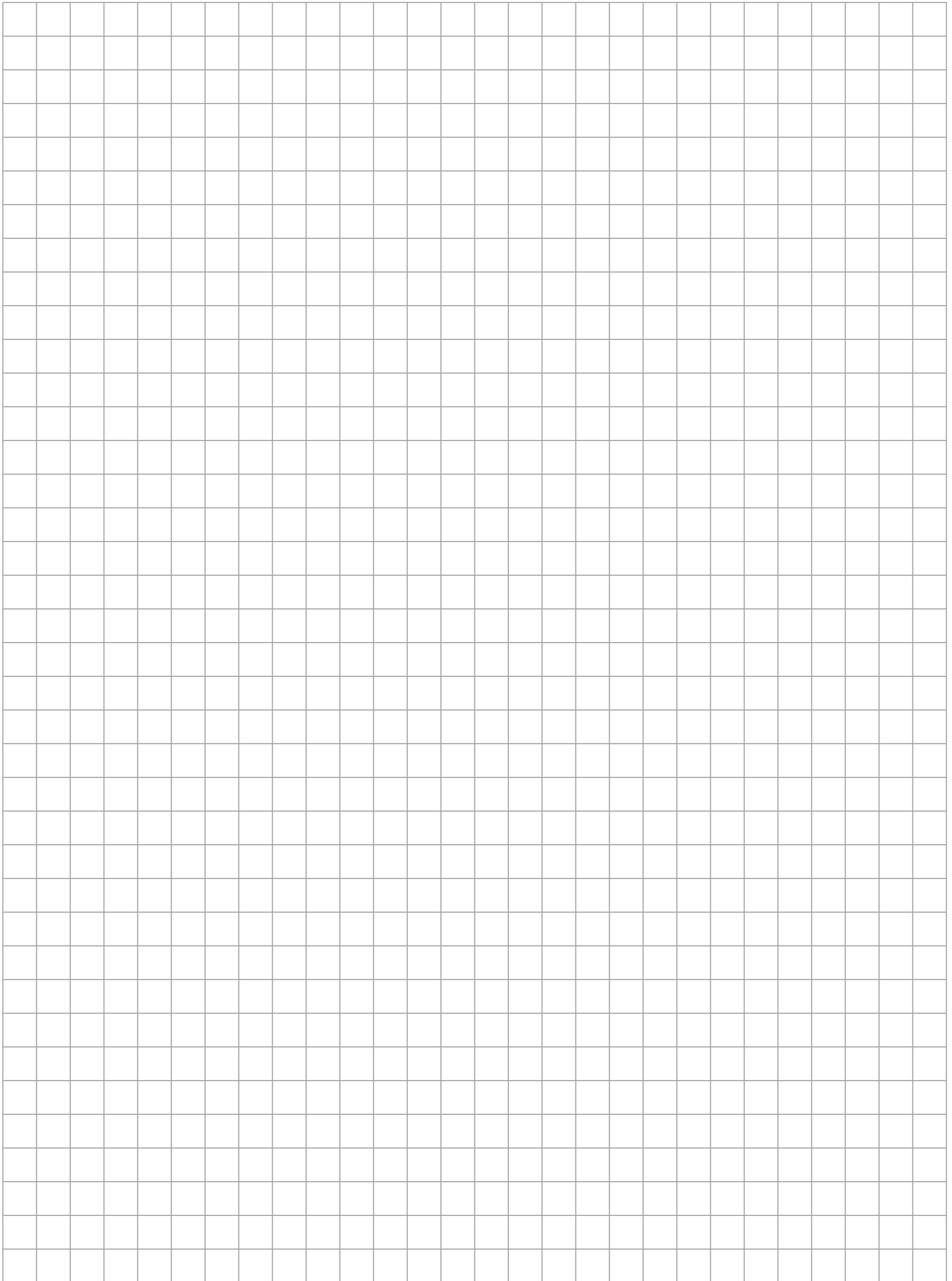

**CALIBRATION WEIGHTS  
CAST IRON FIELD**

**SPECIALTY CALIBRATION WEIGHTS / METRIC CUBE AND RING WEIGHTS; AVOIRDUPOIS RING WEIGHTS**

**Range: 5 lb – 25 g**

**Class 5  
Cube**

| Weight | Part #       | Length             | Width             | Height              | Price    |
|--------|--------------|--------------------|-------------------|---------------------|----------|
| 2 lb   | <b>12649</b> | 1 in (25 mm)       | 2.4 in (61 mm)    | 3 in (76 mm)        | \$175.00 |
| 1 lb   | <b>12651</b> | 1 in (25 mm)       | 1.2 in (31 mm)    | 3 in (76 mm)        | \$160.00 |
| 8 oz   | <b>12653</b> | 1 in (25 mm)       | 1-9/10 in (48 mm) | 1 in (25 mm)        | \$140.00 |
| 2 oz   | <b>12658</b> | 0.60 in (15 mm)    | 0.70 in (18 mm)   | 1 in (25 mm)        | \$98.00  |
| 4 oz   | <b>12655</b> | 1 in (25 mm)       | 73/100 in (19 mm) | 309/1000 in (33 mm) | \$120.00 |
| 1 kg   | <b>12557</b> | 3-3/8 in (87 mm)   | 1 in (25 mm)      | 2-1/2 in (63 mm)    | \$175.00 |
| 500 g  | <b>12552</b> | 3-13/32 in (87 mm) | 1 in (25 mm)      | 1-1/4 in (32 mm)    | \$140.00 |
| 300 g  | <b>12547</b> | 1-1/4 in (32 mm)   | 2-1/32 in (52 mm) | 1 in (25 mm)        | \$130.00 |
| 200 g  | <b>12544</b> | 1-3/8 in (35 mm)   | 1-1/4 in (31 mm)  | 1 in (25 mm)        | \$120.00 |
| 100 g  | <b>12541</b> | 1-7/32 in (31 mm)  | 3/4 in (19 mm)    | 1 in (25 mm)        | \$98.00  |

**Optional Certificate**

| Accredited |
|------------|
| \$65.00    |
| \$65.00    |
| \$55.00    |
| \$55.00    |
| \$55.00    |
| \$55.00    |
| \$55.00    |
| \$55.00    |
| \$55.00    |
| \$55.00    |
| \$40.00    |

**Class 5  
Ring**

| Weight | Part #       | Outside Dia.     | Inside Dia.      | Height             | Price    |
|--------|--------------|------------------|------------------|--------------------|----------|
| 500 g  | <b>12566</b> | 3 in (76 mm)     | 25/64 in (10 mm) | 37/64 in (15 mm)   | \$150.00 |
| 200 g  | <b>12563</b> | 2 in (51 mm)     | 25/64 in (10 mm) | 17/32 in (14 mm)   | \$125.00 |
| 100 g  | <b>12561</b> | 1-1/2 in (38 mm) | 25/64 in (10 mm) | 1/2 in (13 mm)     | \$98.00  |
| 50 g   | <b>12560</b> | 1-1/2 in (38 mm) | 25/64 in (10 mm) | 1/4 in (6 mm)      | \$83.00  |
| 25 g   | <b>12559</b> | 1 in (25 mm)     | 25/64 in (10 mm) | 5/16 in (8 mm)     | \$66.00  |
| 5 lb   | <b>12672</b> | 4 in (102 mm)    | 25/64 in (10 mm) | 1-7/16 in (37 mm)  | \$135.00 |
| 3 lb   | <b>12671</b> | 3 in (76 mm)     | 25/64 in (10 mm) | 1-35/64 in (36 mm) | \$105.00 |
| 2 lb   | <b>12670</b> | 3 in (76 mm)     | 25/64 in (10 mm) | 1-1/32 in (26 mm)  | \$83.00  |
| 1 lb   | <b>12669</b> | 3 in (76 mm)     | 25/64 in (10 mm) | 33/64 in (13 mm)   | \$83.00  |
| 8 oz   | <b>12668</b> | 2 in (51 mm)     | 25/64 in (10 mm) | 39/64 in (16 mm)   | \$40.50  |
| 4 oz   | <b>12667</b> | 1-1/2 in (38 mm) | 25/64 in (10 mm) | 9/16 in (14 mm)    | \$40.50  |
| 2 oz   | <b>12666</b> | 1 1/2 in (38 mm) | 25/64 in (10 mm) | 9/32 in (7 mm)     | \$40.50  |
| 1 oz   | <b>12665</b> | 1 in (25 mm)     | 25/64 in (10 mm) | 11/32 in (9 mm)    | \$40.50  |
| 1/2 oz | <b>12664</b> | 1 in (25 mm)     | 25/64 in (10 mm) | 11/64 in (4 mm)    | \$77.00  |
| 1/4 oz | <b>12663</b> | 1 in (25 mm)     | 25/64 in (10 mm) | 3/32 in (2 mm)     | \$105.00 |

**Optional Certificate**

| Accredited |
|------------|
| \$55.00    |
| \$55.00    |
| \$40.00    |
| \$40.00    |
| \$40.00    |
| \$40.00    |
| \$80.00    |
| \$80.00    |
| \$65.00    |
| \$65.00    |
| \$40.00    |
| \$40.00    |
| \$40.00    |
| \$40.00    |
| \$40.00    |
| \$40.00    |

**CALIBRATION WEIGHTS  
SPECIALTY**

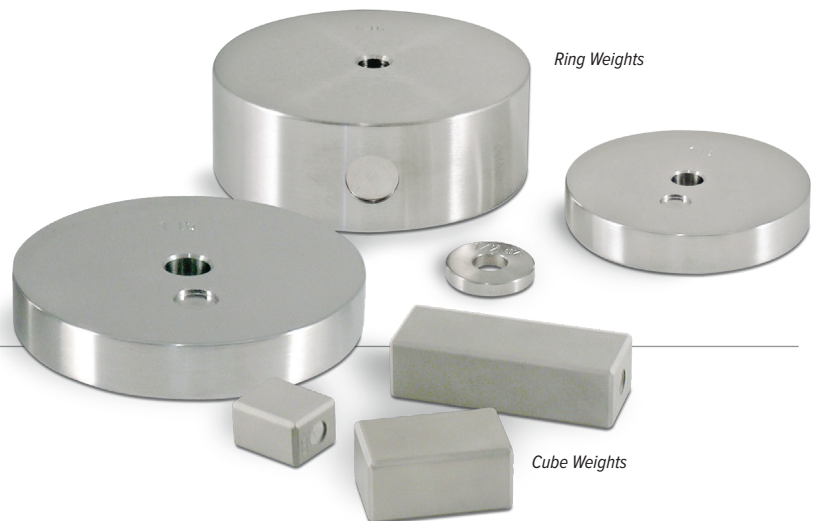

Ring Weights

Cube Weights

**Accessories**

| Description           | Part #       | Price   |
|-----------------------|--------------|---------|
| Statement of Accuracy | <b>36092</b> | \$47.50 |
| Serial number         | <b>25836</b> | \$17.00 |

**SPECIALTY CALIBRATION WEIGHTS / TROY OUNCE CYLINDRICAL AND LEAF WEIGHTS**

**Range: 500 oz t – 0.005 oz t**

**Class 5**  
Cylindrical

| Weight    | Part # | Height             | Diameter            | Price      |
|-----------|--------|--------------------|---------------------|------------|
| 500 oz t  | 12719  | 6-5/16 in (160 mm) | 5 in (127 mm)       | \$1,260.00 |
| 200 oz t  | 12718  | 3-3/4 in (95 mm)   | 4-25/32 in (121 mm) | \$555.00   |
| 100 oz t  | 12717  | 3-13/16 in (96 mm) | 3 in (75 mm)        | \$335.00   |
| 50 oz t   | 12716  | 2-5/8 in (67 mm)   | 2-21/32 in (68 mm)  | \$195.00   |
| 20 oz t   | 12715  | 2-1/4 in (57 mm)   | 1-3/4 in (44 mm)    | \$98.00    |
| 10 oz t   | 12714  | 1-3/8 in (35 mm)   | 1-29/32 in (48 mm)  | \$78.00    |
| 5 oz t    | 12713  | 1-3/16 in (30 mm)  | 1-13/32 in (36 mm)  | \$78.00    |
| 2 oz t    | 12712  | 7/8 in (22 mm)     | 31/32 in (25 mm)    | \$45.50    |
| 1 oz t    | 12711  | 7/8 in (21 mm)     | 5/8 in (16 mm)      | \$42.00    |
| 1/4 oz t  | 12709  | 11/16 in (17 mm)   | 3/8 in (9 mm)       | \$51.00    |
| 1/8 oz t  | 12708  | 5/16 in (8 mm)     | 15/32 in (12 mm)    | \$51.00    |
| 1/16 oz t | 12707  | 3/8 in (9 mm)      | 1/4 in (6 mm)       | \$51.00    |
| 1/32 oz t | 12706  | 5/16 in (8 mm)     | 3/16 in (5 mm)      | \$51.00    |
| 0.5 oz t  | 12705  | 1/2 in (13 mm)     | 23/32 in (18 mm)    | \$51.00    |
| 0.2 oz t  | 12704  | 1/2 in (13 mm)     | 3/8 in (9 mm)       | \$51.00    |
| 0.1 oz t  | 12703  | 5/16 in (8 mm)     | 13/32 in (10 mm)    | \$51.00    |
| 0.05 oz t | 12702  | 1/4 in (6 mm)      | 11/32 in (9 mm)     | \$51.00    |

**Optional Certificate**

| Accredited |
|------------|
| \$80.00    |
| \$80.00    |
| \$80.00    |
| \$80.00    |
| \$65.00    |
| \$40.00    |
| \$40.00    |
| \$40.00    |
| \$40.00    |
| \$40.00    |
| \$40.00    |
| \$40.00    |
| \$40.00    |
| \$40.00    |
| \$40.00    |
| \$40.00    |
| \$40.00    |
| \$40.00    |
| \$40.00    |
| \$40.00    |

**Class 5**  
Leaf

| Weight     | Part # | Height                      | Diameter | Price   |
|------------|--------|-----------------------------|----------|---------|
| 0.02 oz t  | 12701  | W x L (0.375 in x 0.287 in) | -        | \$39.50 |
| 0.01 oz t  | 12700  | W x L (0.312 in x 0.270 in) | -        | \$39.50 |
| 0.005 oz t | 12699  | W x L (0.25 in x 0.22 in)   | -        | \$39.50 |

**Optional Certificate**

| Accredited |
|------------|
| \$40.00    |
| \$40.00    |
| \$40.00    |

**CALIBRATION WEIGHTS  
SPECIALTY**



PN 12714 Cylindrical Weight

**Accessories**

| Description           | Part # | Price   |
|-----------------------|--------|---------|
| Statement of Accuracy | 36092  | \$47.50 |
| Serial number         | 25836  | \$17.00 |

**SPECIALTY CALIBRATION WEIGHTS / PENNYWEIGHT CYLINDRICAL AND LEAF, AND GRAIN WEIGHTS**

**Range: 20 dwt – 20 gr**

**Class 5**  
Cylindrical

| Weight | Part #       | Price   |
|--------|--------------|---------|
| 20 dwt | <b>12698</b> | \$83.00 |
| 10 dwt | <b>12697</b> | \$83.00 |
| 5 dwt  | <b>12696</b> | \$83.00 |
| 2 dwt  | <b>12695</b> | \$83.00 |
| 1 dwt  | <b>12694</b> | \$83.00 |

**Optional Certificate**

| Accredited |
|------------|
| \$40.00    |
| \$40.00    |
| \$40.00    |
| \$40.00    |
| \$40.00    |

**Class 5**  
Leaf

| Weight  | Part #       | Price   |
|---------|--------------|---------|
| 0.5 dwt | <b>12693</b> | \$74.00 |
| 0.2 dwt | <b>12692</b> | \$74.00 |
| 0.1 dwt | <b>12691</b> | \$74.00 |

**Optional Certificate**

| Accredited |
|------------|
| \$40.00    |
| \$40.00    |
| \$40.00    |

**Class 5**  
Grain

| Weight | Part #       | Price   |
|--------|--------------|---------|
| 1 gr   | <b>12726</b> | \$28.00 |
| 2 gr   | <b>12727</b> | \$31.50 |
| 5 gr   | <b>12730</b> | \$31.50 |
| 10 gr  | <b>12733</b> | \$31.50 |
| 20 gr  | <b>12736</b> | \$39.50 |

**Optional Certificate**

| Accredited |
|------------|
| \$40.00    |
| \$40.00    |
| \$40.00    |
| \$40.00    |
| \$40.00    |

**CALIBRATION WEIGHTS  
SPECIALTY**



PN 12693 Pennyweight Leaf Weight



PN 12695 Cylindrical

**Accessories**

| Description           | Part #       | Price   |
|-----------------------|--------------|---------|
| Statement of Accuracy | <b>36092</b> | \$47.50 |
| Serial number         | <b>25836</b> | \$17.00 |

**SPECIALTY CALIBRATION WEIGHTS / AVOIRDUPOIS AND METRIC CUBE WEIGHT SETS**

**Range: 1kg – 1mg**

**Class 5**

Cube Avoirdupois

**Optional Certificate**

| Set Size            | Part #       | Price      | Accredited |
|---------------------|--------------|------------|------------|
| 8 oz - 1/16 oz      | <b>12630</b> | \$360.00   | \$230.00   |
| (3) 2 lb - 1/16 oz  | <b>12652</b> | \$1,050.00 | \$379.00   |
| (3) 2 lb - .001lb   | <b>12659</b> | \$1,190.00 | \$457.00   |
| (14) 2 lb - 1/16 oz | <b>12585</b> | \$1,730.00 | \$918.00   |

**Class 5**

Cube Metric

**Optional Certificate**

| Set Size       | Part #        | Price      | Accredited |
|----------------|---------------|------------|------------|
| 300 g - 10 g   | <b>12545</b>  | \$365.00   | \$280.00   |
| (14) 1kg - 1mg | <b>12553*</b> | \$2,400.00 | \$999.00   |
| (3) 1kg - 1mg  | <b>12555*</b> | \$1,500.00 | \$645.00   |

**Weight Set Contents**

| 8 oz - 1/16 oz               | 2 lb - 1/16 oz                | 2 lb - 0.001lb                   | 2 lb - 1/16 oz                 |
|------------------------------|-------------------------------|----------------------------------|--------------------------------|
| 12630                        | 12652                         | 12659                            | 12585                          |
| 1 - 8 oz*                    | 3 - 2 lb*                     | 3 - 2 lb*                        | 14 - 2 lb*                     |
| 1 - 4 oz*                    | 1 - 1 lb*                     | 1 - 1 lb*                        | 2 - 1 lb*                      |
| 1 - 2 oz*                    | 1 - 8 oz*                     | 1 - 0.3 lb                       | 1 - 8 oz*                      |
| 1 - 1oz                      | 1 - 4 oz*                     | 1 - 0.2 lb                       | 1 - 4 oz*                      |
| 1 - 1/2 oz                   | 1 - 2 oz*                     | 1 - 0.1 lb                       | 1 - 2 oz*                      |
| 1 - 1/4 oz                   | 1 - 1oz                       | 1 - 0.05 lb                      | 1 - 1oz                        |
| 1 - 1/8 oz                   | 1 - 1/2 oz                    | 1 - 0.03 lb                      | 1 - 1/2 oz                     |
| 2 - 1/16 oz                  | 1 - 1/4 oz                    | 1 - 0.02 lb                      | 1 - 1/4 oz                     |
|                              | 1 - 1/8 oz                    | 1 - 0.01 lb                      | 1 - 1/8 oz                     |
|                              | 2 - 1/16 oz                   | 1 - 0.005 lb                     | 2 - 1/16 oz                    |
|                              |                               | 1 - 0.003 lb                     |                                |
|                              |                               | 1 - 0.002 lb                     |                                |
|                              |                               | 2 - 001lb                        |                                |
| <b>9 pcs.</b><br>1lb set wt. | <b>13 pcs.</b><br>8lb set wt. | <b>16 pcs.</b><br>7.72lb set wt. | <b>25 pcs.</b><br>31lb set wt. |

| 300 g - 10 g                  | 1kg - 1mg                            | 1kg - 1mg                            |
|-------------------------------|--------------------------------------|--------------------------------------|
| 12545                         | 12553                                | 12555                                |
| -                             | 14 - 1kg*                            | 3 - 1 kg*                            |
| -                             | 2 - 500g*                            | 1 - 500g*                            |
| 1 - 300g*                     | 1 - 300g*                            | 1 - 300g*                            |
| 1 - 200g*                     | 1 - 200g*                            | 1 - 200g*                            |
| 1 - 100g*                     | 1 - 100g*                            | 1 - 100g*                            |
| 1 - 50 g                      | 1 - 50 g                             | 1 - 50 g                             |
| 1 - 30 g                      | 1 - 30 g                             | 1 - 30 g                             |
| 1 - 20 g                      | 1 - 20 g                             | 1 - 20 g                             |
| 1 - 10 g                      | 1 - 10 g                             | 1 - 10 g                             |
| 1 - 5 g                       | 1 - 5 g                              | 1 - 5 g                              |
| 1 - 3 g                       | 1 - 3 g                              | 1 - 3 g                              |
| 1 - 2 g                       | 1 - 2 g                              | 1 - 2 g                              |
| 1 - 1g                        | 1 - 1g                               | 1 - 1 g                              |
| 1 - 500 mg                    | 1 - 500 mg                           | 1 - 500 mg                           |
| 1 - 300 mg                    | 1 - 300 mg                           | 1 - 300 mg                           |
| 1 - 200 mg                    | 1 - 200 mg                           | 1 - 200 mg                           |
| 1 - 100 mg                    | 1 - 100 mg                           | 1 - 100 mg                           |
| 1 - 50 mg                     | 1 - 50 mg                            | 1 - 50 mg                            |
| 1 - 30 mg                     | 1 - 30 mg                            | 1 - 30 mg                            |
| 1 - 20 mg                     | 1 - 20 mg                            | 1 - 20 mg                            |
| 1 - 10 mg                     | 1 - 10 mg                            | 1 - 10 mg                            |
|                               | 1 - 5 mg                             | 1 - 5 mg                             |
|                               | 1 - 3 mg                             | 1 - 3 mg                             |
|                               | 1 - 2 mg                             | 1 - 2 mg                             |
|                               | 1 - 1mg                              | 1 - 1 mg                             |
| <b>7 pcs.</b><br>710g set wt. | <b>39 pcs</b><br>15,722.221g set wt. | <b>27 pcs.</b><br>4,222.221g set wt. |

\*Cube Weight

**CALIBRATION WEIGHTS  
SPECIALTY**

**Replacement Cases**

| Cube Avoirdupois Main Cases |              |          |
|-----------------------------|--------------|----------|
| Class 5                     |              |          |
| Set Size                    | Part #       | Price    |
| 8 oz - 1/16 oz              | <b>11510</b> | \$39.50  |
| (3) 2 lb - 1/16 oz          | <b>11569</b> | \$240.00 |
| (3) 2 lb - .001lb           | <b>11569</b> | \$240.00 |
| (14) 2 lb - 1/16 oz         | <b>40783</b> | \$380.00 |

| Cube Metric Main Cases |              |          |
|------------------------|--------------|----------|
| Class 5                |              |          |
| Size                   | Part #       | Price    |
| 300 g - 10 g           | <b>11510</b> | \$39.50  |
| (14) 1kg - 1mg         | <b>40783</b> | \$380.00 |
| (3) 1kg - 1mg          | <b>11569</b> | \$240.00 |

| Inserts        |              |         |
|----------------|--------------|---------|
| Class 5        |              |         |
| Size           | Part #       | Price   |
| 300 g - 10 g   | <b>11526</b> | \$42.00 |
| 5 g - 1mg      | <b>11527</b> | \$39.50 |
| (2) 50 g - 1mg | <b>11528</b> | \$42.00 |
| 1kg - 1mg      | <b>11526</b> | \$42.00 |
| (3) 1kg - 1mg  | <b>11526</b> | \$42.00 |

**Accessories**

| Description           | Part #        | Price   |
|-----------------------|---------------|---------|
| Statement of Accuracy | <b>36092</b>  | \$47.50 |
| Leaf weight cover     | <b>11758</b>  | \$45.50 |
| Tweezer               | <b>65640</b>  | \$22.25 |
| Serial number         | <b>25836</b>  | \$17.00 |
| Premium tweezer       | <b>152414</b> | \$45.50 |





**SPECIALTY CALIBRATION WEIGHTS / AVOIRDUPOIS AND METRIC SINGLE HANGERS/SLOTTED WEIGHTS**

**Range: 5 lb – 100 g**

**Class 7**

Stainless Steel Hanger

| Weight | Part #        | Length     | Diameter      | Total Cap | Price    |
|--------|---------------|------------|---------------|-----------|----------|
| 5 lb   | <b>12846</b>  | 37 1/4 in  | 4 in (102 mm) | 500 lb    | \$315.00 |
| 3 kg   | <b>156937</b> | 38 3/16 in | 4 in (102 mm) | 250 kg    | \$330.00 |

**Optional Certificate**

| Accredited |
|------------|
| \$80.00    |
| \$75.00    |

**Class 5**

Slotted Avoirdupois

| Weight | Part #       | Diameter         | Height            | Slot Width     | Price    |
|--------|--------------|------------------|-------------------|----------------|----------|
| 10 lb  | <b>12589</b> | 4 in (102 mm)    | 3-1/8 in (79 mm)  | 1/2 in (13 mm) | \$630.00 |
| 5 lb   | <b>12586</b> | 4 in (102 mm)    | 1-9/16 in (40 mm) | 1/2 in (13 mm) | \$395.00 |
| 2 lb   | <b>12577</b> | 3 in (76 mm)     | 1-9/64 in (29 mm) | 1/2 in (13 mm) | \$250.00 |
| 1 lb   | <b>12574</b> | 3 in (76 mm)     | 19/32 in (15 mm)  | 1/2 in (13 mm) | \$210.00 |
| 8 oz   | <b>12583</b> | 2 in (51 mm)     | 45/64 in (18 mm)  | 1/2 in (13 mm) | \$185.00 |
| 4 oz   | <b>12580</b> | 1-1/2 in (38 mm) | 11/16 in (18 mm)  | 1/2 in (13 mm) | \$145.00 |

**Optional Certificate**

| Accredited |
|------------|
| \$80.00    |
| \$80.00    |
| \$65.00    |
| \$65.00    |
| \$40.00    |
| \$40.00    |

**Class 5**

Slotted Metric

| Weight | Part #        | Diameter         | Height            | Slot Width     | Price    |
|--------|---------------|------------------|-------------------|----------------|----------|
| 5 kg   | <b>156931</b> | 4 in (102 mm)    | 3-1/8 in (79 mm)  | 1/2 in (13 mm) | \$585.00 |
| 2 kg   | <b>156932</b> | 4 in (102 mm)    | 1-9/16 in (40 mm) | 1/2 in (13 mm) | \$405.00 |
| 1 kg   | <b>156933</b> | 3 in (76 mm)     | 1.27 in (32 mm)   | 1/2 in (13 mm) | \$240.00 |
| 500 g  | <b>156934</b> | 3 in (76 mm)     | 0.836 in (21 mm)  | 1/2 in (13 mm) | \$220.00 |
| 200 g  | <b>156935</b> | 1-1/2 in (38 mm) | 0.801 in (20 mm)  | 1/2 in (13 mm) | \$180.00 |
| 100 g  | <b>156936</b> | 1-1/2 in (38 mm) | 0.601 in (15 mm)  | 1/2 in (13 mm) | \$120.00 |

**Optional Certificate**

| Accredited |
|------------|
| \$75.00    |
| \$75.00    |
| \$55.00    |
| \$55.00    |
| \$55.00    |
| \$40.00    |

CALIBRATION WEIGHTS  
SPECIALTY

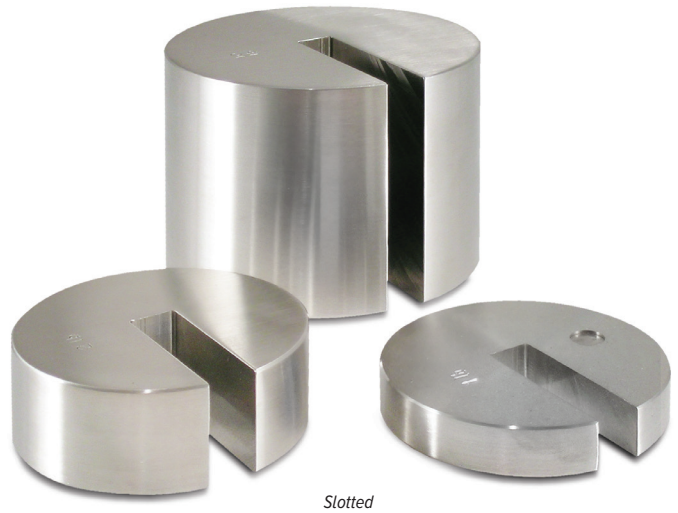

Slotted

**Accessories**

| Description           | Part #       | Price   |
|-----------------------|--------------|---------|
| Statement of Accuracy | <b>36092</b> | \$47.50 |
| Serial number         | <b>25836</b> | \$17.00 |

# Range: 50 kg – 2,000 lb

## Painted Steel Lift Truck Weights

Class 6

Optional Certificate

| Weight   | Part # | Price      | Accredited |
|----------|--------|------------|------------|
| 1,000 lb | 120160 | \$2,800.00 | \$235.00   |
| 2,000 lb | 120162 | \$8,275.00 | \$235.00   |

### Dimensions

| PN 120160 |          | PN 120162 |          |
|-----------|----------|-----------|----------|
| A         | 38.25 in | A         | 34.25 in |
| B         | 6.0 in   | B         | 6.0 in   |
| C         | 22.5 in  | C         | 22.5 in  |
| D         | 46.25 in | D         | 46.25 in |

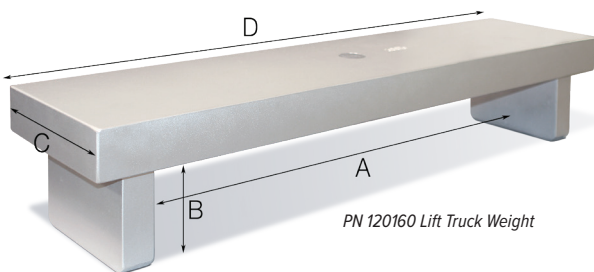

CALIBRATION WEIGHTS  
SPECIALTY

## Stainless Steel Clean Room Weight Cart

Class 6

Optional Certificate

| Weight | Part # | Description | Price       | Accredited |
|--------|--------|-------------|-------------|------------|
| 50 kg  | 178045 | 16 × 16 in  | \$5,025.00  | \$235.00   |
| 100 kg | 180033 | 16 × 16 in  | \$5,650.00  | \$235.00   |
| 125 kg | 184463 | 16 × 16 in  | \$6,275.00  | \$235.00   |
| 150 kg | 184464 | 16 × 16 in  | \$6,700.00  | \$235.00   |
| 175 kg | 184465 | 18 × 18 in  | \$7,025.00  | \$235.00   |
| 200 kg | 180624 | 16 × 16 in  | \$7,025.00  | \$235.00   |
| 250 kg | 180625 | 18 × 18 in  | \$8,900.00  | \$235.00   |
| 500 kg | 180034 | 18 × 18 in  | \$15,850.00 | \$235.00   |



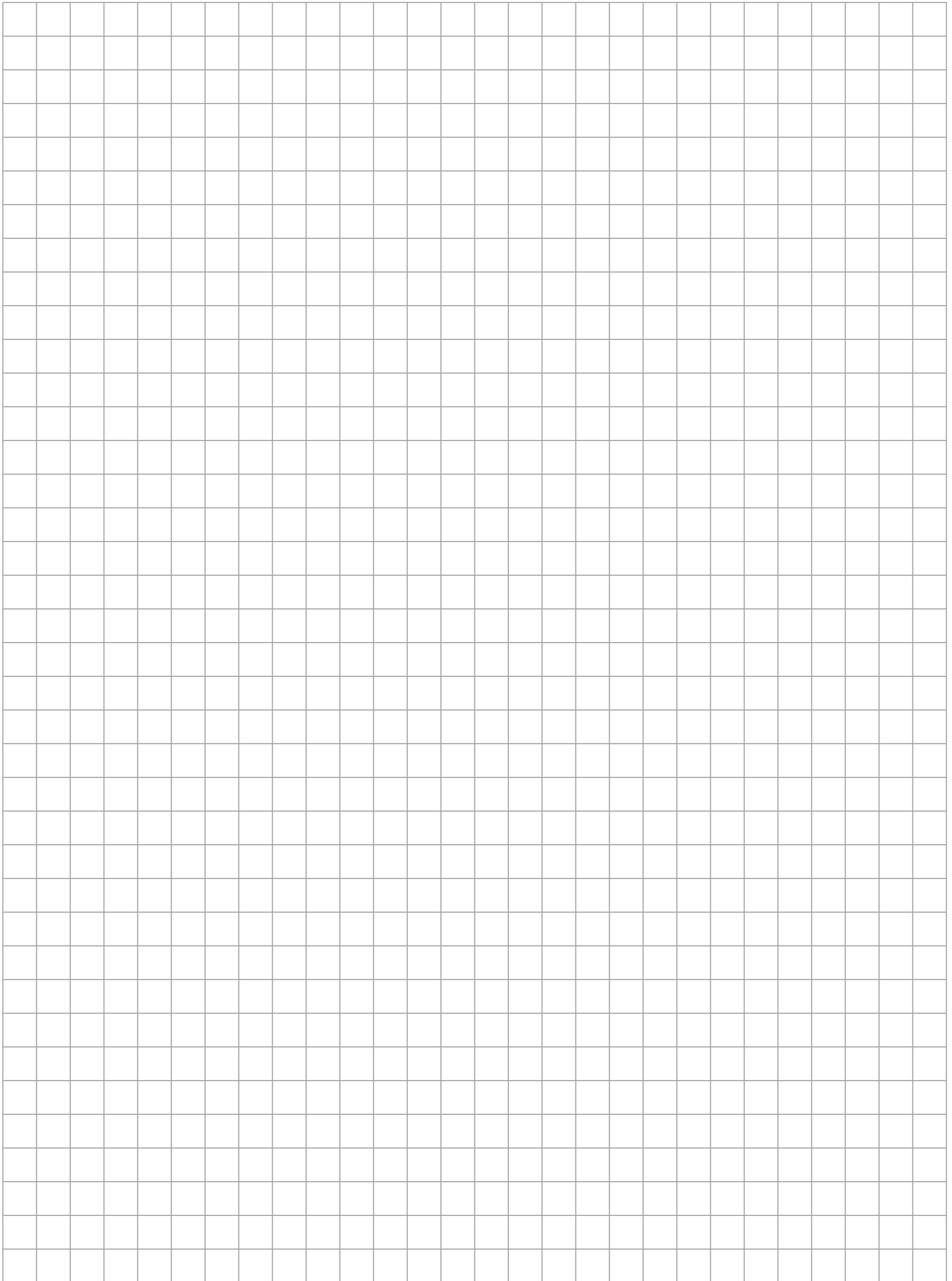

# Cases

## Industrial-Quality Cases

These heavy-duty cases are designed to be used in place of large wooden cases when portability is desired. The recessed latches provide protection assurance for your weights.

### Pelican Cases

- Pick N Pluck™ with convoluted lid foam
- Watertight, crushproof and dustproof
- Durable, lightweight container design
- Rubber over-molded handle
- Secure, integrated latches
- Stainless steel padlock protectors
- Custom inserts available upon request



### Pelican Cases

| Length   | Width    | Closed Height | Max Load | Part #       | Price    |
|----------|----------|---------------|----------|--------------|----------|
| 17.00 in | 22.00 in | 8.00 in       | 75.00 lb | <b>21230</b> | \$445.00 |
| 11.75 in | 17.00 in | 6.00 in       | 50.00 lb | <b>21229</b> | \$300.00 |

### Black Thermoformed Cases

| Length   | Width    | Closed Height | Max Load | Part #        | Price    |
|----------|----------|---------------|----------|---------------|----------|
| 22.40 in | 16.30 in | 10.50 in      | 95.00 lb | <b>156989</b> | \$890.00 |
| 16.40 in | 11.40 in | 9.00 in       | 55.00 lb | <b>156285</b> | \$600.00 |
| 9.90 in  | 9.90 in  | 11.00 in      | 60.00 lb | <b>156284</b> | \$480.00 |

### Black Injection-Molded Watertight Case

| Length   | Width   | Closed Height | Max Load | Part #        | Price    |
|----------|---------|---------------|----------|---------------|----------|
| 12.63 in | 9.50 in | 4.75 in       | 20.00 lb | <b>158121</b> | \$345.00 |

### Black Thermoformed Cases

- Excellent for transporting weights
- Recessed, heavy-duty latches confidently secure contents
- Ergonomic handles retain preferred treatment of weights
- Metal hardware resists natural wear and tear
- Special case cuttings are required for heavy duty cases at an additional charge

### Black Injection-Molded Watertight Case

- Designed for custom weight sets
- Ergonomic top-mounted handle provides ideal weight positioning
- Interior is custom-molded to the weights to be stored



## Medium-Duty Cases

Medium-duty cases are primarily used for manually transporting test weights as they effectively absorb shock and resist changes in environment.

### ABS Plastic

- ABS plastic is considered superior for its strength, gloss and electrical insulation properties—an excellent choice for encasing weights
- All metal hardware establishes the security of your weights
- Top-mounted handle makes transporting the weights effortless
- Custom-cut foam inserts are used for insulating between the weights
- Three sizes available

### ABS Plastic

| A       | B        | C       | Max Load | Part #       | Price    |
|---------|----------|---------|----------|--------------|----------|
| 7.63 in | 13.50 in | 6.00 in | 40 lb    | <b>11531</b> | \$265.00 |
| 9.38 in | 14.38 in | 7.63 in | 55 lb    | <b>11534</b> | \$275.00 |
| 6.50 in | 8.38 in  | 7.13 in | 25 lb    | <b>11572</b> | \$200.00 |

### Wooden Cases

(Other cases and sizes available by custom order)

- Walnut-constructed and felt-lined
- Built-to-order and designed specifically for your weight sets
- Not available as an accessory purchase
- Available in 5 kg-20 kg capacities
- Secured by hinged latches
- Case keeps weights free of dust and contaminants
- Protects your weights in storage and during transportation
- Cases should be packed in an external box during shipping to protect them

### PVC Cases

(Other cases and sizes available by custom order)

- Available in capacities from 100 g-1 mg for Precision Mass Reference Standards
- Also available for ASTM Class 0 weights in 100 g-1 mg capacities

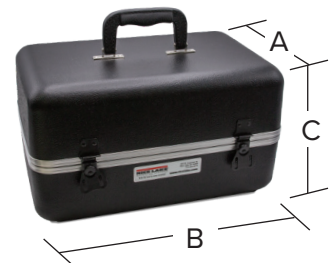

ABS Plastic Case (Weights shown are not included with case)

# Cases

## Light-Duty/Single Weight Cases

Light-duty/single weight cases can be used for storage and shipping smaller capacity weights within additional materials.

### Plastic

- Light-duty plastic cases are used for shipping lighter capacity weights—typically single weights not exceeding 5 lb
- Plastic hinges, latches and side-mounted handle keep this case extremely lightweight and portable
- Uncut foam is included while custom-cut is available for an extra charge
- Custom-cut foam insert protects each weight from impact during transport

### Leatherette

- Secure storage of single weights with snap lid
- Considered light-duty and used for storage and shipping
- Leatherette is a non-porous material—ideal for weight protection
- Two sizes of leatherette cases available

## Clean Room

### Acrylic

- Ideal for all clean room environments
- Tough, clear acrylic protects your valuable investment
- Provide compliance for stringent clean room requirements
- Not recommended for shipping; developed exclusively for storage
- Available as an accessory only
- Optional custom inserts available up request

### Polycarbonate Cases

- Light-duty cases for single weights
- Suitable for clean room storage and shipping lighter capacity weights
- Three case sizes with different insert sizes
- Transparent lid for easy weight identification
- Secure-latch lid for weight protection



PN 34645

PN 11596

### Wooden and PVC

| Description   | Part # | Price    |
|---|--------|----------|
| PVC case for precision laboratory mass reference standards, 100 g-1 mg range (5-3-2-1 configuration)  | 11596  | \$190.00 |
| Wooden case built-to-order for field standards and balance calibration weights, 500 g-1 mg range      | 34645  | \$350.00 |
| PVC case for precision laboratory mass reference standards, 100 g-1 mg range (5-2-2-1 configuration)  | 11588  | \$190.00 |
| PVC case for precision laboratory mass reference standards, 1 mg-500 mg range (5-2-2-1 configuration) | 11763  | \$90.00  |



PN 87982

PN 69229

Polycarbonate Case

### Plastic

| Length  | Width    | Closed Height | Max Load | Part # | Price   |
|---------|----------|---------------|----------|--------|---------|
| 8.00 in | 12.00 in | 3.50 in       | 5.00 lb  | 87982  | \$86.00 |

### Leatherette

| Length  | Width   | Closed Height | Max Load | Part # | Price   |
|---------|---------|---------------|----------|--------|---------|
| 1.88 in | 3.75 in | 1.06 in       | 3 lb     | 69429  | \$39.50 |
| 2.50 in | 3.43 in | .875 in       | 1 lb     | 69229  | \$39.50 |



PN 89180 and PN 89179  
Shown with optional insert

### Acrylic Clean Room

| Length     | Width    | Closed Height | Part #  | Price    |
|------------|----------|---------------|---------|----------|
| 3.04 in    | 6.04 in  | 1.80 in       | 89179   | \$135.00 |
| 4.70 in    | 8.70 in  | 2.80 in       | 89180   | \$245.00 |
| 5.25 in    | 12.00 in | 4.00 in       | 89181   | \$385.00 |
| 8.50 in    | 13.25 in | 5.75 in       | 89182   | \$605.00 |
| PVC Insert |          |               | Consult | Consult  |

### Polycarbonate

| Length  | Width   | Closed Height | Part #  | Price   |
|---------|---------|---------------|---------|---------|
| 4.25 in | 4.25 in | 4.88 in       | Consult | \$32.00 |
| 3.12 in | 3.12 in | 3.61 in       | Consult | \$32.00 |
| 2.25 in | 2.25 in | 2.45 in       | Consult | \$35.00 |

### Sealers Cube Wt - With Precut Foam Insert

| Length  | Width    | Closed Height | Part # | Price    |
|---------|----------|---------------|--------|----------|
| 9.38 in | 14.38 in | 7.63 in       | 40783  | \$380.00 |

### Protection Containers

| Description | Part # | Price  |
|-------------|--------|--------|
| Capsule     | 80420  | \$5.25 |
| Vial        | 50038  | \$5.25 |

CALIBRATION WEIGHTS  
ACCESSORIES

# Sealing Plugs

## Lead

| Diameter          | Part #       | Price  |
|-------------------|--------------|--------|
| 2.75 in (69.8 mm) | <b>11749</b> | \$6.00 |
| 1.88 in (47.6 mm) | <b>11750</b> | \$5.25 |
| 1.00 in (25.4 mm) | <b>11751</b> | \$4.75 |
| 0.50 in (12.7 mm) | <b>11752</b> | \$4.75 |
| 1.25 in (31.7 mm) | <b>11753</b> | \$4.75 |
| 0.56 in (14.3 mm) | <b>11760</b> | \$4.75 |
| 0.63 in (15.9 mm) | <b>11761</b> | \$4.75 |
| 0.75 in (19.1 mm) | <b>11765</b> | \$4.75 |
| 0.88 in (22.2 mm) | <b>11785</b> | \$4.75 |

## Aluminum

| Diameter          | Part #       | Price  |
|-------------------|--------------|--------|
| 0.38 in (9.5 mm)  | <b>11744</b> | \$2.75 |
| 0.50 in (12.7 mm) | <b>11745</b> | \$2.75 |
| 0.63 in (15.9 mm) | <b>11746</b> | \$2.75 |
| 1.00 in (25.4 mm) | <b>11762</b> | \$2.75 |
| 0.56 in (14.3 mm) | <b>11767</b> | \$4.75 |
| 0.88 in (22.2 mm) | <b>11775</b> | \$4.25 |
| 0.75 in (19.1 mm) | <b>11776</b> | \$2.75 |

## Backup

| Diameter          | Part #       | Price  |
|-------------------|--------------|--------|
| 2.75 in (69.8 mm) | <b>11748</b> | \$6.75 |
| 0.75 in (19.1 mm) | <b>11766</b> | \$4.75 |
| 1.00 in (25.4 mm) | <b>11710</b> | \$2.75 |
| 1.88 in (47.6 mm) | <b>11699</b> | \$2.75 |

## Backup Stainless Steel

| Diameter          | Part #       | Price  |
|-------------------|--------------|--------|
| 1.00 in (25.4 mm) | <b>44992</b> | \$2.75 |
| 0.63 in (15.9 mm) | <b>44993</b> | \$5.25 |
| 0.33 in (9.5 mm)  | <b>44994</b> | \$6.00 |

## Stainless Steel

| Diameter          | Part #       | Price  |
|-------------------|--------------|--------|
| 0.94 in (23.0 mm) | <b>11709</b> | \$4.75 |



CALIBRATION WEIGHTS ACCESSORIES

# Canvas Dust Covers

## Canvas Dust Covers

| Weight       | Part #   | Capacity     | Cover Part # | Price |
|--------------|----------|--------------|--------------|-------|
| <b>12890</b> | 200 lb   | <b>11720</b> | \$235.00     |       |
| <b>12844</b> | 500 lb   | <b>11722</b> | \$235.00     |       |
| <b>12880</b> | 750 lb   | <b>11723</b> | \$235.00     |       |
| <b>12850</b> | 1,000 lb | <b>11724</b> | \$235.00     |       |
| <b>12858</b> | 1,250 lb | <b>11727</b> | \$235.00     |       |
| <b>12866</b> | 2,000 lb | <b>11729</b> | \$235.00     |       |

| Weight       | Part #   | Capacity     | Cover Part # | Price |
|--------------|----------|--------------|--------------|-------|
| <b>12817</b> | 100 kg   | <b>11738</b> | \$235.00     |       |
| <b>12782</b> | 250 kg   | <b>11740</b> | \$235.00     |       |
| <b>12797</b> | 500 kg   | <b>11741</b> | \$235.00     |       |
| <b>12801</b> | 1,000 kg | <b>11742</b> | \$235.00     |       |
| <b>12821</b> | 2,000 kg | <b>11743</b> | \$235.00     |       |



# Gloves

## Cotton 11714

- Essential tool for proper weight-handling
- Proper protection for preventing hand residue
- Residue can impact a weight's calibration and certification for accuracy
- Rice Lake recommends using cotton gloves to handle all precision weights



## Vinyl 11773

- Vinyl gloves are an acceptable handling tool to keep dirt and residue off your weights
- Better than handling precision weights bare-handed
- Vinyl gloves are economical, disposable, convenient and help maintain the integrity of your weights



## Gloves

| Description  | Part #       | Price  |
|--------------|--------------|--------|
| Cotton glove | <b>11714</b> | \$7.25 |
| Vinyl glove  | <b>11773</b> | \$3.50 |

# Transfer Equipment

## Transfer Equipment

| Set Size   | Part # | Price   |
|--|--------|---------|
| Forceps, 3.63 in 100 g - 1 mg  | 11711  | \$5.25  |
| Forceps, 4.75 in   | 50035  | \$45.50 |
| Plastic bar 200 g - 3 kg, screw knob weights                           | 11747  | \$22.25 |
| Metal handle 5 kg +, screw knob weights                                | 11712  | \$77.00 |
| Metal forceps<br><i>Not recommended for use with polished weights.</i> | 65640  | \$22.25 |
| Weight lifter, OIML 2 kg and 5 kg                                      | 50037  | \$57.00 |
| Tong assembly, 24 cm × 7.5 cm  | 50000  | \$78.00 |
| Tweezers, premium, 140 mm  | 152414 | \$45.50 |
| Tweezers, premium, 220 mm  | 157109 | \$51.00 |



CALIBRATION WEIGHTS  
ACCESSORIES

# Transfer Cart

## Transfer Cart

| Description   | Part # | Price      |
|---|--------|------------|
| 36.50 × 74.50 × 29.00 in<br>(927.1 × 1892.3 × 736.6 mm)<br><i>For use on smooth, level surfaces—especially for moving 500 or 1,000 lb heavy-capacity weights.</i> | 11700  | \$1,810.00 |
| 25.00 × 37.50 × 14.50 in (635 × 952.5 × 368.3 mm)<br><i>For use on smooth, level surfaces—for holding up to fifteen 50 lb grip-handle weights.</i>                | 11702  | \$2,070.00 |

## Hook Replacement Parts

| Description                    | Part # | Price   |
|--------------------------------|--------|---------|
| Short hook for 1,000 lb weight | 22643  | \$48.00 |
| Long hook for 500 lb weight    | 22644  | \$48.00 |

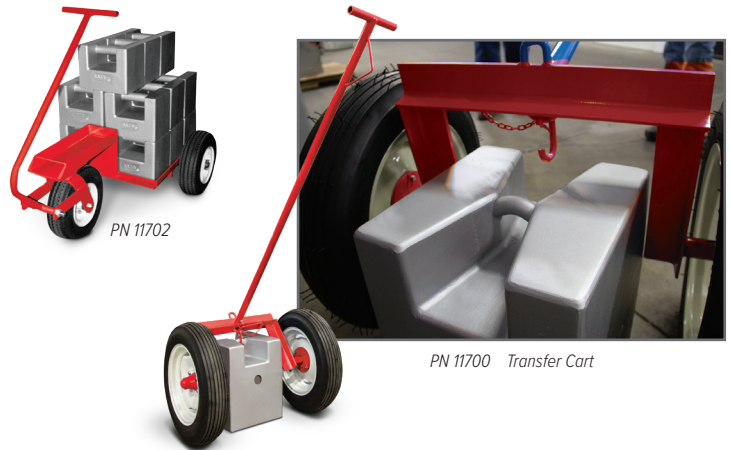

PN 11700 Transfer Cart

# Touch-Up Paint

## Touch-up/Repair Paint

*Ships UPS ground only. These are NOT available for export.*

| Description            | Part # | Price   |
|------------------------|--------|---------|
| Aerosol spray (gold)   | 88561  | \$34.00 |
| Aerosol spray (silver) | 88562  | \$34.00 |
| Aerosol spray (primer) | 88563  | \$34.00 |



CALIBRATION WEIGHTS  
ACCESSORIES

