Range: 5 lb – 25 g

Class 5
Cube

Weight	Part #	Length	Width	Height	Price	Optional Certificate Accredited
2 lb	**12649**	1 in (25 mm)	2.4 in (61 mm)	3 in (76 mm)	Consult	Consult
1 lb	**12651**	1 in (25 mm)	1.2 in (31 mm)	3 in (76 mm)	Consult	Consult
8 oz	**12653**	1 in (25 mm)	1-9/10 in (48 mm)	1 in (25 mm)	Consult	Consult
2 oz	**12658**	0.60 in (15 mm)	0.70 in (18 mm)	1 in (25 mm)	Consult	Consult
4 oz	**12655**	1 in (25 mm)	73/100 in (19 mm)	309/1000 in (33 mm)	Consult	Consult
1 kg	**12557**	3-3/8 in (87 mm)	1 in (25 mm)	2-1/2 in (63 mm)	Consult	Consult
500 g	**12552**	3-13/32 in (87 mm)	1 in (25 mm)	1-1/4 in (32 mm)	Consult	Consult
300 g	**12547**	1-1/4 in (32 mm)	2-1/32 in (52 mm)	1 in (25 mm)	Consult	Consult
200 g	**12544**	1-3/8 in (35 mm)	1-1/4 in (31 mm)	1 in (25 mm)	Consult	Consult
100 g	**12541**	1-7/32 in (31 mm)	3/4 in (19 mm)	1 in (25 mm)	Consult	Consult

Class 5
Ring

Weight	Part #	Outside Dia.	Inside Dia.	Height	Price	Optional Certificate Accredited
500 g	**12566**	3 in (76 mm)	25/64 in (10 mm)	37/64 in (15 mm)	Consult	Consult
200 g	**12563**	2 in (51 mm)	25/64 in (10 mm)	17/32 in (14 mm)	Consult	Consult
100 g	**12561**	1-1/2 in (38 mm)	25/64 in (10 mm)	1/2 in (13 mm)	Consult	Consult
50 g	**12560**	1-1/2 in (38 mm)	25/64 in (10 mm)	1/4 in (6 mm)	Consult	Consult
25 g	**12559**	1 in (25 mm)	25/64 in (10 mm)	5/16 in (8 mm)	Consult	Consult
5 lb	**12672**	4 in (102 mm)	25/64 in (10 mm)	1-7/16 in (37 mm)	Consult	Consult
3 lb	**12671**	3 in (76 mm)	25/64 in (10 mm)	1-35/64 in (36 mm)	Consult	Consult
2 lb	**12670**	3 in (76 mm)	25/64 in (10 mm)	1-1/32 in (26 mm)	Consult	Consult
1 lb	**12669**	3 in (76 mm)	25/64 in (10 mm)	33/64 in (13 mm)	Consult	Consult
8 oz	**12668**	2 in (51 mm)	25/64 in (10 mm)	39/64 in (16 mm)	Consult	Consult
4 oz	**12667**	1-1/2 in (38 mm)	25/64 in (10 mm)	9/16 in (14 mm)	Consult	Consult
2 oz	**12666**	11/2 in (38 mm)	25/64 in (10 mm)	9/32 in (7 mm)	Consult	Consult
1 oz	**12665**	1 in (25 mm)	25/64 in (10 mm)	11/32 in (9 mm)	Consult	Consult
1/2 oz	**12664**	1 in (25 mm)	25/64 in (10 mm)	11/64 in (4 mm)	Consult	Consult
1/4 oz	**12663**	1 in (25 mm)	25/64 in (10 mm)	3/32 in (2 mm)	Consult	Consult

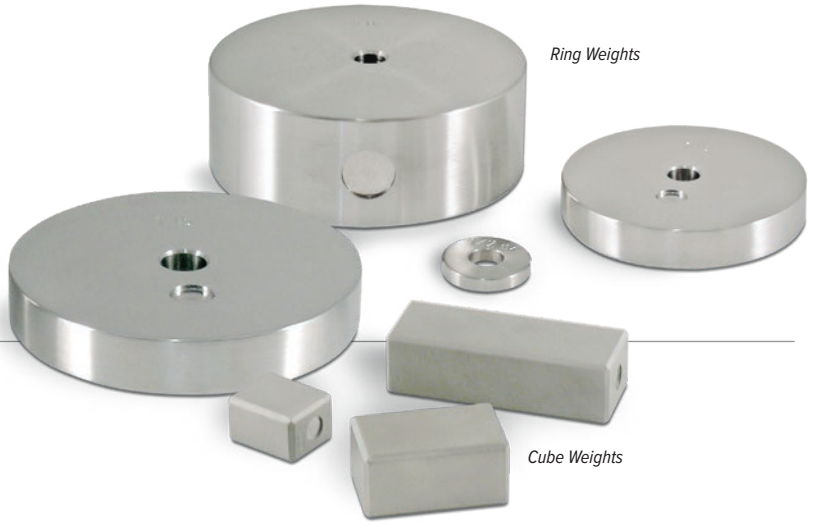

Ring Weights

Cube Weights

Accessories

Description	Part #	Price
Statement of Accuracy	**36092**	Consult
Serial number	**25836**	Consult

An ISO 9001:2015 Accredited Company ©2024 Rice Lake Weighing Systems 1/24 Prices and specifications subject to change without notice. Visit ricelake.com for current prices.